

# NARCISSUS

Conductor

ETHELBERT NEVIN, Op. 13, No 4

Andante con moto

Arranged for Band by Tom Clark

Solo & 1<sup>st</sup> B♭ Clarinets, Bassoon, Baritone & Tenor Saxophone

*p cantando*  
*poco cresc.*  
*f*  
*mf*  
*pp*  
*rit.*  
*sch.*  
*dim.*  
*Tempo Io*  
*pp*

Bells  
add Solo Cor.  
Basses  
Wood & Brass  
Bass  
Wood & Horns  
Flute  
Flute & B♭ Clarinets

R.M. Co. 5828

Copyright, 1891, by G. Schirmer, Jr. Printed in U. S. A.

Flute in C

# NARCISSUS

ETHELBERT NEVIN, Op. 13, No 4

Arranged for Band by Tom Clark

Andante con moto  
7  
*mf dolce*

Tranquillo  
1  
*p mf cresc.*

8  
*f mf vivo*

8  
*ff scherzando*

Tempo 10  
*pp rall. p*

SOLO  
*p*

1  
*rall. pp*

Oboe

# NARCISSUS

ETHELBERT NEVIN, Op. 13, No 4

Arranged for Band by Tom Clark

Andante con moto

Tranquillo

B. M. Co. 5828

Copyright, 1891, by G. Schirmer, Jr.

Printed in U. S. A.

Clarinet in B $\flat$  (Solo)

# NARCISSUS

ETHELBERT NEVIN, Op. 13, No 4  
Arranged for Band by Tom Clark

Andante con moto  
*cantando*

*p*

*mf dolce* Tranquillo

*mf* *oreo.*

*f*

Basses *mf vivo*

*ff* *dim.* *ff* *schertz.* *Tempo*

*p dolce*

*p*

B. M. Co. 5828

Copyright, 1891, by G. Schirmer, Jr.

*rall.* Printed in U.S.A. *pp*

Clarinet I in B $\flat$  (Solo)

# NARCISSUS

ETHELBERT NEVIN, Op. 13, No 4

Arranged for Band by Tom Clark

Andante, con moto  
*cantando*

*p*

*dolce*

Tranquillo

*mf* *cresc.*

*f*

*mf* *vivo*

*senza rit.*

*dim.*

*ff* *scherzando*

*ff*

Tempo I $\circ$

*p*

*p*

*rall.*

B. M. Co. 5828

Copyright, 1891, by G. Schirmer, Jr. Printed in U. S. A. *pp*

Clarinet II in B $\flat$

# NARCISSUS

ETHELBERT NEVIN, Op. 13, No. 4

Arranged for Band by Tom Clark

Andante con moto

*p*

1

Tranquillo

*mf*

*mf cresco.*

*f*

*mf vivo*

*ff scherz.*

Tempo 1 $\text{ $\text{0}$$

*ff*

*ff rall.*

*p*

1

*rall. pp*

Clarinet III in B $\flat$

# NARCISSUS

ETHELBERT NEVIN, Op. 13, No. 4  
Arranged for Band by Tom Clark

Andante con moto

*p*

*mf*

*p* *mf* *cresc.*

*f*

*mf* *vivo*

*ff* *scherzando* *ff*

*ff* *rall.* *Tempo I*

*p* *rall. pp*

Clarinet IV in B $\flat$

# NARCISSUS

ETHELBERT NEVIN, Op. 13, No. 4  
Arranged for Band by Tom Clark

Andante con moto

*p*

1

Tranquillo

*mf*

*p*

*mf* *cresc.*

*f*

*mf* *vivo*

*ff*

*ff*

*schersando*

Tempo 10

*ff*

*ra due*

*rall.*

1

*p*

*rall.*

*pp*

B. M. Co. 5828

Copyright, 1891, by G. Schirmer, Jr.

Printed in U. S. A.

Clarinet in E $\flat$

# NARCISSUS

ETHELBERT NEVIN, Op. 13, No 4

Arranged for Band by Tom Clark

Andante con moto

*P dolce*

*mf*

Tranquillo

*p = mf cresc.*

*f*

*mf vivo*

*senza rit.*

*dim.*

*ff scherzando*

*ff rall.*

Tempo IO

*p dolce*

Flute

*p (Play only when no Flute)*

*rall. pp*

Bassoon

# NARCISSUS

ETHELBERT NEVIN, Op. 13, No. 4

Arranged for Band by Tom Clark

Andante con moto

Saxophone in B $\flat$  (Soprano)

# NARCISSUS

ETHELBERT NEVIN, Op. 13, No. 4  
Arranged for Band by Tom Clark

Andante con moto

Tranquillo

Saxophone in E $\flat$  (Alto)

# NARCISSUS

ETHELBERT NEVIN, Op. 13, No 4

Arranged for Band by Tom Clark

Andante con moto

4 2 SOLO

*p* *mf*

4 1

Tranquillo

*mf cresc.* *f* *mf vivo*

1 3 3 3

*senza rit.* *dim.* *ff scherzando*

*ff rall.*

Tempo Iº

*mf*

1 2 1 Clarinet

*pp* *rall. pp*

Saxophone in B $\flat$  (Tenor) **NARCISSUS**

ETHELBERT NEVIN, Op. 13, No 4  
Arranged for Band by Tom Clark

Andante con moto

*p cantando*

*p*

*mf cresc.* **Tranquillo**

*mf vivo* *ff*

*ff scherzando* *ff* *rall.* *p*

**Tempo I**

*rall.* *pp* **Clarinet**

Saxophone in Eb (Baritone) **NARCISSUS**

ETHELBERT NEVIN, Op. 13, No 4  
Arranged for Band by Tom Clark

Andante con moto

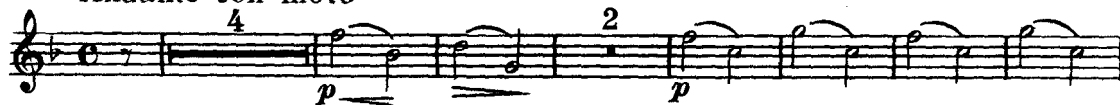

Tranquillo

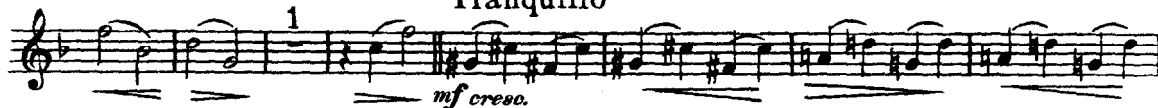

Tempo 10

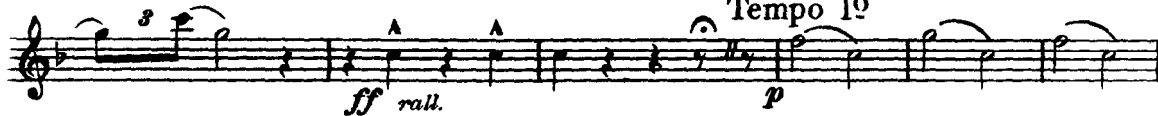

Cornet in B $\flat$  (Solo)

# NARCISSUS

ETHELBERT NEVIN, Op. 13, No. 4

Arranged for Band by Tom Clark

Andante con moto

7

*p*

Tranquillo

*mf cresc.*

Clarinet

*ff scherzando*

*ff*

*ff rall.*

senza rit.

Tempo I

*p*

Clarinet

*pp*

*rall. pp*

Cornet I in B $\flat$

# NARCISSUS

ETHELBERT NEVIN, Op. 13, No. 4  
Arranged for Band by Tom Clark

Andante con moto

7

*p* *p* Horn Solo

2

Tranquillo

*mf cresc.* *f*

2 3

*ff scherzando* *ff* *ff rall.*

Tempo I<sup>o</sup>

SOLO *p*

1 4 1

*p* *p* *pp* *rall.* *pp*

Cornet III in B $\flat$

# NARCISSUS

ETHELBERT NEVIN, Op. 13, No. 4

Arranged for Band by Tom Clark

Andante con moto

7 3

*p* *p*

Tranquillo

1

*p* Saxophone *mf cresc.*

2 3

*f* *senza rit.* Clarinets *ff scherzando*

*ff* *ff rall.*

Tempo I $\text{O}$

*p*

1 4 1

*p* *pp* Clarinet *rall.* *pp*

Cornet in E $\flat$

# NARCISSUS

ETHELBERT NEVIN, Op. 13, No. 4

Andante con moto

Tranquillo

Arranged for Band by Tom Clark

16

*mf* *cresc.*

*f*

*mf* *vivo* *senza rit.*

*ff* *scherzando*

*ff* *rall.*

Tempo 1º 8

*p* Flute

*rall.*

Horn I in E $\flat$

# NARCISSUS

ETHELBERT NEVIN, Op. 13, No. 4

Arranged for Band by Tom Clark

Andante con moto

B. M. Co. 5928

Copyright, 1891, by G. Schirmer, Jr.

Printed in U. S. A.

Horn III in E $\flat$

# NARCISSUS

ETHELBERT NEVIN, Op. 13, No. 4

Arranged for Band by Tom Clark

Andante con moto

Trombone I

# NARCISSUS

ETHELBERT NEVIN, Op. 13, No. 4  
Arranged for Band by Tom Clark

Andante con moto

8

*p*

Tranquillo

2

*mf* *cres.*

*f*

*mf* *vivo* *f* *senza rit.*

1 2 3

*sch* *ff* **Tempo Io**

*ff* *rall.* *p*

1 6 1

*p* *rall.* *pp*

Trombone III

# NARCISSUS

ETHELBERT NEVIN, Op. 13, No 4

Arranged for Band by Tom Clark

Andante con moto

*p*

Tranquillo

*mf cresc.*

*f* *mf vivo* *senza rit.*

*ff scherzando* *ff*

*ff rall.* *Tempo I* *p*

*p* *rall. pp*

Baritone 

# NARCISSUS

ETHELBERT NEVIN, Op. 13, No 4

Arranged for Band by Tom Clark

Andante con moto

# NARCISSUS

Baritone

Andante con moto

ETHELBERT NEVIN, Op. 13, No 4

Arranged for Band by Tom Clark

B.M. Co. 5828

Copyright, 1891, by G. Schirmer, Jr. Printed in U. S. A. *pp*

Tuba I

# NARCISSUS

ETHELBERT NEVIN, Op. 13, No 4

Andante con moto

Arranged for Band by Tom Clark

1st only

1

*p*

1

*mp*

Tranquillo

*p*

*mf* *cresc.*

*f*

*mf* *vivo*

*adue*

*schierzando*

*senza rit.*

*ff*

Tempo I<sup>o</sup>

1

*ff*

1st only

*p*

*pp*

1

*rall.* *pp*

Tuba II

# NARCISSUS

ETHELBERT NEVIN, Op. 13, No 4

Arranged for Band by Tom Clark

Andante con moto

4 1

Tranquillo *mp*

*p* *mf cresco.*

*a due*

*mf vivo*

*senza rit.* *ff* *schierzando* *ff*

Tempo Iº

1 4 1st *P* only 1

*p* *pp* *rall.* *pp*

Drums & Bells

# NARCISSUS

ETHELBERT NEVIN, Op. 13, No 4

*Arranged for Band by Tom Clark*

Andante con moto 12

Bells

Tympani in A $\flat$  & E $\flat$

# NARCISSUS

ETHELBERT NEVIN, Op. 13, No. 4  
*Arranged for Band by Tom Clark*

Andante con moto

16

Tranquillo

6

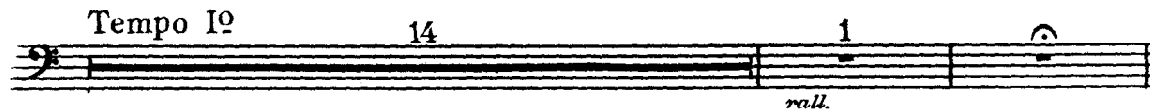
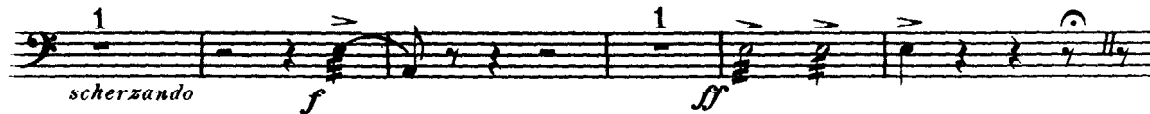
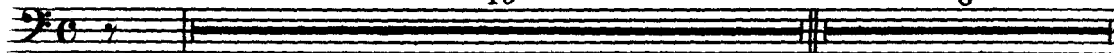

B. M. Co. 5828

Copyright, 1891, by G. Schirmer, Jr.

Printed in U. S. A.