

Napoleon's Last Charge.

Solo B \flat Cornet.

DESCRIPTIVE MARCH-GALOP

by ELLIS - PAULL.
arr. by Wm Schulz.

All $\textcircled{9}$ con spirito.
Solo.

Solo B \flat Cornet.

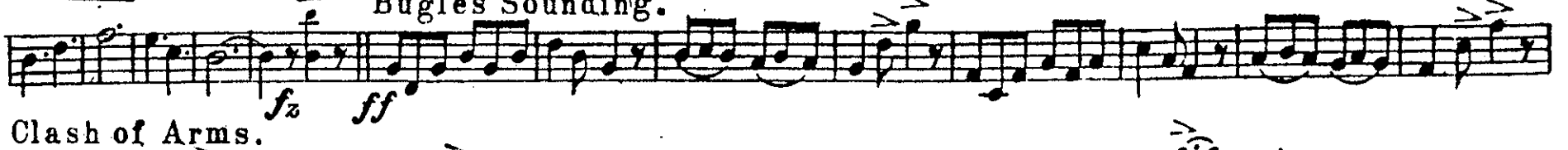

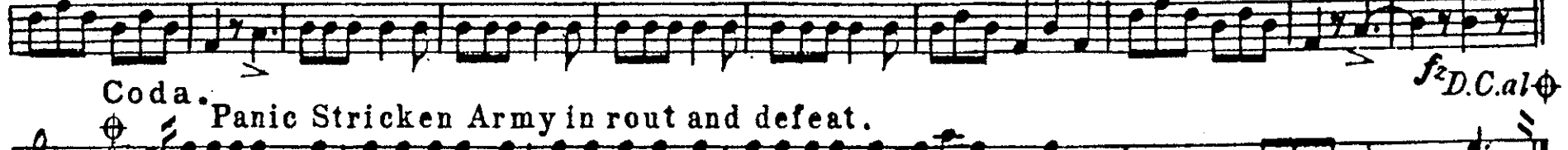

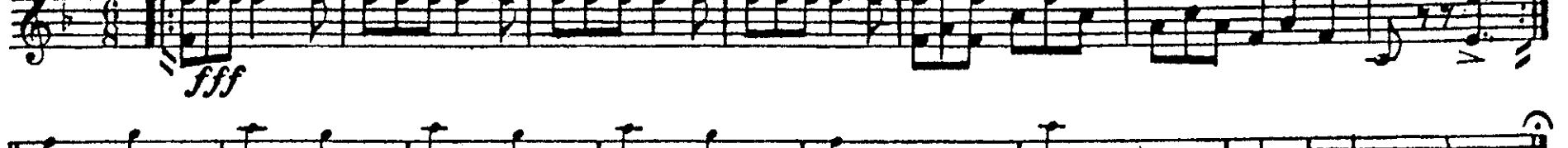

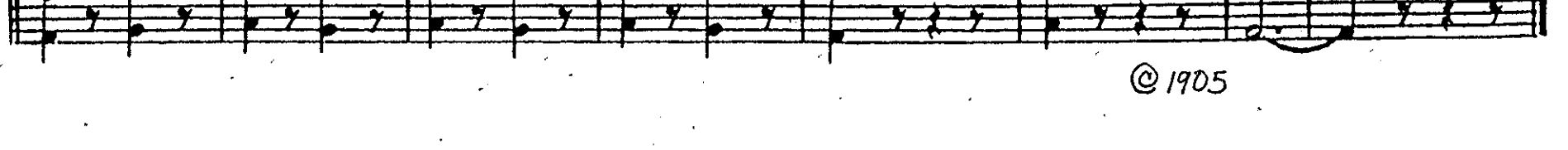

D^b Piccolo. Napoleon's Last Charge.

All^o con spirito. DESCRIPTIVE MARCH-GALOP.

by ELLIS - PAULL.

arr. by W^m Schulz.

18

ff

mf

1

2

1

sva

ff

mf

ff

1

2

ff

fz

Trio.

8

14

p

ff

tr

fz

D \flat Piccolo.

Napoleon's Last Charge.

Oboes or Clarinets in C.

DESCRIPTIVE MARCH-GALOP.

by ELLIS - PUALL.

arr. by W^m Schulz.

All^o con spirito.

Napoleon's Last Charge.

Bassoon.

DESCRIPTIVE MARCH-GALOP.

by ELLIS - PUAEL.

arr. by Wm Schulz.

Allo con spirito.

Publ. by E.T. Paull Music Co. 243 W. 42nd St. N.Y.

Napoleon's Last Charge.

DESCRIPTIVE MARCH-GALOP

by ELLIS - PAULL.

arr. by W^m Schulz.

E^b Clarinet.

All^o con spirito *gva ad lib* loco.

ff

fz

ff

cresc.

ff

fff

Coda.

D.C. al Φ

Napoleon's Last Charge.

Solo & 1st B^b Clarinet. DESCRIPTIVE MARCH-GALOP.

by ELLIS - PAULL.
arr. by W^m Schulz.

All^o con spirito.

6 Horns.

8

Trio. Solo.

Solo & 1st B \flat Clarinet.

ff *tr.*

fz

cresc.

ff

fff

Coda.

D.C.al

2nd & 3rd B \flat Clarinet. Napoleon's Last Charge.

All $\textcircled{9}$ con spirito. DESCRIPTIVE MARCH-GALOP.

by ELLIS-PAULL.
arr. by W m Schulz.

2nd & 3rd Clarinets

Coda.

Napoleon's Last Charge.

B \flat (Soprano)Saxophone.
All^o con spirito.

DESCRIPTIVE MARCH - GALOP.

by ELLIS - PAULL.
arr. by W^m Schulz.

E \flat (Alto) Saxophone.
All o con spirito.

Napoleon's Last Charge.

DESCRIPTIVE MARCH-GALOP.

by ELLIS - PAULL.
arr. by W m Schulz.

Bb (Tenor) Saxophone. **Napoleon's Last Charge.**
All^o con spirito. DESCRIPTIVE MARCH - GALOP.

by ELLIS - PAULL
arr. by W^m Schulz.

Napoleon's Last Charge.

E♭(Baritone) Saxophone.

All^o con spirito.

DESCRIPTIVE MARCH - GALOP.

by ELLIS - PAULL.

arr. by W^m Schulz.

E^b Cornet. **Napoleon's Last Charge.** by ELLIS - PAULL:
All^o con spirito. **DESCRIPTIVE MARCH - GALOP.** arr. by W^m Schulz.

Solo.

ff *ff*

Clar. *fff* *mf*

ff *mf* *ff*

Trio. Clar. *f₂*

E♭ Cornet.

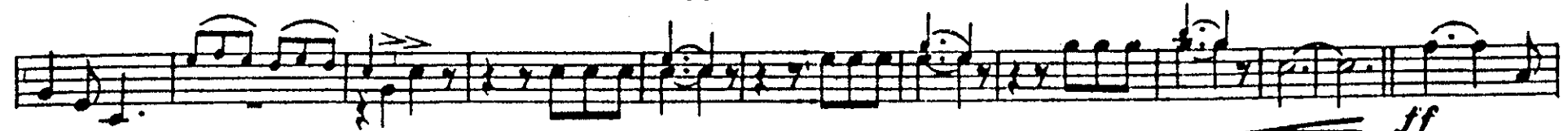

Napoleon's Last Charge.

Solo B \flat Cornet.

DESCRIPTIVE MARCH-GALOP

by ELLIS - PAULL.
arr. by Wm Schulz.

All o con spirito.
Solo.

Echo(mute) Cavalry

Call. *ff* *pp* *ff*

Echo(mute) *pp* Eb *ff*

Soldiers Marching. *mf* 1st Cor. *pp* *fff* Band Strikes Up. *Solo.*

1 2

Forming Of Line. 1st Cor. *ff* *mf* *ff* *Solo.*

1 2

Trio. Cannonading. Cavalry Advancing *Solo.* *fz*

Clars. *p* *cresc.* *p* *pp*

Basses. *poco cresc.* *p* *pp*

Solo B \flat Cornet.

Bugles Sounding.

Clash of Arms.

ff Fatal Cavalry Charge.

ff Death in sunken Trench.

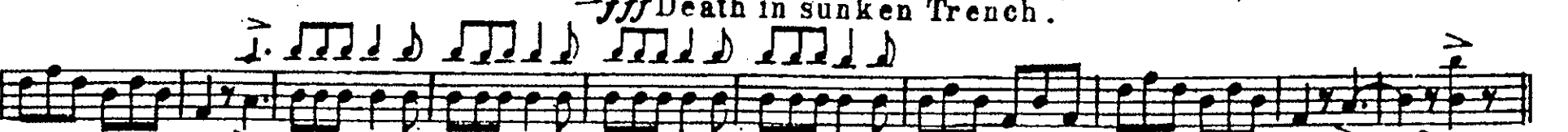

Coda.

Panic Stricken Army in rout and defeat.

fz D.C. al ϕ

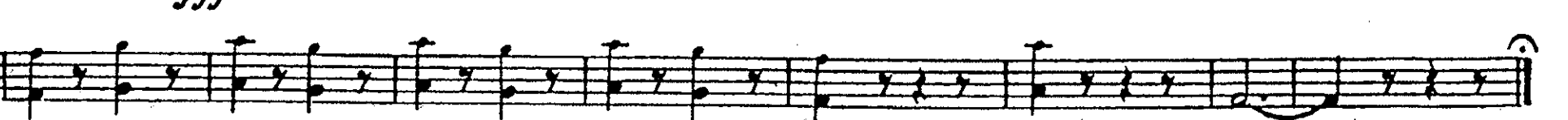

Napoleon's Last Charge.

1st B \flat Cornet

DESCRIPTIVE MARCH-GALOP

by ELLIS-PAULL.
arr. by W^m Schulz.

All^o con spirito.

1st Bb Cornet

2nd & 3rd B \flat Cornets.

Napoleon's Last Charge.

DESCRIPTIVE MARCH-GALOP

by ELLIS - PAULL.
arr. by W^m Schulz.

All^o con spirito.

Trio. 3rd Clar.

2nd & 3rd B \flat Cornets.

ff

Solo.

fz *ff*

ff *a2*

Solo.

fff

zf

Coda. *D.C. al*

fff

Napoleon's Last Charge.

by ELLIS - PAULL.
arr. by W^m Schulz.

1st & 2nd E^b Altos or Horns. DESCRIPTIVE MARCH - GALOP.

All^o con spirito.

The musical score is written for 1st and 2nd E-flat Altos or Horns in 6/8 time. It is divided into several sections:

- Final Section:** The final section is marked "Coda" and "fff" (fortississimo). It includes a "D.C. al" (Da Capo) instruction and ends with a strong rhythmic flourish.

Other performance markings include "Solo" (twice), "Cresc." (crescendo), and various dynamic markings such as "pp", "mf", "f", "ff", and "fff". The score is filled with detailed notation, including slurs, accents, and articulation marks.

Publ. by E. T. Paull Music Co. 243 W. 42nd St. N. Y.

Napoleon's Last Charge.

3rd & 4th E♭ Altos or Horns.

DESCRIPTIVE MARCH-GALOP.

by ELLIS - PAULL.

arr. by W^m Schulz.

All^o con spirito.

1st & 2nd Trombone: Napoleon's Last Charge.

by ELLIS - PAULL.

All^o con spirito.

DESCRIPTIVE MARCH - GALOP.

arr. by Wm Schulz.

Napoleon's Last Charge.

3rd Trombone

All^o con spirito.

DESCRIPTIVE MARCH-GALOP.

by ELLIS - PAULL.
arr. by W^m Schulz.

1st & 2nd Tenors Bb.

Napoleon's Last Charge.

by ELLIS - PAULL.
arr. by Wm Schulz.

DESCRIPTIVE MARCH - GALOP.

All^o con spirite.

18 *a2* *fff* *mf* *a2*

1 *a2* *fff* *mf* *ff*

Trio. *a2* *p* *f* *ff* *crusc.*

p (play small notes for march. only) *marcato.* *f* *ff* *fff*

Coda. *Altos.* *fff* *D.C. al*

Baritone 

Napoleon's Last Charge.

by ELLIS - PAULL.

DESCRIPTIVE MARCH - GALOP.

arr. by W^m Schulz.

All^o con spirito.

Baritone B^1

Napoleon's Last Charge.

by ELLIS - PAULL.

All^o con spirito.

DESCRIPTIVE MARCH-GALOP.

arr. by W^m Schulz.

- Alto:** The first section is marked *Alto.* and includes dynamics *pp* (pianissimo) and *fff* (fortississimo).
- Trio:** The second section is marked *Trio.* and includes dynamics *ff* (fortissimo) and *p* (piano).
- Solo:** The third section is marked *Solo.* and includes the instruction *marcato.* (marked).
- Coda:** The final section is marked *Coda.* and includes the instruction *D.C. al* (Da Capo).

Throughout the score, various dynamics are used, including *pp*, *ff*, *fff*, *p*, and *mf* (mezzo-forte). The score also features numerous accents, slurs, and fingerings (e.g., 1, 2) to guide the performer.

Bass (Tuba)

Napoleon's Last Charge.

DESCRIPTIVE MARCH-GALOP.

ELLIS-PAULL.

arr. by Wm Schulz.

All^o con spirito.
18

Publ. by E. T. Paull Music Co. 243 W. 42nd St. N.Y.

Drums.

Napoleon's Last Charge.

ELLIS - PAULL.

All^o con spirito.

DESCRIPTIVE MARCH-GALOP.

arr. by W^m Schulz.

18 Cymb. *fff* *mf* 1

Trio. Cym. *mf* *fz* 1 2 3 4 5 6 7 8 *fz*

B.Dr. *fz* 2 3 4 5 6 7 8

fz *ff* Cym. B.D. 2 Cym. B.Dr. 1 Cym. 1 Dr. 1 *fz* *ff*

Coda S.Dr. *fff* Cym. *tog.* Cymb. *tog.* *fz* D.Cal. 1

B.Dr. Cymb. *fff* 1 2 3 4 B.Dr.

Publ. by E. T. Paull Music Co. 243 W. 42nd St. N.Y.