

Solo B \flat Cornet. "Nabucodonosor" Overture.

Carl Fischer Edition

Full Band \$2.00.

Universal Band J'l.

Andte
Alto.

G. VERDI.
arr. by L.P. Laurendeau.

470. *p*

ff *ff*

Alto. *p* *p*

Bass. *rit.* *All $\text{ $\circ$$* 1st B \flat Cor *p* *p*

p *p*

f *f*

f *f*

f *Andte* *p* *p*

Bass. *Andte* *p* *p*

p Eb Clar. & 1st B \flat Cor. *p* *p*

f *p* Alto *f* *p*

f *p* *p*

Clar. SOLO. Clarinets. 8 8

A110
1st Bb Cor. p cresc.

Andante ff

stacc. pp p cresc.

f ff

1
2
Clar. p

Detailed description of the musical score: The score consists of 14 staves. The first staff is for Clarinet (Clar.) with a 'SOLO' marking. The second staff is for the 1st Bb Cor. The third staff is marked 'Andante' and 'ff'. The fourth staff has 'stacc.' and 'pp' markings. The fifth staff has 'p' and 'cresc.' markings. The sixth staff has 'f' and 'ff' markings. The seventh staff has 'ff' and '1' markings. The eighth staff has '2' and 'Clar.' markings. The ninth staff has 'p' marking. The music is in a key with three flats (B-flat, E-flat, A-flat) and a 3/4 time signature. There are various rhythmic patterns, including eighth and sixteenth notes, and rests. Dynamics range from piano (p) to fortissimo (ff). Articulation includes accents and staccato. Performance markings include 'SOLO', 'Andante', and 'cresc.'.

Solo B \flat Cornet.

Clar.

"Nabucodonosor"

Piccolo.

Overture.

G. VERDI.

arr. by L. P. Laurendeau.

Carl Fischer Edition

Universal
Band J'l.

470. *Andte* 8 *ff* 11

All^o 11 *f* *Andte* 3

Andte 5 *f* *tr* *p* *fp* *f*

All^o 23 *pp* *f*

p

cresc.

7

p

1 2 2 2 2

"Nabucodonosor"

Overture

C Flute

G. VERDI

arr. by L. P. Laurendeau

U 470

Andte 8

ff

11

Allò

f

f

Andte

f

Andte

f

f

p

fp

f

p

p

p

C Flute

2

pp

Allo 23

f

p *cresc.*

f

ff

1 2

1

p

2

C Flute

3
cresc.
ff
p cresc.
f Più mosso
1
2 3 4 5 6 7
1 1

Oboe.

"Nabucodonosor"

Overture.

G. VERDI.

arr. by L.P. Laurendeau.

Universal
Band 3rd.

Andte

470.

8

3 1 2

3 4 5 6 *ff* 8 *All^o* 7 *p*

rit.

1 *f* *Andte* 3

Andte 15

f *p*

fp *f* *p* 3 3 1

2

All^o 16

p *cresc.*

ff

7 *p* *cresc.*

f

Staff 1: Starts with a double bar line and a repeat sign. Dynamics include *ff* and *p*. Fingerings 1 and 2 are indicated.

Staff 12: Starts with a double bar line and a repeat sign. Dynamics include *ff*. Fingerings 1, 2, 3, 4, and 5 are indicated.

"Nabucodonosor"

Bassoon.

Overture.

G. VERDI.

arr. by L.P. Laurendeau.

Universal
Band Pl.

Andte

470. *ff*

p

rit.

Allo

p

f

pp *f*

Andte

Andte

p

f *p*

f *p*

p

All^o

Bassoon.

"Nabucodonosor"

E♭ Clarinet.

Overture.

G. VERDI.

arr. by L.P. Laurendeau.

Universal
Band Pl.

Andte

470.

Andte SOLO.

All^o

E♭ Clarinet.

p

cresc.

pp

p *cresc.*

f Più mosso.

ff

1 2 3 4 5 6

"Nabucodonosor"

1ST B \flat Clarinet.

Overture.

G. VERDI.

arr. by L.P. Laurendeau.

Universal
Band 7th.

Andte

470.

All^o

Andte

Andte

1ST B \flat Clarinet.

- Staff 2:** Continues the melodic line.
- Staff 3:** Includes a *cresc.* (crescendo) marking.
- Staff 8:** Includes a *cresc.* (crescendo) marking.

2ND & 3RD
B \flat Clarinets.

"Nabucodonosor" Overture.

G. VERDI.

arr. by L.P. Laurendeau.

Universal
Band 3rd.

Andte

470.

All^o

2ND & 3RD B \flat Clarinets.

p

cresc.

ff

pp

p

f Più mosso.

ff

1 2 3 4 5 6 7

1 1

Soprano Saxophone. "Nabucodonosor" Overture.

G. VERDI.
arr. by L.P. Laurendeau.

Universal
Band N^o.

Andte

470. 

Andte 

Andte 

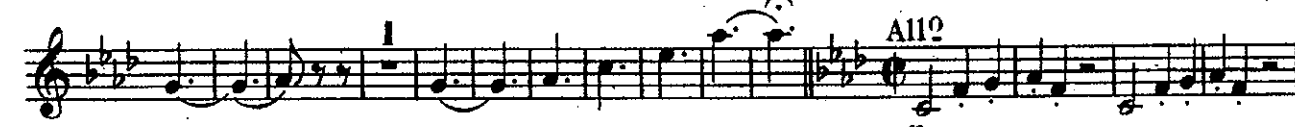

"Nabucodonosor"

Alto Saxophone. Overture.

G. VERDI.

arr. by L. P. Laurendeau.

Universal
Band Pl.

Andte

470.

ff

3

Allò

rit.

p

f

pp

Andte

f

Andte Solo.

p

f

p

fp

f

p

2

2

1

Allò

p

cresc.

ff

pp

p cresc.

f

ff

1 2 3 4 5 3

p

cresc.

ff

ff

pp

p cresc.

Più mosso. f

ff

1 2 3 4 5 6

7 8

Tenor
Saxophone.

"Nabucodonosor"

Overture.

G. VERDI.

arr. by L. P. Laurendeau.

Universal Andte
Band J'l.

8

ff

3

p

rit.

Allô

p

f

pp

Andte

Andte

1 3 6

p

f

p

fp

f

p

2 2

1

Allô

p

cresc.

1 2 3 4

ff

pp

p cresc.

f

ff

3

p

1 2 3 4 1 2 3 4

cresc.

ff

pp

p cresc.

Più mosso!

ff

1 2 3 4 5 6 7 8

1

Baritone Saxophone. "Nabucodonosor" Overture.

G. VERDI.

arr. by L.P. Laurendeau.

Universal
Band No.

Andte

470.

8

ff

3

p

A119

rit.

p

f

pp

f

Andte

Andte

1

3

6

4

ps

f

p

fp

f

p

2

2

1

A119

p

1 2 3 4 5 6 7

cresc.

ff

pp

p cresc. f

ff

1 2 3

p

cresc.

ff

pp

p cresc.

Piu mosso. ff

1

2 3 4 5 6

7 8 1 1

Solo B \flat Cornet. "Nabucodonosor" Overture.

Carl Fischer Edition

Full Band \$2.00.

G. VERDI.

arr. by L.P. Laurendeau.

Universal Band J^{ts}. Andte Alto.

470. 

Alto. 

Bass. 

rit. All^o 1st B \flat Cor 

Andte 

Bass. Alto. 

Andte 

p Eb Clar. & 1st B \flat Cor. 

Clar. SOLO. Clarinets.

A119

1st Bb Cor.

p *cresc.*

ff

stacc.

pp

p *cresc.*

f

ff

1

2

Clar.

p

Solo B \flat Cornet.

Clar.

"Nabucodonosor"

1ST B \flat Cornet.

Overture.

G. VERDI.

arr. by L. P. Laurendeau.

Universal
Band 3rd.

Andante.

470. 

A119 

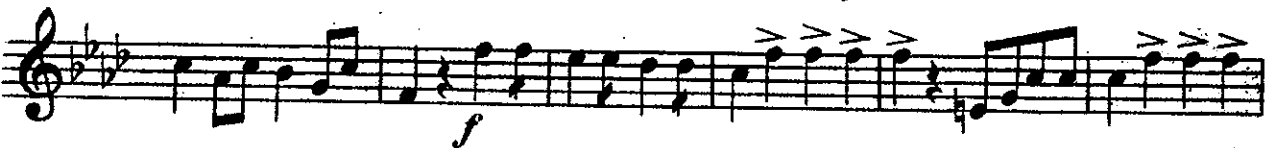

Andte 

SOLO 

All^o

p

cresc.

ff

pp

p

cresc.

f

ff

7

1

2

1

1ST B \flat Cornet.

2ND & 3RD
B \flat Cornets.

"Nabucodonosor"

Overture.

G. VERDI.

arr. by L. P. Laurendeau.

Universal
Band Fl.

Andte

470. 

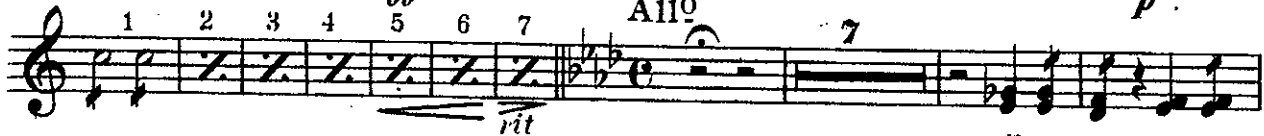

Andte 

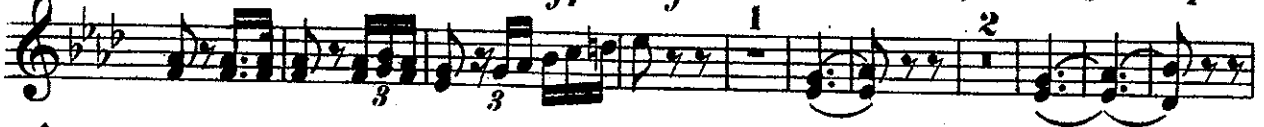

Allo 

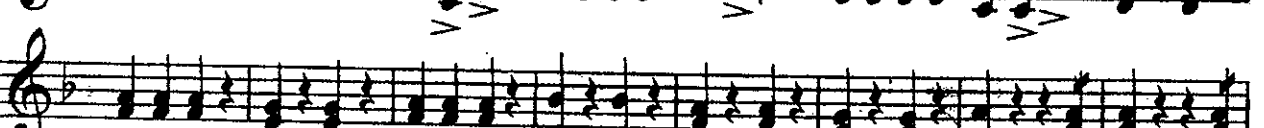

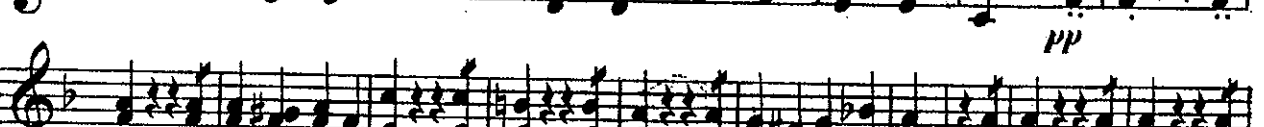

f

ff

1 2

1 5

p

3

cresc.

ff

pp

p *cresc.*

f
Piu mosso.

ff

1 2 3 4 5 6 7 8

1

1ST Alto.

"Nabucodonosor" Overture.

Andte
SOLO.

G. VERDI.

arr. by L. P. Laurendeau.

Universal
Band J^l.

470.

ff

pp

cresc.

f

ff

p

cresc.

ff

ff

ff

p

cresc.

Piu mosso. f

ff

1 2 3 4 5 6

7 8

"Nabucodonosor"

2ND Alto.

Overture.

G. VERDI.

arr. by L.P. Laurendeau.

Universal
Band 71.

Andte
SOLO.

470.

"Nabucodonosor"

3RD & 4TH Altos.

Overture.

G. VERDI.

arr. by L. P. Laurendeau.

Universal
Band Fl.

Andte
3rd Solo.

470.

p
ff
p
rit.
Allo
p
f
pp
f
Andte
p
Andte
p
f
pp
f
p
Allo
p
cresc.

ff

pp

p

cresc.

f

ff

1 1 2 3 4 5 6

7 8 9 10 11 12 13 14 1 2 3 4 5 6 7

cresc.

ff

pp

p

cresc.

f

Più mosso.

ff

1 2 1 2 3 4 5

6 7 8

1ST & 2ND
Trombones.

"Nabucodonosor"

Overture.

G. VERDI.

arr. by L.P. Laurendeau.

Universal
Band 3rd.

470.

Andte

Allegro.

Andte

Andte

Andte

pp

A110

23

15

Bass clef, 2/4 time signature. *f*

Bass clef, 2/4 time signature. *ff*. First ending bracket with '1' and second ending bracket with '2'.

Bass clef, 2/4 time signature. *pp*

Bass clef, 2/4 time signature.

Bass clef, 2/4 time signature. *cresc.*

Bass clef, 2/4 time signature. *ff*

Bass clef, 2/4 time signature. *ff*

Bass clef, 2/4 time signature. Measure 15.

Bass clef, 2/4 time signature. *Più mosso.* *ff*

Bass clef, 2/4 time signature. *ff*

Bass clef, 2/4 time signature. *ff*

Bass clef, 2/4 time signature. *ff*. First ending bracket with '1' and second ending bracket with '2'.

Bass clef, 2/4 time signature. Fingerings: 5, 6, 7, 8, 1, 2, 3, 4, 5, 6, 7, 8, 1, 1.

"Nabucodonosor"

Overture.

3RD Trombone.

G. VERDI.

arr. by L. P. Laurendeau.

Universal
Band Jⁿ.

Andte

470.

All^o

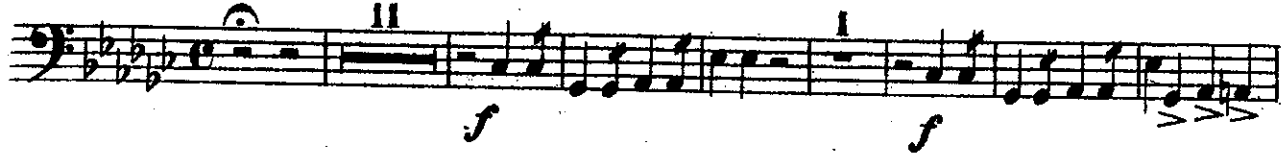

Andte

Andte

All^o

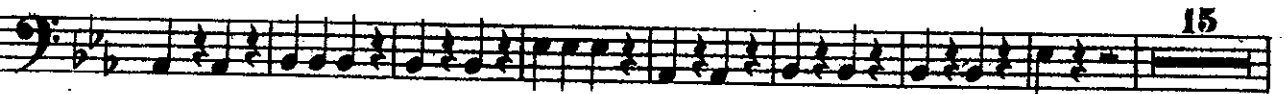
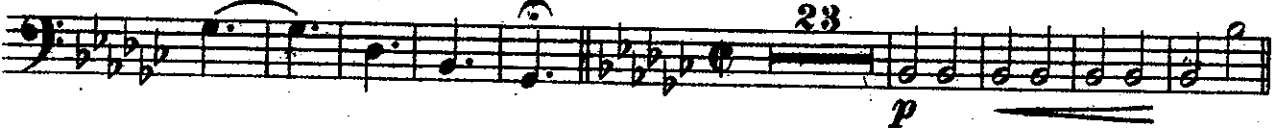

"Nabucodonosor."

BARITONE 

Overture.

G. VERDI.
arr. by L. P. Laurendeau.

Universal
Band Pl.

Andte

3rd Alto.

470.

p
ff
p
p
rit.
p
f
pp
f
Andte
p
Andte
p
f
p
f
p

3

Solo.

Alto

p

cresc.

ff

pp

p

cresc.

f

ff

1 2

1

Baritone

p

1 2 3 4 5 6 7 8
cresc.

ff

pp

p *cresc.*

f

ff *Più mosso.*

2 > > > > > > 1 2 3 4 5 6

7 8 1 1

"Nabucodonosor"

Baritone.

Overture.

G. VERDI.

arr. by L. P. Laurendeau.

Universal
Band Pl.

Andte

3rd Alto.

470.

Baritone.

p

1 2 3 4 5 6 7 8

cresc.

ff

pp

p. *cresc.*

f

Più mosso.

ff

1

2

3 4 5

6 7 8

1

"Nabucodonosor"

Basses.

Overture.

G. VERDI.

arr. by L. P. Laurendeau.

Universal
Band J^l.

Andte

470.

All^o

Basses.

p

cresc.

ff

pp

p *cresc.*

f *Piu mosso.*

ff

1 2 3 4 5

6 7 8

1 2

1 2 3 4 5 6 7 8

"Nabucodonosor"

Drums.

Overture.

G. VERDI.

arr. by L. P. Laurendeau.

Universal
Band Pl.

Andante.

470. 

Più mosso.

Eleventh musical staff in bass clef, featuring a melodic line with eighth notes and a bass line with quarter notes. Measures 7 through 9 are numbered above the staff. The piece concludes with a double bar line and a fermata.