

Solo &
1st Bb Cornets
F. Bd. 50 pt. 05

This arrangement may be played without fee or license

MY ISLE OF GOLDEN DREAMS

By WALTER
BLAUFUSS

Arr. by Victor E. Sciacca

Wood

Valse Lento

Valse

mf 2d Cor.

Slowly

p 2d Cor.

f

p

(f)

(rit)

a tempo

cresc

poco

a poco f

dim e rall

pp

Trb

To Coda

♩ CODA

Solo Cl

Solo Cl

p 2d Cor.

p 2d Cor. rall

cresc

fz

Db Piccolo
(Flute)

MY ISLE OF GOLDEN DREAMS

By **WALTER
BLAUFUSS**

Valse

Arr. by **Victor E. Sciacca**

Valse lento

Valse Slowly

p

f

atempo

(rit.)

p

f

poco - a-poco

f

dim. e rall.

pp

atempo

f

p

mf

p

rall.

cresc.

ff

Cresc. to Coda

Oboe

pp

D.S. al Coda

8va

Copyright MCMXIX by Jerome H. Remick & Co., Detroit. & New York
International Copyright Secured

MY ISLE OF GOLDEN DREAMS

Bassoon
(E♭ Baritone Saxophone)

Valse

By WALTER BLAUFUSS
Arr. by Victor E. Sciacca

Valse Lento

§ VALSE Slowly.

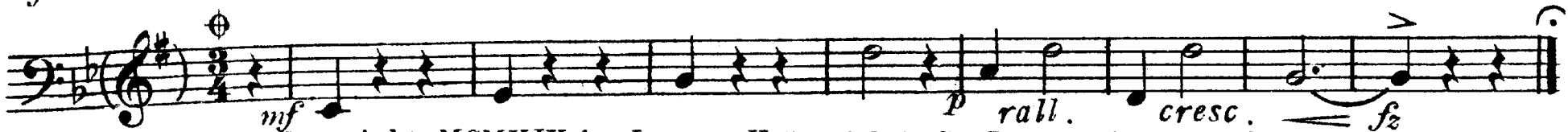
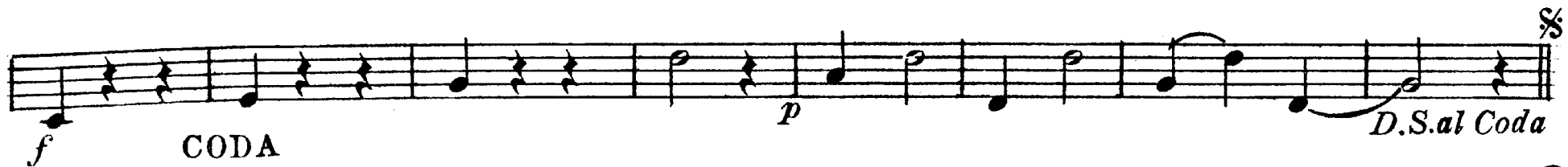
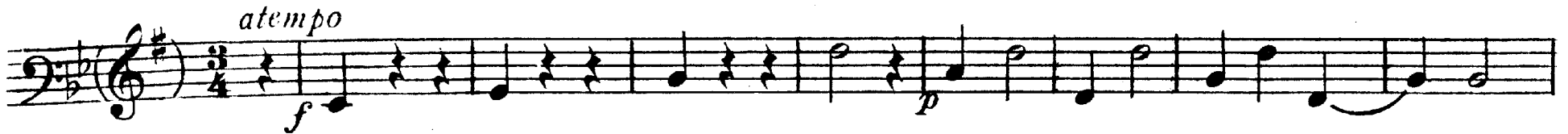

Copyright MCMXIX by Jerome H. Remick & Co., Detroit & New York
International Copyright Secured

E♭ Clarinet

MY ISLE OF GOLDEN DREAMS

Valse

By WALTER BLAUFUSS
Arr. by Victor E. Sciacca

Valse lento

1

1

1

f

VALE Slowly

p

f

atempo

(rit.)

p

f

cresc.

Ob. *to Coda*

pp

atempo

poco - a - poco

f

dim. e rall.

mf

p

rall.

cresc.

f

CODA

D.S. al Coda
rit.

Copyright MCMXIX by Jerome H. Remick & Co., Detroit & New York
International Copyright Secured

MY ISLE OF GOLDEN DREAMS

Solo & 1st B \flat Clarinets

Valse

By WALTER BLAUFUSS
Arr. by Victor E. Sciacca
stacc.

Valse Lento

1

f *p* *f*

VALE Slowly

p

(rit) *a tempo*

cresc *poco* *To a Coda*

poco *a tempo* 1st Cl. *f* *dim e rall* *pp*

marc

SOLO 1st Cl.

mf *p* *rall* *cresc* *f*

D.S. al Coda

Copyright MCMXIX by Jerome H. Remick & Co., Detroit & New York

MY ISLE OF GOLDEN DREAMS

2nd B \flat Clarinet

Valse

By WALTER BLAUFUSS

Arr. by Victor E. Sciacca

Valse lento

stacc

MY ISLE OF GOLDEN DREAMS

By WALTER
BLAUFUSS

3rd B \flat Clarinet

Valse

Arr. by Victor E. Sciacca

VALSE Slowly

MY ISLE OF GOLDEN DREAMS

E♭ Alto Saxophone
Valse Lento

Valse

By WALTER BLAUFUSS
Arr. by Victor E. Sciacca

Copyright MCMXIX by Jerome H. Remick & Co., Detroit & New York
International Copyright Secured

MY ISLE OF GOLDEN DREAMS

B \flat Tenor Saxophone
(B \flat Baritone) Valse Lento

Valse

By **WALTER BLAUFUSS**
Arr. by **Victor E. Sciacca**

MY ISLE OF GOLDEN DREAMS

2nd & 3rd B \flat Cornets
(Trumpets)

Valse

By WALTER BLAUFUSS
Arr. by Victor E. Sciacca

Valse Lento

mf Slowly

Al Sax

a tempo

cresc. poco a poco *f* *dim. e rall.* *pp*

a tempo

p

p *rall.* *cresc.* *f*

⊕ CODA *rall.* *cresc.* *f*

D.S. al Coda

Copyright MCMXIX by Jerome H. Remick & Co., Detroit & New York

MY ISLE OF GOLDEN DREAMS

1st & 2nd **E^b** Horns
(Altos)

Valse

By WALTER BLAUFUSS
Arr. by Victor E. Sciacca

Valse Lento
stacc

mf *f* *mf* *f* *p*

§ VALSE Slowly
p stacc

f *(rit.)* *p*

dim. e rall. to Coda ⊕

a tempo *cresc. poco a poco f*

f *p*

f CODA *p* D.S. al Coda

mf *p rall. cresc.* *f*

MY ISLE OF GOLDEN DREAMS

3rd & 4th Eb Horns
(Altos)

Valse

By WALTER BLAUFUSS
Arr. by Victor E. Sciacca

Valse Lento
stacc

mf *f* *mf* *f* *p*

§ VALSE Slowly & 4th

p stacc

a tempo

& 4th *f* *f* *(rit.)* *p*

cresc. poco a poco *dim. e rall.* to Coda ⊕

a tempo *f* *p* *pp*

⊕ CODA *f* *p* *D.S.al* Coda

mf *p* *rall.* *cresc.* *f*

Copyright MCMXIX by Jerome H. Remick & Co., Detroit & New York

MY ISLE OF GOLDEN DREAMS

Valse

By WALTER BLAUFUSS
Arr. by Victor E. Sciacca

B \flat Tenors
(Trombones)

Valse Lento

mf

VALE Slowly

Ten Sax

B \flat Sax
or Bar Sax

p

f

rit.

atempo

cresc. *poco* *a poco*

To Coda

3d & 4th Horns

f

p

pp

CODA 3d & 4th Horns

mf

p rall. *cresc.* *f*

MY ISLE OF GOLDEN DREAMS

Valse

B \flat Basses

By WALTER BLAUFUSS

Arr. by Victor E. Sciacca

Valse Lento B.Trb.

mf

§ VALSE Slowly

p

1 a tempo

f (rit.)

cresc. poco a poco

dim. e rall.

To Coda

pp

atempo

f

p

§

f

p

D.S. al Coda

mf

p rall. cresc.

fz

Copyright MCMXIX by Jerome H. Remick & Co., Detroit & New York
International Copyright Secured

MY ISLE OF GOLDEN DREAMS

By WALTER BLAUFUSS

Tenor Trombones

Valse

Arr. by Victor E. Sciacca

Valse Lento

Ten Sax

Copyright MCMXIX by Jerome H. Remick & Co., Detroit & New York
International Copyright Secured

MY ISLE OF GOLDEN DREAMS

Bass Trombone

Valse

By WALTER BLAUFUSS
Arr. by Victor E. Sciacca

Valse Lento

Copyright MCMXIX by Jerome H. Remick & Co., Detroit & New York
International Copyright Secured

Euphonium
(Baritone)

MY ISLE OF GOLDEN DREAMS

Valse

By WALTER BLAUFUSS
Arr. by Victor E. Sciacca

Valse Lento

Copyright MCMXIX by Jerome H. Remick & Co., Detroit & New York
International Copyright Secured

MY ISLE OF GOLDEN DREAMS

Basses
(Tuba)

Valse

By WALTER BLAUFUSS

Arr. by Victor E. Sciacca

Valse Lento

B.Trb.

mf *p*

§ VALSE Slowly

p

f (rit) *a tempo*

f *cresc - poco - a - poco* *dim e rall* To Coda

f *a tempo*

f CODA *p* D.S. al Coda

mf *p* *rall* *cresc*

MY ISLE OF GOLDEN DREAMS

By WALTER BLAUFUSS

Arr. by Victor E. Sciacca

Drums & Bells

Valse

Valse Lento | Bells with soft hammer

Tamb VALSE Slowly

Chime or Gong
or Cym with ball

Chime or Gong
or Cym with ball

Chime or Gong
or Cym with ball

Chime or Gong Bell *dim e rall*

Bells

CODA

Bells

Dr

p *rall* *cresc* *f* *tog*

1 1 1 1 1 1

mf *mf* *p* *p* *pp*

p *atempo* *Dr* *p* *f* *mf*

cresc *poco a poco* *rit* *To Coda* *D.S. al Coda*