

"Murmuring Waters" Waltzes.

Solo B^b Cornet.
(CONDUCTOR.)

JOHN T. HALL.
Composer of
"Wedding of the Winds" Waltz,
"Adlyn" Waltz and
"Wilhelmina" Waltz.

Andante.

Tuba. *f*

Clar. *rit.* *a tempo.*

Cl. *poco rit.*
cres - cen - do. ff P dim. pp

Con Tenerezza. $\frac{3}{4}$ Waltz.

1. *f*

f

1. 2. *Fine* *Con fuoco.* *fff*

mf *cres - cen - do.*

fff

1. 2.

D.S. al Fine.

Solo B \flat Cornet.

Con energia.

2.

fffz *mf* *fffz* *Fine*

Lusingando.

1st B \flat Cor.

mf *f* *mf* *f*

Grazioso.

3.

mf *cres - cen - do. ff* *mf* *cres - cen - do. ff* *mf* *ffz*

D.S. al Fine.

Molto energico.

dim. *ff* *ff* *1st Cor.*

Con energico.
 CODA. *ffz*

rit.

f *Waltz.*

Con energico.
f *fff* *mf*

f *fffz*

mf *1st Bb Cor.*

f *dim.* *1* *2 Vivo.* *f* *cresc.*

ff

ffz *Fine.*

Murmuring Waters-Waltzes.

Piccolo.

JOHN T. HALL.

Andante. *mf*

Con Ten. *Waltz.* *ff*

1. *Last* *con fuoco.* *ff* *Fine.* *ff*

D.S. al Fine

2. *fff* *mf* *fff* *Last* *Lusingando.* *Fine.* *mf*

D.S. al Fine

Grazioso.

3.

ff Energico.

CODA.

Waltz.

Vivo.

"Murmuring Waters" Waltzes.

Oboe.

JOHN T. HALL.

Andante.

mf

Con Tenerozza. *cresc.* **ff** *dim.*

1. **f** *Waltz.*

Fine *Con fuoco.*

ff *mf* *ff*

2. **ff** *Con energia.* *D.S. al Fine.*

f *Fine* *cresc.*

Grazioso.

3. *mf* *cres - - cen - do. ff* *mf* *cresc.*

mf *cres - - cen -*

- do. ff *ff*

ff *mf*

ff *Energico.* *dim.*

CODA *ff*

rit. *Waltz.*

f *cresc.* *ff*

f *cresc.* *ff*

mf *cresc.* *f*

ff *Vivo.*

ff

ff

ff *Fine.*

"Murmuring Waters" Waltzes.

Bassoon.

JOHN T. HALL.

Andante.

mf

Con Tenerezza Waltz. *cres - cen - do.* *ff* *p*

1. *mf*

Fine

Con fuoco. *ff*

Con energia. *ff*

D.S. al Fine.

2. *ff*

Fine *Lusingando.* *mf* *cresc*

dim *1* *2* *D.S. al Fine.*

Bassoon.

Andante.

p
pp
Molto modto
f
rit. *a tempo.*
p *pp* *f*

Andante.

f *fz* *mp*
p
ff
Allegretto.
rit. *fz* *sfz* *p*
tr.

"Murmuring Waters"-Waltzes.

Solo B \flat Clarinet.

JOHN T. HALL.

Andante.

f f f

Con Tenerezza. cresc. ff P pp

1. *f f*

Con fuoco. Fine. ff

Con energia. marcato. D.S. al Fine.

2. *ff mf*

1 2 Fine. Lusitando. mf

cresc. f

Grazioso.

3.

CODA.

ff Fine.

"Murmuring Waters" Waltzes.

1st B♭ Clarinet.

JOHN T. HALL.

Andante.

Con Tenerezza. Waltz. *cres - - - cen - ff f pp*

1. *Con fuoco.* *ff mf cresc.*

2. *Con Energia.* *ff mf marcato.* *D.S. al Fine.*

Lusingando. *Fine*

3. *Grazioso.*  *cresc.*

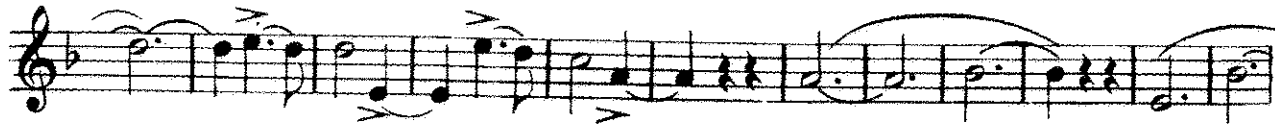

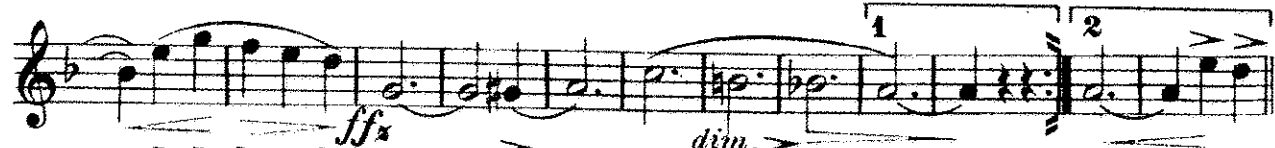
 *ff* *dim.*

 *ff* *dim.*

 *ff* *dim.*

Energico.
CODA.  *ff*

 *rit.* *f*

Waltz.  *f*

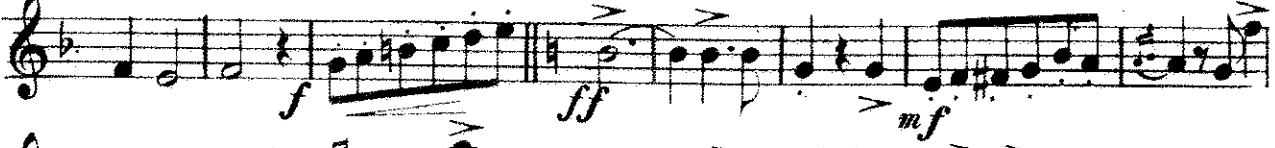
 *f* *ff*

 *f* *ff*

 *mf* *cresc.*

 *dim.* *Vivo.*

 *dim.* *Vivo.*

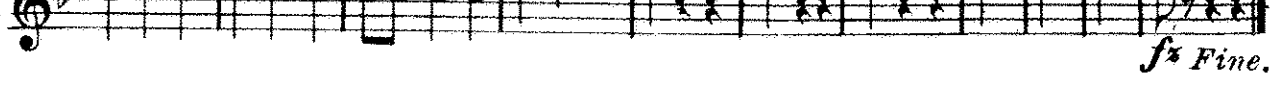
 *ff* *Fine.*

"Murmuring Waters" Waltzes.

2nd B \flat Clarinet.

JOHN T. HALL.

Andante.

Grazioso.

3. 

Energico.

CODA. 

² 

ffz *Fine.*

"Murmuring Waters" Waltzes.

3rd B \flat Clarinet.

JOHN T. HALL.

Andante.

1. *f*

cresc. *ff p*

f

1 2 *Fine*

ff *ff*

1 2 *D.S. al Fine.*

Con energia.

2. *ff* *ff*

1 2 1 *Fine*

mf *cresc.* *f cresc.* *D.S. al Fine.*

Grazioso.

3. *mf*

Molto energico. *ff*

CODA. *ff*

rit. Waltz.

f *ff* *mf* *f*

ff *mf* *cresc.*

1 2 *Vivo.* 1 *ff*

1

f Fine.

"Murmuring Waters" Waltzes.

Soprano Saxophone.

JOHN T. HALL.

Andante. *f*

rit.

Con Tenerezza *cresc.* *ff p*

Waltz. *f*

Fine *Con fuoco.* *ff* *mf*

Con energico. *D.S. al*

Fine *Lusingando.* *mf* *cresc.*

f *cresc.* *D.S. al*

Grazioso.

3. *mf* *cresc.* *ff* *mf* *cresc.*

f *mf* *cresc.*

ff *Molto ff* *energico.* *dim.*

ff *mf* *dim.* *Fine.*

CODA. *ff*

rit.

f *ff* *mf*

f *cresc.* *f*

dim. *Vivo.* *ff*

f *Fine.*

"Murmuring Waters"-Waltzes.

Alto Saxophone.

JOHN T. HALL.

Andante.

f

Con Tenerezza.

cresc.

ff p

1. *f*

Waltz.

ff

Fine.

Con fuoco.

ff

mf

ff

D.S. al C

2. *Con energia.*

ffz

mf

ffz

Fine.

Lusingando.

mf

cresc.

ffz

dim.

D.S. al C

3. *f* *cresc.* *f* *mf cresc.*

f *cresc.* *f*

ff

Molto energico.

ff *mf*

1 2

Fine.

CODA. *ff*

1 2

rit. f *f*

Con energico.

ff *ff*

mf *ff*

1 2 *Vivo.*

ff

ff *Fine.*

"Murmuring Waters" Waltzes.

Tenor Saxophone.

JOHN T. HALL.

Andante.

Con Tenerezza.

Con fuoco.

Con energia.

Grazioso.

3. *mf* *cresc.* *ff* *f* *cresc.*

f *mf* *cresc.*

f *ff* *1* *2* *ff*

Molto energico.

ff *f* *ff*

dim. *1* *2* *Fine.*

CODA. *ff*

2 *rit.* *f*

f *ff*

ff *ff*

mf

f *cresc.* *1* *2* *Vivo.*

ff

ff *Fine.*

"Murmuring Waters" Waltzes.

Baritone Saxophone.

JOHN T. HALL.

Andante.

Con Tenerezza.

Grazioso.

3.

mf *cresc.* *ff* *mf* *cres - cen - do.* *mf*

CODA.

Energico. *ff* *mf* *ffz*

p *f* *cresc.* *Vivo.* *cresc.* *ff* *fs > Fine*

"Murmuring Waters" Waltzes.

E♭ Cornet.

JOHN T. HALL.

Andante.
mf

Con Terezza. *mf* Waltz.
p *pp*

1 2 3 2 2
p Fine. Con fuoco.
ff

mf cresc.

ff

1 2 1 2
ff

Con energia.
ff

f *ffz*

Lusingando. *f*

1 2 Fine.

8 1 2
f *f* cresc. D.S.al

Grazioso.

3. *mf* *cresc.* *ff* *mf* *cresc.*

f *mf* *cresc.*

ff *ffz* *dim.*

Molto energico. *ff*

1 3 2 3 1 *Fine.*

CODA. *fz*

6 2 3 2 2 *rit.* *mf*

f *cresc.* *ffz*

f *cresc.* *ffz*

dim. *f* 8

1 2 Vivo. 1 *ff*

1

fz *Fine.*

"Murmuring Waters" Waltzes.

1st Bb Cornet.

JOHN T. HALL.

Andante.

f *rit.* *cres - cen - do. mf* *pp*

Con Tenerezza $\frac{3}{4}$ Waltz.

1. *f* *f* *Fine*

Con fuoco. *fff* *mf* *fff*

2. *Con energia.* *marcato.* *fff* *fff* *D.S. al Fine.*

fff *fff* *Fine* *Lusingando.* *Solo* *mf*

f *f* *f* *D.S. al Fine.*

Grazioso.

3. *mf* *cres - cen - do ff* *mf*

mf *cres -*

cen - do. ff *Molto f* *energico.*

fff *mf*

fff *1* *2*

CODA. *Con energico.* *ffz* *ffz*

f *rit.*

Waltz. *f*

Con energico. *f* *ffz* *mf*

f *ff*

ff *Andando.* *Solo.* *mf*

f *cresc.* *dim.* *1* *mf* *2* *Vivo.* *f* *cresc.*

ff

f *Fine.*

"Murmuring Waters" Waltzes.

2nd Bb Cornet.

JOHN T. HALL.

Andante.

mf

cresc.

ff p = pp

1. *Con Tenerezza.* Waltz.

Fine

Con fuoco.

ff mf ff ff

2. *Con energia.*

ffz mf ffz

D.S. al Fine.

Lusingando.

mf f

Fine

3. *Grazioso.*
cresc. *ff* *mf* cresc.

mf

fz

Molto energico.
ff

ff

CODA. *Con energico.*
ffz *ffz*

Waltz.

1

Con fuoco.
ff *mf* *ff*

Lusingando.

1 *2 Vivo. 1*
ff

1 *1*

fz *Fine.*

"Murmuring Waters" Waltzes.

1st Eb Alto.

JOHN T. HALL.

Andante.

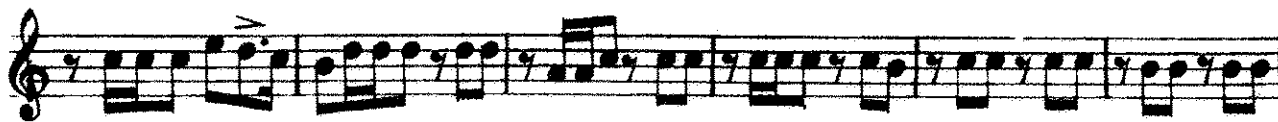

Con Tenerezza

cres - cen - do ff dim pp

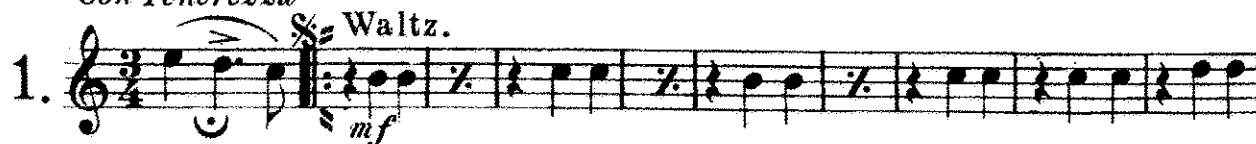

Fine

D.S. al Fine.

D.S. al Fine.

D.S. al Fine.

3. *Grazioso.*
mf

Molto energico.
ff *mf* *ff*

Energico.
CODA. *ff*

rit. *Waltz.* *mf*

Con energico.
ff *ff* *f* *ff*

Lusingando. *mf*

cresc. *dim.*

Vivo. *ff* *ff*

fz *Fine.*

"Murmuring Waters" Waltzes.

2nd Eb Alto.

JOHN T. HALL.

Grazioso.

3

mf

Molto energico.

ff

mf

Energico.

CODA.

ff

1

1

Waltz.

rit.

Con energico.

ff

ff

mf

mf

2 Vivo.

1

ff

1

f Fine.

"Murmuring Waters" Waltzes.

3rd Eb Alto.

JOHN T. HALL.

Andante.
mf

con Tenerezza. *cres - cen - do.* *ff* *p*

1 *Waltz.*

Fine.

Con fuoco.
ff *mf* *ff*

D.S. al Fine.

2 *Con energia.*
ff

Fine.

D.S. al Fine.

3 *Grazioso.* *mf* 2 3 4 5 6

Molto energico. *ff*

CODA. *Energico.* *ff* 1 1

rit. *Waltz.* *mf*

Con energico. *ff* *f* *mf*

Vivo. 1 2 1 *ff*

"Murmuring Waters" Waltzes.

1st Trombone.

JOHN T. HALL.

Andante.

mf

dim. *pp*

Con Tenerezza. *Waltz.*

f

Fine.

Con fuoco.

ff *mf* *ff*

D.S. al Fine.

Con energia.

ff *mf* *ff*

Fine.

Lusingando.

mf *cresc.* *f* *ff*

D.S. al Fine.

Grazioso. 3rd Alto.

mf *cresc.* *cresc.*

3d Alto. *mf* *cresc.*

Molto energico. *ff* *dim.*

ff *mf* *f*

CODA. *ff* *rit.* *mf*

ff *mf*

ff *mf*

mf *cresc.* *f*

1 2 **Vivo.** *ff*

ff

ff **Fine.**

"Murmuring Waters" Waltzes.

2nd Trombone.

JOHN T. HALL.

Andante.

mf

pp

Con Tenerezza. Waltz.

f

Fine.

Con fuoco.

fff

mf

fff

Con energia.

D. S. al Fine.

ff

mf

ff

Fine.

mf

cresc.

f cresc.

dim.

ff

D. S. al

Grazioso. 3rd Alto.

3. *mf* *cresc.* *cresc.*

3rd Alto *mf* *cresc.*

dim.

Molto energico. *ff* *mf*

ff *dim.* Fine.

CODA. *ff* 1 1

Waltz. *mf*

ff *mf*

ff *mf*

ff

mf *cresc.* *f*

Vivo. *ff* 1

ff

ff Fine.

"Murmuring Waters" Waltzes.

Bass Trombone.

JOHN T. HALL.

Andante.
mf

Con Tenerezza. *p* *pp*

Waltz.
mf

Fine

Con fuoco.
ff

D.S. al Fine.

Con energico.
f *mf* *ff*

Fine

mf *f*

D.S. al Fine.

Grazioso.

3. *mf*

Molto energico. ff *dim.*

ff *mf*

ff

CODA. *Energico. ff*

2 *f* *Waltz.*

ff *mf* *ff*

mf

1 *mf* 2 *Vivo. ff*

1

ff

"Murmuring Waters" Waltzes.

Baritone 

JOHN T. HALL.

Andante.

f *rit.* *cresc- en - do.* *ff*

1. *Con Tenerrezza.* *Waltz.* *f*

Con fuoco. *ff* *mf* *ff*

Con energia. *ffz* *mf*

f *ff*

Fine. *Lusingando.* *4*

D.S. al

D.S. al

3. *Grazioso.*

mf cresc. f mf cresc.

f mf cresc.

ff ff₃ dim.

ff *Fine.*

CODA. Energico.

f

Waltz. rit. f

f cresc. ff₃

f ff₃

f ff₃

f-cresc.

cresc.

f₃ Fine.

"Murmuring Waters" Waltzes.

Baritone.

JOHN T. HALL.

Andante.

f *f* *rit.* *dim.* *ff*

Con Ten. § *Waltz.* *f*

Con fuoco. *ff* *mf* *ff*

Con energia. *ff* *D.S. al Fine.*

Fine. *Lusingando.* *mf*

Grazioso.

3.

mf *cres - cen - do* ff mf *cresc.*
mf *cres - cen - do.* ff *dim.* ff
ff

Energico.

CODA.

ff

Waltz.

rit. f
f *cresc.* ff
f *cresc.* ff

Vivo.

ff *cresc.* ff *ff* Fine

"Murmuring Waters" Waltzes.

E♭ Tuba.

JOHN T. HALL.

Andante.

mf

dim.

Con Tenerezza *Waltz.* *cresc.* *ff* *p* *pp*

1. *Con fuoco.* *ff*

Con energia. *ff*

D.S. al Fine.

mf *f*

dim.

D.S. al Fine.

Grazioso.

3. *mf*

Molto energico. *ff*

ff

Energico. 3

CODA. Waltz. *ff* rit. 1

Con energia. *mf* 1

ff

mf cresc. *f*

1 2 Vivo. 1 *ff*

1

fz Fine.

"Murmuring Waters" Waltzes.

1

Drums, Bells & Cymbals.

JOHN T. HALL.

Andante.

Bells. 

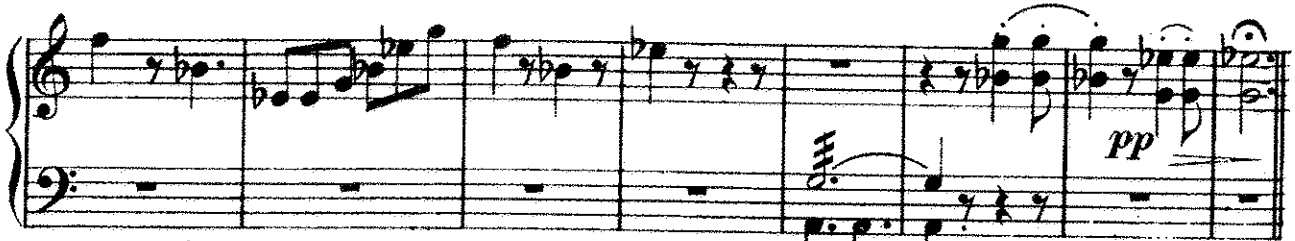

Con Tenerezza.

Waltz. 

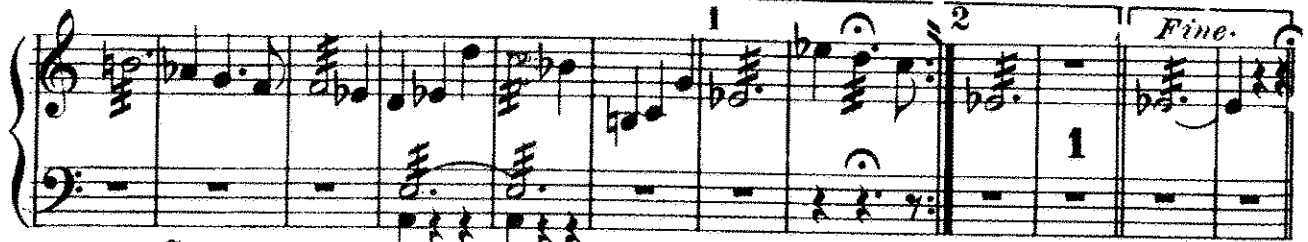

Con fuoco.

ff

dim.

ff

Con energia.

2.

cresc.

ff

1 2 *Fine.*

Bells. *Lusingando.*

Drs.

1 2 *D.S. al*

Grazioso.

3.

mf *cresc.* *ff* *mf*

Triangle. Dr. Triangle.

Drs. *ff* Triangle.

Molto energico.

ff *mf* Triangle.

Drs. *ff* *mf* Triangle. *Fine.*

Drums Bells & Cymbals.

CODA

Triangle. Drs. Triangle.

ffz *fz*

Bells.

rit.
2

f *ff*

1 2

Vivo. 1

ff

1 2 3 4

fz Fine.