

CONCERT FLUTE & PICCOLO. N<sup>o</sup> 381.

THE MOUSMÉ.

(THE MAIDS OF JAPAN.)

Selection.

LIONEL MONCKTON and  
HOWARD TALBOT.

Allegro.

Più vivo.

Both.

Allegretto con grazia.

Both.

Fl. a tempo

rit. p cresc. e accel. poco a poco rit.

mf Fl. Solo.

cresc. dim.

(507)

Copyright, MCMXI, by Chappell & C<sup>o</sup> Ltd.

Chappell & C<sup>o</sup> Ltd. 50, New Bond Street, London, W. - New York & Melbourne.

ALL RIGHTS RESERVED UNDER THE INTERNATIONAL COPYRIGHT ACT. PUBLIC PERFORMANCE OF ALL OR ANY PART OF THE WORK STRICTLY FORBIDDEN. APPLICATIONS FOR THE RIGHT OF PERFORMANCE MUST BE MADE TO "MR ROBERT COURTNEIDGE, SHAFTESBURY THEATRE, SHAFTESBURY AVENUE, LONDON, W." THE ADAPTATION OF THIS COMPOSITION TO ANY FORM OF MECHANICAL MUSICAL INSTRUMENT EITHER FOR PRIVATE OR PUBLIC PERFORMANCE IS STRICTLY PROHIBITED.

CONCERT FLUTE & PICCOLO.

Allegro moderato.

Two Flts. *p*

Flts. *mf*

Fl. & Picc. *mf*

Fl. *p*

*cresc.*

*p rall.*

Tempo di Valse moderato.

*a tempo*

*mf*

*rit.*

*p a tempo*

*1st.*

*12* *3*

*rit.* *p a tempo*

*1st.*

*p* *cresc.* *f*

*p* *cresc.* *rall.* *f*

*8* *8*

CONCERT FLUTE & PICCOLO.

Fl. *p* *tr.* Fl. & Picc. *rit.*

*rit.* *a tempo* *pp* *p con espress.*

Allegretto. 1st Solo.

*cresc poco*

*mf* *a piacere.* *p*

Andante.

*p*

*cresc.* *f* *rit.* *p*

Solo.

Andante espressivo.

*pp* *mf* *p* *rit.* *pp*

Allegro con commodo.

Both *mf*

*p*

*ff* *mf* *fs*

CONCERT FLUTE & PICCOLO.

*ff*

**Allegro moderato.**

*dim.*

**Allegro.**  
*p cresc.*

*p* Fl.

*cresc. p* Both.

*ff* Both.

*a tempo ff* Fl. 8

**Allegro marziale.**

*mf* Fl.

*f p* Both. Fl.

*ff* Both. **Lento.**

CONCERT FLUTE & PICCOLO.

Andante comodo.

Allegro.

CONCERT FLUTE & PICCOLO.

Allegro vivace.

Allegro grandioso.

Molto agitato.

Tempo di Marcia.

OBOES.

NO 381.

# THE MOUSMÈ.

(THE MAIDS OF JAPAN)

Selection.

LIONEL MONCKTON and  
HOWARD TALBOT.

*Allegro.*

*Più vivo.*

*Allegretto con grazia.*

*Solo.*

*unis.*

Copyright, MCMXI, by Chappell & Co Ltd.

(507)

Chappell & Co Ltd. 50, New Bond Street, London, W. - New York & Melbourne.

ALL RIGHTS RESERVED UNDER THE INTERNATIONAL COPYRIGHT ACT. PUBLIC PERFORMANCE OF ALL OR ANY PART OF THE WORK STRICTLY FORBIDDEN. APPLICATIONS FOR THE RIGHT OF PERFORMANCE MUST BE MADE TO "MR ROBERT COURTNEIDGE, SHAFTESBURY THEATRE, SHAFTESBURY AVENUE, LONDON, W." THE ADAPTATION OF THIS COMPOSITION TO ANY FORM OF MECHANICAL MUSICAL INSTRUMENT EITHER FOR PRIVATE OR PUBLIC PERFORMANCE IS STRICTLY PROHIBITED.

Ⓐ Tempo di Valse moderato.

OBOES.

**(B) a tempo**

*cresc.*

*p* *f*

*p* *cresc.* *mf* *rall.*

*f* *p* *tr.*

*f* *rit.* *a tempo* *rit.* **Allegretto.** *pp dolce* *Solo.* *p dolce*

*p dolce* *cresc. poco*

*mf* *a piacere.*

**Andante.** *p* *p*

*cresc.* *f* *rit.* *p* *Solo.* *Solo.*

**Andante espressivo.** *ppp* *p*

OBOES.

10  
*pp* *mf* *p* *rit.*

Ⓒ *Allegro moderato.*  
*pp* *mf*

*p*

*mf* *ff* *mf* *f*

*ff*

*ff*

*Allegro moderato.*

*ff*

*ff*

Ⓓ *Allegro.*  
*dim.* *p* *cresc.*

*p*

*cresc.* *p*

*p*

OBOES.

*mf* *cresc.* *f*

*ff* *poco rit.*

**Allegro marziale.**

*mf* *f*

*p* *ff*

*f* *poco rit.*

**Lento.**

**Andante comodo.**

*a tempo* *rit.* *mf*

*f* *p* *rit.* *a tempo* *rit.*

*p* **Solo.**

*rit.* *a tempo* *rit.*

*pp* *pp* **Allegro.** *f*

*mf* **2nd Eb Cl.**

*f* *mf* **2nd Eb Cl.**

*f* *p*

E♭ CLARINETS.

Nº 381.

THE MOUSMÉ.

(THE MAIDS OF JAPAN.)

Selection.

LIONEL MONCKTON and  
HOWARD TALBOT.

*Allegro.*

*Piu vivo.*

*cresc.*

*f*

*mf*

*p*

*f*

*f*

*f*

*Allegretto con grazia.*

Flute.

*mf*

*mf*

*cresc.*

*dim.*

*a tempo*

*rit.*

*p cresc. poco a poco*

*rit.*

Copyright, MCMXI, by Chappell & Co Ltd.

Chappell & Co Ltd. 50, New Bond Street, London.W. - New York & Melbourne.

(507)

ALL RIGHTS RESERVED UNDER THE INTERNATIONAL COPYRIGHT ACT. PUBLIC PERFORMANCE OF ALL OR ANY PART OF THE WORK STRICTLY FORBIDDEN. APPLICATIONS FOR THE RIGHT OF PERFORMANCE MUST BE MADE TO "M" ROBERT COURTNEIDGE, SHAFTESBURY THEATRE, SHAFTESBURY AVENUE, LONDON.W. THE ADAPTATION OF THIS COMPOSITION TO ANY FORM OF MECHANICAL MUSICAL INSTRUMENT EITHER FOR PRIVATE OR PUBLIC PERFORMANCE IS STRICTLY PROHIBITED.

E♭ CLARINETS.

Allegro moderato.

(A) Tempo di Valse moderato.

E♭ CLARINETS.

E♭ CLARINETS.

Allegro moderato.

*dim.*

ⓓ Allegro.

*p* *cresc.* *p* *cresc.* *p* *f* *a tempo* *ff* *a tempo* *ff* *a tempo* *ff*

Allegro marziale.

*mf* *f* *p* *ff*

Lento.

*f*

**E♭ CLARINETS.**

**Andante comodo.**

2 **(E)** 1<sup>o</sup>  
*mp*

*mp* *rit. a tempo rit. a tempo*

**Soli.** 1 *mf*

*f* *rit. f a tempo* **(F)** *p a tempo*

*p a tempo*

*dim. e rit. a tempo a tempo mf*

**Allegro.** *pp* *f*

*mf*

*f* *mf*

**2nd Fl.** *f* *p*

*ff*

E♭ CLARINETS.

**Allegro vivace.**

**Allegro grandioso.**

**Molto agitato.**

REPIANO CLARINET In Bb.

NO 381.

# THE MOUSMÉ.

(THE MAIDS OF JAPAN.)

## Selection.

LIONEL MONCKTON and  
HOWARD TALBOT.

*Allegro.*

*Allegretto con grazioso.*

Copyright, MCMXI, by Chappell & Co Ltd.

Chappell & Co Ltd. 50, New Bond Street, London.W. - New York & Melbourne.

(507)

ALL RIGHTS RESERVED UNDER THE INTERNATIONAL COPYRIGHT ACT. PUBLIC PERFORMANCE OF ALL OR ANY PART OF THE WORK STRICTLY FORBIDDEN. APPLICATIONS FOR THE RIGHT OF PERFORMANCE MUST BE MADE TO "M<sup>r</sup> ROBERT COURTNEIDGE, SHAFTESBURY THEATRE, SHAFTESBURY AVENUE, LONDON.W." THE ADAPTATION OF THIS COMPOSITION TO ANY FORM OF MECHANICAL MUSICAL INSTRUMENT EITHER FOR PRIVATE OR PUBLIC PERFORMANCE IS STRICTLY PROHIBITED.

REPIANO CLARINET In B $\flat$ .

Allegro moderato.

*p* *mf* *p* *cresc.* *rall.* *a tempo*

**(A)** Tempo di Valse moderato.

*mf* *rit.* *a tempo* *p* *rit.* *dolce.* *a tempo* *p* *cresc.* *p* *f* *p* *cresc.* *p* *f* *p* *f* *p* *f* *p* *1* *f* *1st Trom.* *rit.*

REPIANO CLARINET In B $\flat$ .

*p*  
*cresc.*  
*p*  
*Ob.*  
*p*  
*cresc.*  
*mf*  
*cresc.*  
*f*  
*a tempo*  
*ff*  
*poco rit.*  
*mf*  
*Allegro marziale.*  
*f*  
*ff*  
*Lento.*  
*Andante comodo*  
*f*  
*mf*  
*p*  
*rit. a tempo*  
*dim. e rit.*  
*mf*  
*mp*  
*rit. a tempo*  
*rit.*  
*f*  
*f*  
*p*  
*rit.*  
*dim. e rit.*  
*a tempo*  
*mf*  
*p*  
*pp*

REPIANO CLARINET In B $\flat$ .

*p*

*cresc.* *p* *Ob.*

*p* *cresc.* *mf* *cresc.* *f*

*a tempo* *ff* *poco rit.* *mf* **Allegro marziale.**

*f* *p*

*ff*

**Lento.** **Andante comodo**

*f* *mf*

**(E)** *p* *p*

*rit. a tempo* *mf* *mp*

*dim. e rit.*

*rit. a tempo* *rit.*

*f* *f* *p*

**(F)** *p*

*dim. e rit.* *a tempo*

*mf* *p* *pp*

REPIANO CLARINET In B $\flat$ .

Allegro.

Allegro vivace.

REPIANO CLARINET In B $\flat$ .

**Allegro grandioso.**

**Tempo di Marcia.**

SOLO CLARINET In B $\flat$ .

NO 381.

THE MOUSMÉ.

(THE MAIDS OF JAPAN.)

Selection.

LIONEL MONCKTON and  
HOWARD TALBOT.

Allegro.

Più vivo.

cresc.

Ob.

Alto Sax.

a tempo

rit.

p cresc. e accel. poco a poco

rit.

Copyright, MCMXI, by Chappell & Co Ltd.

Chappell & Co Ltd. 50, New Bond Street, London. W. - New York & Melbourne.

(507)

ALL RIGHTS RESERVED UNDER THE INTERNATIONAL COPYRIGHT ACT. PUBLIC PERFORMANCE OF ALL OR ANY PART OF THE WORK STRICTLY FORBIDDEN. APPLICATIONS FOR THE RIGHT OF PERFORMANCE MUST BE MADE TO "MR ROBERT COURTNEIDGE, SHAFTESBURY THEATRE, SHAFTESBURY AVENUE, LONDON. W." THE ADAPTATION OF THIS COMPOSITION TO ANY FORM OF MECHANICAL MUSICAL INSTRUMENT EITHER FOR PRIVATE OR PUBLIC PERFORMANCE IS STRICTLY PROHIBITED.

SOLO CLARINET In B $\flat$ .

*a tempo* *rit.* **Allegretto.** *pp* Ob.

*pp dolce* *cresc. poco* (3 Soli.)

*mf* *a piacere* **Andante.** *p*

*f* *rit.* Ob. *pp* *pp Soli.* *p*

**Andante espressivo.**

*cresc.* *pp* *mf*

Ob. **Allegro commodo.** *p* *rit.* *pp* *mf* **©**

*mf* *ff* *mf* *f* 2nd E $\flat$  Cl.

2nd E $\flat$  Cl.

**Allegro moderato.** *ff*

SOLO CLARINET in B $\flat$ .

dim.

**D** Allegro.

*p* cresc.

*p* 2nd Eb Cl.

cresc. *p* 2nd Eb Cl.

*p* cresc. *mf* *f*

*a tempo* *ff* poco rit.

**Allegro marziale.**

*mf* *f*

*p* *ff*

**Lento.**

**Andante comodo.**

*f* *mf*

**E**

*p*

*p* dim. e rit.

*a tempo*

*rit.*

*a tempo*

**E $\flat$  Clts.**

**Cor.**

**Cor.**

Rep.

*mf* *mp* 7

SOLO CLARINET in Bb.

SOLO CLARINET in B $\flat$ .

*Allegro vivace.*

Cor. *mf cresc.*

*Allegro grandioso.*

Brass.

*rit. ff f*

*Molto agitato.*

Cor.

*cresc. ff*

*Tempo di Marcia.*

*rall. a tempo rit. rall.*

*ff*

*Fine.*

# THE MOUSMÉ.

(THE MAIDS OF JAPAN.)

Selection.

LIONEL MONCKTON and  
HOWARD TALBOT.

*Allegro.*

*Più vivo.*

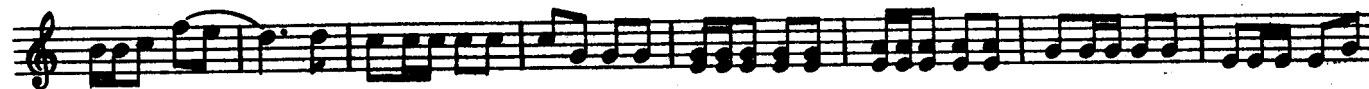
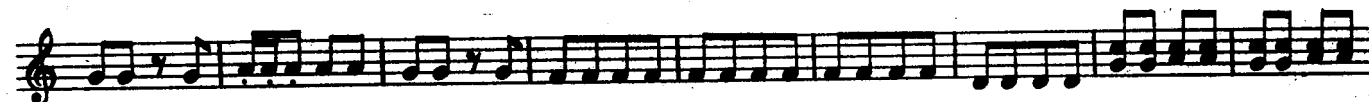
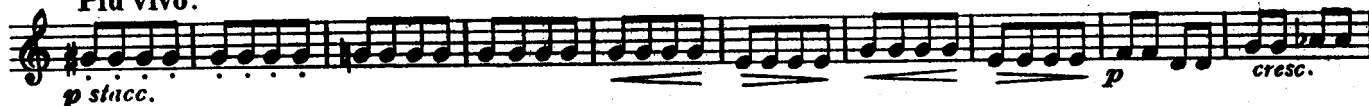

*Allegretto con grazia.*

Copyright, MCMXI, by Chappell & C $^{\circ}$  Ltd.

Chappell & C $^{\circ}$  Ltd. 50, New Bond Street, London. W. - New York & Melbourne.

ALL RIGHTS RESERVED UNDER THE INTERNATIONAL COPYRIGHT ACT. PUBLIC PERFORMANCE OF ALL OR ANY PART OF THE WORK STRICTLY FORBIDDEN. APPLICATIONS FOR THE RIGHT OF PERFORMANCE MUST BE MADE TO "MR ROBERT COURTNEIDGE, SHAFTESBURY THEATRE, SHAFTESBURY AVENUE, LONDON, W." THE ADAPTATION OF THIS COMPOSITION TO ANY FORM OF MECHANICAL MUSICAL INSTRUMENT EITHER FOR PRIVATE OR PUBLIC PERFORMANCE IS STRICTLY PROHIBITED.

2nd CLARINET in B $\flat$ .

Allegro moderato.

*p*

*mf*

*p* *cresc.* *p* *rall.*

*a tempo* (A) *Tempo di Valse moderato.*

*rit.* *a tempo* *p*

*rit.*

(B) *a tempo* 2 3 4 5 6 7 *p*

*cresc.* *p*

*f* *p* *cresc.* *rall.*

2nd Cor. *pp*

1 *p* *f* *p* 3 1 *rit.*

2nd CLARINET In Bb.

*a tempo* *rit.* **Allegretto.** *pp* *pp*

2 3 4 5 6 7 8 *mf*

**Andante.** *p* *rit.* *p* *pp*

**Andante espressivo.** *pp* *p*

*rit.* **Allegro comodo.** *pp* *mf* *p* *pp* *mf*

*p* *mf* *ff* *mf* *fz*

**Allegro moderato.** *ff* *dim.*

2nd CLARINET in B $\flat$ .

**D**

Allegro.

Allegro marziale.

Lento.

Andante commodo.

**E**

dim. e rit. a tempo rit. a tempo

**F**

a tempo

dim. e rit.

a tempo rit. a tempo

2nd CLARINET in B $\flat$ .

Allegro.

Allegro vivace.

2nd CLARINET in B $\flat$ .

The eleventh staff continues the march tempo with eighth-note patterns.

The twelfth and final staff of the page concludes with a dynamic marking of *ff* and the word **Fine.**

# THE MOUSMÉ.

(THE MAIDS OF JAPAN.)

Selection.

LIONEL MONCKTON and  
HOWARD TALBOT.

*Allegro.*

*Più vivo.*  
*p stacc.*

*p cresc. f*

*Allegretto con grazia.*  
*mf*

*cresc.*

*u tempo*  
*p cresc. e accel. poco a poco*

*ril.*

*ril.*

(507)

Copyright, MCMXI, by Chappell & Co Ltd.

Chappell & Co Ltd. 50, New Bond Street, London. W. - New York & Melbourne.

ALL RIGHTS RESERVED UNDER THE INTERNATIONAL COPYRIGHT ACT. PUBLIC PERFORMANCE OF ALL OR ANY PART OF THE WORK STRICTLY FORBIDDEN. APPLICATIONS FOR THE RIGHT OF PERFORMANCE MUST BE MADE TO "MR ROBERT COURTNEIDGE, SHAFTESBURY THEATRE, SHAFTESBURY AVENUE, LONDON. W." THE ADAPTATION OF THIS COMPOSITION TO ANY FORM OF MECHANICAL MUSICAL INSTRUMENT EITHER FOR PRIVATE OR PUBLIC PERFORMANCE IS STRICTLY PROHIBITED.

3rd CLARINET in B $\flat$ .

Allegro moderato.

(A) Tempo di Valse moderato.

1st Trom.

3rd CLARINET in B $\flat$ .

- Staff 2:** Features a *rit.* marking and an *Allegretto* tempo marking. Dynamics include *pp* (pianissimo).
- Staff 3:** Features an *Andante* tempo marking. Dynamics include *mf* (mezzo-forte) and *p*.
- Staff 4:** Features an *Andante espressivo* tempo marking. Dynamics include *pp* and *p*.
- Staff 5:** Features an *Andante espressivo* tempo marking. Dynamics include *pp* and *p*.
- Staff 6:** Features an *Andante espressivo* tempo marking. Dynamics include *pp* and *p*.
- Staff 7:** Features an *Andante espressivo* tempo marking. Dynamics include *pp*, *mf*, and *p*.
- Staff 8:** Features an *Allegro commodo* tempo marking. Dynamics include *mf*.
- Staff 9:** Features an *Allegro commodo* tempo marking. Dynamics include *p*, *ff* (fortissimo), and *mf*.
- Staff 10:** Features an *Allegro commodo* tempo marking. Dynamics include *fs* (fortissimo).
- Staff 11:** Features an *Allegro moderato* tempo marking. Dynamics include *ff*.
- Staff 12:** Features an *Allegro moderato* tempo marking. Dynamics include *ff*.
- Staff 13:** Features an *Allegro moderato* tempo marking. Dynamics include *ff*.

3rd CLARINET in B $\flat$ .

*dim.* **(D) Allegro.** *p* *cresc.*

*cresc.* *p* *cresc.* *p*

*cresc.* *f* *ff* *a tempo*

*poco rit* **Allegro marziale.** *mf*

*f* *p* *ff*

**Andante comodo** **(E)** *mf* *p*

*dim e rit a tempo rit. a tempo* *mf*

*mp*

*rit. a tempo rit.*

*a tempo* *dim. e rit. a tempo rit.*

*a tempo* *pp*

3rd CLARINET in B $\flat$ .

Allegro.

Allegro vivace.

3rd CLARINET In B $\flat$ .

1 *rit.*

**Allegro grandioso.**

*ff* *cresc.* *molto agitato.* *a tempo* *rit.*

**Tempo di marcia.**

*ff* *Fine.* *ff*

1st BASSOON.

Nº 381.

# THE MOUSMÉ.

(THE MAIDS OF JAPAN)

Selection.

LIONEL MONCKTON and  
HOWARD TALBOT.

*Allegro.*

*f*

*Solo.*

*mf*

*f*

*Piu vivo.*

*p*

*p*

*cresc.*

*f*

*f*

*f*

*Allegretto con grazia.*

*Solo.*

*mf*

*mf*

*cresc.*

*rit.*

*a tempo*

*rit.*

*p cresc. e accel. poco a poco*

1st BASSOON.

Allegro moderato.

*p*  
*mf*  
*cresc.*  
*p*  
*rall.*

Tempo di Valse moderato.

*a tempo*  
*mf*  
*rit.*  
*p*  
*a tempo*  
*p*  
*a tempo*  
*p*  
*cresc.*  
*p*  
*f*  
*rall.*  
*p*  
*cresc.*  
*mf*  
*p*  
12

1st BASSOON.

*p* *f* *rit.* *f* *al tempo* *rit.*

Allegretto.

2 3 4 5 6 7 8 9 10 11 12

*pp dolce*

*mf*

Andante.

*p* *p*

*f* *rit.* *p* *p*

Andante espressivo.

*pp* *mf* *p* *rit.* *pp*

Allegro commodo.

*mf* *mf*

*p*

*mf* *ff* *mf* *fz*

*ff*

Allegro moderato.

*f*

1st BASSOON.

ⓓ Allegro.

dim. p cresc. p cresc. p cresc. 2 3 4 5 cresc. f ff

Allegro marziale.

poco rit. mf p ff

Lento.

Andante comodo.

ⓔ

f mf p dim. e rit. a tempo rit. a tempo mp f f p rit. a tempo rit.

ⓕ

a tempo p dim. e rit. a tempo rit. a tempo pp

1st BASSOON.

Allegro.

Allegro vivace.

1st BASSOON.

*f*

**Allegro grandioso.**

*sf* *f* *cresc.*

**Molto agitato.**

*sf* *rall.* *a tempo*

**Tempo di Marcia.**

*sf* *sfz* *Fine.*

# THE MOUSMÉ.

(THE MAIDS OF JAPAN.)

Selection.

LIONEL MONCKTON and  
HOWARD TALBOT.

*Allegro.* *Solo.*

*f* *mf* *f*

*Più vivo.*

*p*

*p cresc. f*

*f*

*Allegretto con grazia.*

*mf*

*cresc.* *rit.* *a tempo* *p cresc. e*

*rit.* *Allegro moderato.*

*accel. poco a poco*

Copyright, MCMXI, by Chappell & Co Ltd.

Chappell & Co Ltd. 50, New Bond Street, London.W. - New York & Melbourne.

(507)

ALL RIGHTS RESERVED UNDER THE INTERNATIONAL COPYRIGHT ACT. PUBLIC PERFORMANCE OF ALL OR ANY PART OF THE WORK STRICTLY FORBIDDEN. APPLICATIONS FOR THE RIGHT OF PERFORMANCE MUST BE MADE TO "M<sup>r</sup> ROBERT COURTNEIDGE, SHAFTESBURY THEATRE, SHAFTESBURY AVENUE, LONDON.W." THE ADAPTATION OF THIS COMPOSITION TO ANY FORM OF MECHANICAL MUSICAL INSTRUMENT EITHER FOR PRIVATE OR PUBLIC PERFORMANCE IS STRICTLY PROHIBITED.

2nd BASSOON.

(A) Tempo di Valse moderato.

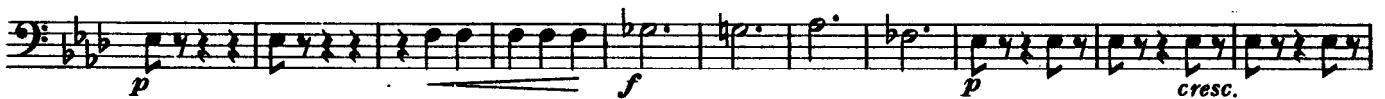
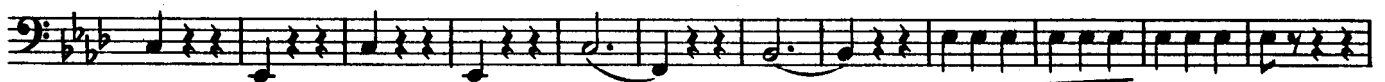
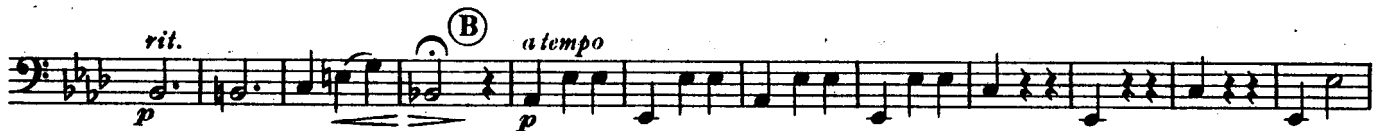
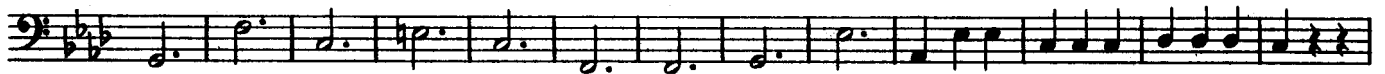

2nd BASSOON.

Allegretto dolce.

*al tempo* *rit.* *pp* *mf*

Andante.

Andante espressivo.

*rit.* *p* *pp* *p*

Allegro commodo.

*rit.* *mf* *p* *pp* *mf*

Allegro moderato.

2nd BASSOON.

(D)

Allegro.

Allegro marziale.

Andante comodo.

(E)

2nd BASSOON.

**F** *a tempo* *dim. e rit.*

*a tempo rit. a tempo*

**Allegro.**

**Allegro vivace.**

2nd BASSOON.

**Allegro grandioso.**

**Molto agitato.**

**Tempo di Marcia.**

**E♭ ALTO SAXOPHONE  
& ALTO CLARINET.**

**No 381.**

# THE MOUSMÉ.

(THE MAIDS OF JAPAN.)

**Selection.**

LIONEL MONCKTON and  
HOWARD TALBOT.

*Allegro.*

*Più vivo.*

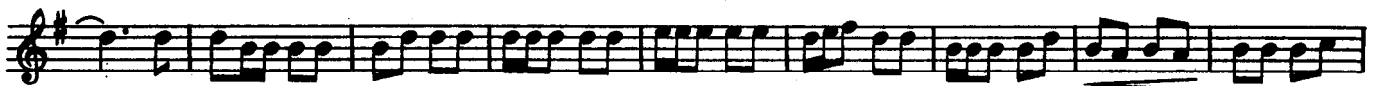

*Allegretto con grazia.*

Copyright, MCMXI, by Chappell & Co Ltd.

(507)

Chappell & Co Ltd. 50, New Bond Street, London. W. - New York & Melbourne.

ALL RIGHTS RESERVED UNDER THE INTERNATIONAL COPYRIGHT ACT. PUBLIC PERFORMANCE OF ALL OR ANY PART OF THE WORK STRICTLY FORBIDDEN. APPLICATIONS FOR THE RIGHT OF PERFORMANCE MUST BE MADE TO "M<sup>r</sup> ROBERT COURTNEIDGE, SHAFESBURY THEATRE, SHAFESBURY AVENUE, LONDON. W." THE ADAPTATION OF THIS COMPOSITION TO ANY FORM OF MECHANICAL MUSICAL INSTRUMENT EITHER FOR PRIVATE OR PUBLIC PERFORMANCE IS STRICTLY PROHIBITED.

**E♭ ALTO SAXOPHONE & ALTO CLARINET.**

E♭ ALTO SAXOPHONE & ALTO CLARINET.

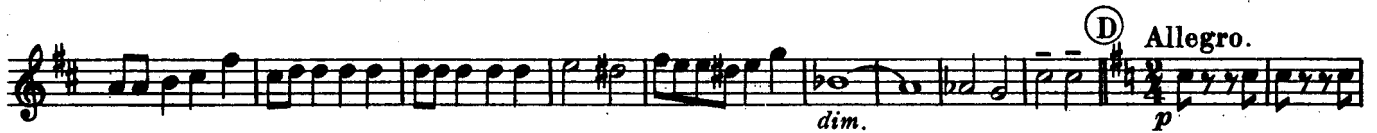

**E♭ ALTO SAXOPHONE & ALTO CLARINET.**

**E♭ ALTO SAXOPHONE & ALTO CLARINET.**

*f* *ff* *p* *3* *ff* *Allegro vivace.* *p* *3* *3* *p* *1* *f* *1* *rit.* *Allegro grandioso.* *ff* *f* *Molto agitato.* *ff* *rall.* *atempo* *rit.* *Tempo di Marcia.* *ff* *sffs Fine.*

**B♭ TENOR SAXOPHONE  
& BASS CLARINET.**

**NO 381.**

# THE MOUSMÉ.

(THE MAIDS OF JAPAN.)

Selection.

LIONEL MONCKTON and  
HOWARD TALBOT.

*Allegro.*

*f* *f*

*Più vivo.*

*p*

*p cresc. f f*

*f*

*Allegretto con grazia.*

*mf*

*cresc.*

*rit.*

*a tempo* *rit.* *Allegro moderato.*

*p cresc. e accel. poco a poco* *p*

Copyright, MCMXI, by Chappell & Co Ltd.

(507)

Chappell & Co Ltd. 50, New Bond Street, London, W. - New York & Melbourne.

ALL RIGHTS RESERVED UNDER THE INTERNATIONAL COPYRIGHT ACT. PUBLIC PERFORMANCE OF ALL OR ANY PART OF THE WORK STRICTLY FORBIDDEN. APPLICATIONS FOR THE RIGHT OF PERFORMANCE MUST BE MADE TO "MR ROBERT COURTNEIDGE, SHAFESBURY THEATRE, SHAFESBURY AVENUE, LONDON, W." THE ADAPTATION OF THIS COMPOSITION TO ANY FORM OF MECHANICAL MUSICAL INSTRUMENT EITHER FOR PRIVATE OR PUBLIC PERFORMANCE IS STRICTLY PROHIBITED.

**B♭ TENOR SAXOPHONE & BASS CLARINET.**

**B♭ TENOR SAXOPHONE & BASS CLARINET.**

**Andante espressivo.**

**Allegro commodo.**

**Allegro moderato.**

**ⓓ Allegro.**

**B $\flat$  TENOR SAXOPHONE & BASS CLARINET.**

*a tempo*  
*f* *ff*

*poco rit.* **Allegro marziale.**  
*mf*

*f* *p*

**Lento.**  
*ff* *f*

**Andante comodo.** (E)  
*mf* *p* *rit.* **1 rit.**  
*atempo*

*a tempo*  
*mf* *p* *f*

*rit. atempo rit.* (F) *a tempo*

*a tempo* *rit.*  
*mf* *pp* *pp* *f*  
*dim. e rit.*

**Allegro.**  
*a tempo* *mf* *2* *mf* *1* *mf* *f* *ff*

**B♭ TENOR SAXOPHONE & BASS CLARINET.**

**Allegro vivace.**

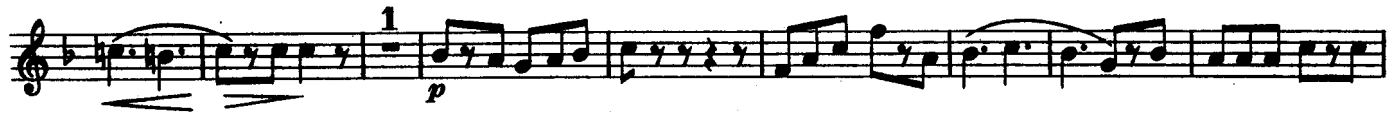

**Allegro grandioso.**

**Molto agitato.**

**Tempo di Marcia.**

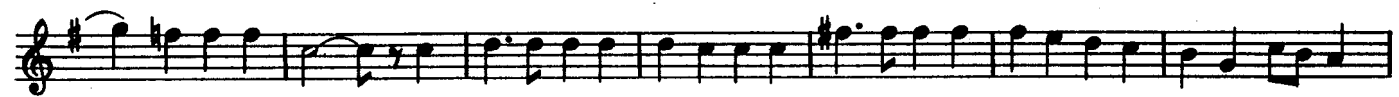

1st CORNET in B $\flat$ .

N $^{\circ}$  381.

# THE MOUSMÉ.

(THE MAIDS OF JAPAN.)

Selection.

LIONEL MONCKTON and  
HOWARD TALBOT.

*Allegro.*

*Più vivo.*

*Allegretto con grazia.*

*Allegro moderato.*

Oboe.

Copyright, MCMXI, by Chappell & C $^{\circ}$  Ltd.  
Chappell & C $^{\circ}$  Ltd. 50, New Bond Street, London, W. - New York & Melbourne.

(507.)

ALL RIGHTS RESERVED UNDER THE INTERNATIONAL COPYRIGHT ACT. PUBLIC PERFORMANCE OF ALL OR ANY PART OF THE WORK STRICTLY FORBIDDEN. APPLICATIONS FOR THE RIGHT OF PERFORMANCE MUST BE MADE TO "MR ROBERT COURTNEIDGE, SHAFTESBURY THEATRE, SHAFTESBURY AVENUE, LONDON, W." THE ADAPTATION OF THIS COMPOSITION TO ANY FORM OF MECHANICAL MUSICAL INSTRUMENT EITHER FOR PRIVATE OR PUBLIC PERFORMANCE IS STRICTLY PROHIBITED.

1st CORNET in Bb.

*p* *cresc.*  
*a tempo*  
*p rall.*

**A** Tempo di Valse moderato.

*mf* *rit.* 1 15 *a tempo*  
*Solo.* *mp* *rit.* **B** *p*

*a tempo* *cresc.*

*f* *p* *mf* *f* *pp* *Solo.* *p* *Oboe.*

*f* *p* *Soli.* *rit.* *a tempo* *rit.*

**Allegretto.**

*Oboe.* *dolce*

**Andante.**

*p* *p Solo.*

*p* *f* *rit.* 6 1

1st CORNET in B $\flat$ .

Andante espressivo.

7 *p* rit.

Allegro commodo.

1  $\textcircled{C}$  *mf* *p* 1

*mf* *p* *f* 3 3

Allegro moderato.

*f* 2

*dim.* *p*

$\textcircled{D}$  Allegro.

*p* *cresc.* *p*

Oboe. *p*

*p* *cresc.* *f*

Allegro marziale.

*a tempo* *poco rit.* 7

1st CORNET In Bb.

1st CORNET In Bb.

Solo.

*p* *ff*

Allegro vivace.

*p* *mf cresc.* *f*

*rit.*

Allegro grandioso.

*ff* *f* *cresc.*

Molto agitato.

*ff* Solo. *rit. 3*

Tempo di Marcia.

*ff*

*ff* Fine.

2nd CORNET in B♭.

No 381.

THE MOUSMÉ.

(THE MAIDS OF JAPAN.)

Selection.

LIONEL MONCKTON and  
HOWARD TALBOT.

Allegro.

Più vivo.

Allegretto con grazia.

Allegro moderato.

Tempo di Valse moderato.

Copyright, MCMXI, by Chappell & Co Ltd.

Chappell & Co Ltd. 50, New Bond Street, London.W. - New York & Melbourne.

(507)

ALL RIGHTS RESERVED UNDER THE INTERNATIONAL COPYRIGHT ACT. PUBLIC PERFORMANCE OF ALL OR ANY PART OF THE WORK STRICTLY FORBIDDEN. APPLICATIONS FOR THE RIGHT OF PERFORMANCE MUST BE MADE TO "M. ROBERT COURTNEIDGE, SHAFTESBURY THEATRE, SHAFTESBURY AVENUE, LONDON.W." THE ADAPTATION OF THIS COMPOSITION TO ANY FORM OF MECHANICAL MUSICAL INSTRUMENT EITHER FOR PRIVATE OR PUBLIC PERFORMANCE IS STRICTLY PROHIBITED.

2nd CORNET in B $\flat$ .

Solo. *mp* *rit.* *a tempo* *p*

*cresc.*

*f* *p* *cresc.* *mf* *rall.* *f*

Solo. *pp* *rit.* *a tempo* *rit.* *p*

Allegretto.

Andante. *p* *f* *rit.*

Andante espressivo. *pp* *rit.*

Allegro commodo. *mf* *p* *mf*

*p* *ff*

*ff*

*f*

Allegro moderato.

*dim.* *p*

2nd CORNET in B $\flat$ .

Ⓓ Allegro.

Allegro marziale.

Lento.

Andante comodo.

Solo.

Allegro.

Solo.

2nd CORNET in B $\flat$ .

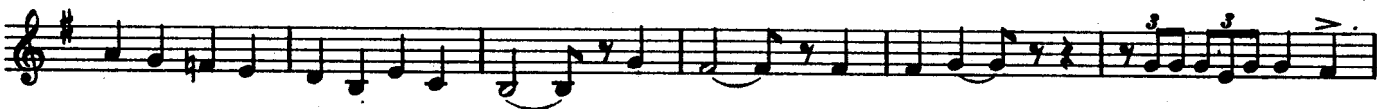
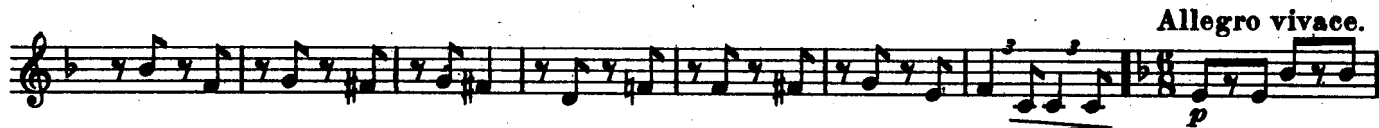

# THE MOUSMÉ.

(THE MAIDS OF JAPAN)

Selection.

LIONEL MONCKTON and  
HOWARD TALBOT.

Allegro.

Più vivo.

Allegretto con grazia.

(507)

Copyright, MCMXI, by Chappell & Co Ltd.

Chappell & Co Ltd. 50, New Bond Street, London.W. - New York & Melbourne.

ALL RIGHTS RESERVED UNDER THE INTERNATIONAL COPYRIGHT ACT. PUBLIC PERFORMANCE OF ALL OR ANY PART OF THE WORK STRICTLY FORBIDDEN. APPLICATIONS FOR THE RIGHT OF PERFORMANCE MUST BE MADE TO "MR ROBERT COURTNEIDGE, SHAFTESBURY THEATRE, SHAFTESBURY AVENUE, LONDON.W." THE ADAPTATION OF THIS COMPOSITION TO ANY FORM OF MECHANICAL MUSICAL INSTRUMENT EITHER FOR PRIVATE OR PUBLIC PERFORMANCE IS STRICTLY PROHIBITED.

1st & 2nd HORNS in Eb.

Allegro moderato.

1st Solo.

mf

p

cresc.

rall.

This section contains the first solo for the 1st Horn. It begins with a melody in the treble clef, marked *mf*. The accompaniment in the bass clef consists of eighth-note chords. The piece concludes with a *rall.* (ritardando) marking.

(A) Tempo di Moderato.

a tempo

mf

rit.

a tempo

p

This section is marked *a tempo* and *Tempo di Moderato*. It features a melody in the treble clef and accompaniment in the bass clef. The dynamics range from *mf* to *p*. A *rit.* (ritardando) marking is present before the *a tempo* section resumes.

Alto Sax.

4

prif.

Soli (B) a tempo

2 3 4 5 6 7

2 3

4 5 6 7

cresc.

This section is a solo for the Alto Saxophone, marked *Soli (B) a tempo*. It begins with a melody in the treble clef, marked *p*. The accompaniment in the bass clef consists of eighth-note chords. The piece concludes with a *cresc.* (crescendo) marking.

p

cresc.

mf

rall.

12

This section concludes the piece. It features a melody in the treble clef and accompaniment in the bass clef. The dynamics range from *p* to *mf*. The piece concludes with a *rall.* (ritardando) marking.

1st & 2nd HORNS in E $\flat$ .

3 *rit.* 1 *a tempo*

*rit.* *pp Sax.* **Allegretto.**

2 **Both.** **Andante.**

*rit.* 4 1 **Andante espressivo**

*rit.*  $\text{C}$

**Allegro commodo.**

1 *ff* *p* *mf* *f* *ff* *mf*

*f<sub>s</sub>*

**Allegro moderato.**

*ff*

1st & 2nd HORNS in Eb.

**(D) Allegro.**

*p* *cresc.* *cresc.*

*p* *cresc.* *f*

*a tempo* *ff*

*poco rit.* **Allegro marziale.** *mf*

*f* *p* *ff*

**Lento.** **Andante comodo.** **(E)**

*f* *mf* *p*

*dim. e rit. a tempo rit. a tempo* *mf* *mf* **Solo.**

**Both** *f* *f*

**(F)** *rit.* *a tempo* *a tempo* *rit.* *p*

*rit.* *a tempo* *rit.* *a tempo* **Saxoph<sup>s</sup>** *mf*

# 1st & 2nd HORNS in E $\flat$ .

*Soli.* *Allegro.*

*p* *f* *p* *mf* *f* *mf* *ff* *p*

*Allegro vivace.*

*p* *p* *f*

1st & 2nd HORNS in Eb.

Chappell's Army Journal.

3rd & 4th HORNS in Eb.

NO 381.

# THE MOUSMÉ.

(THE MAIDS OF JAPAN.)

Selection.

LIONEL MONCKTON and  
HOWARD TALBOT.

*Allegro.*

*Più vivo.*

*Allegro con grazia.*

Copyright, MCMXI, by Chappell & Co Ltd.

Chappell & Co Ltd, 50, New Bond Street, London, W. - New York & Melbourne.

ALL RIGHTS RESERVED UNDER THE INTERNATIONAL COPYRIGHT ACT. PUBLIC PERFORMANCE OF ALL OR ANY PART OF THE WORK STRICTLY FORBIDDEN. APPLICATIONS FOR THE RIGHT OF PERFORMANCE MUST BE MADE TO "MR ROBERT COURTNEIDGE, SHAFTESBURY THEATRE, SHAFTESBURY AVENUE, LONDON, W." THE ADAPTATION OF THIS COMPOSITION TO ANY FORM OF MECHANICAL MUSICAL INSTRUMENT EITHER FOR PRIVATE OR PUBLIC PERFORMANCE IS STRICTLY PROHIBITED.

3rd & 4th HORNS In E♭.

Allegro moderato.

12

a tempo

(A) Tempo di Valse moderato.

rit. 1 a tempo

12 3 (B) a tempo 2

3 4 5 6 7

2 3 4 5 6 7

rall.

17 3 1 3 1 22

Allegretto.

Andante.

6 1

Andante espressivo.

3

rit. (C)

3rd & 4th HORNS in E♭.

Allegro comodo.

Allegro moderato.

ⓓ Allegro.

Allegro marziale.

Lento.

Andante comodo.

3rd & 4th HORNS in E♭.

6

*rit.*

*a tempo rit.* **F** *a tempo* *rit. a tempo rit.*

*a tempo* **2** *Soli.* **4** **6** *Allegro.* *fz* *mf*

**4** **15** *ff*

*All? vivace.* **12**

*p* *f*

*rit.*

**Allegro grandioso.** **Molto agitato.**

*ff* *cresc.* *ff*

*rall.* *a tempo rit.* **Tempo di Marcia.**

*f* *ff*

*ff* *Fine.*

1st TROMBONE.

No 381.

# THE MOUSMÉ.

(THE MAIDS OF JAPAN)

Selection.

LIONEL MONCKTON and  
HOWARD TALBOT.

*Allegro.*

*f*

*Più vivo.*

*pp* *p* *pp* *p* *p* *cresc.*

*f*

*Allegretto con grazia.*

*p* *p*

*10* *p* *cresc.*

*Allego moderato.*

*6* *2* *22* *8* *p* *cresc.*

*rall.* *a tempo*

*p*

**(A) Tempo di Valse moderato.**

*mf* *rall.* **1**

Copyright, MCMXI, by Chappell & Co Ltd.

(507)

Chappell & Co Ltd. 50, New Bond Street, London, W. - New York & Melbourne.

ALL RIGHTS RESERVED UNDER THE INTERNATIONAL COPYRIGHT ACT. PUBLIC PERFORMANCE OF ALL OR ANY PART OF THE WORK STRICTLY FORBIDDEN. APPLICATIONS FOR THE RIGHT OF PERFORMANCE MUST BE MADE TO "MR ROBERT COURTNEIDGE, SHAFTESBURY THEATRE, SHAFTESBURY AVENUE, LONDON, W." THE ADAPTATION OF THIS COMPOSITION TO ANY FORM OF MECHANICAL MUSICAL INSTRUMENT EITHER FOR PRIVATE OR PUBLIC PERFORMANCE IS STRICTLY PROHIBITED.

1st TROMBONE.

Barit. *pp* 1 2 3 4 5 6 7 8 1 2 3 4 5 6

7 12 3 (B) 3rd Horn *pp* *a tempo*

4 *rall.* 4 *f* 8 Solo. *pp* 9

Solo. *p* *rit.* *a tempo* 2 1 *rit. Allegretto.* Barit. *pp* 6

Andante. *pp* 4 *f*

Andante espressivo. Barit. 6 1

4 *rit.* 1 (C) 1 *mf* 1 *f* Barit.

1 *f* 1 *p* 3

1st TROMBONE.

ff *f*

*Allegro moderato.*

*f*

ⓓ *Allegro.*

*p* *mf*

1 *cresc.* *p* 4

*cresc.* *p*

1 8 *p* *cresc.*

*p* *p* *cresc.*

*cresc.* *f*

*cresc.* *f*

*altempo* *ff* *poco rit.*

*ff* *poco rit.*

*Allegro marziale.*

*f* *p*

*ff*

*ff*

*Lento.* *Andante comodo.* ⓔ 6 *rit.* *Barit. altempo rit.* 1

*f* *p* *pp*

1st TROMBONE.

Barit.

rit. a tempo rit. a tempo

1 6 1 3

Solo.

Allegro.

4 7 9

Barit.

3 8

Allegro vivace.

Barit.

12 2

mp cresc. ff

rit.

1

Allegro grandioso.

ff f cresc. ff molto agitato

rall. a tempo rit. Tempo di Marcia.

f ff

ffs Fine. (507)

2nd TROMBONE.

No 381.

THE MOUSMÉ.

(THE MAIDS OF JAPAN.)

Selection.

LIONEL MONCKTON and  
HOWARD TALBOT.

Allegro.

Più vivo.

Allegretto con grazia.

Allegro moderato.

(A) Tempo di Valse moderato.

Copyright, MCMXI, by Chappell & Co Ltd.

Chappell & Co Ltd, 50, New Bond Street, London, W. - New York & Melbourne.

ALL RIGHTS RESERVED UNDER THE INTERNATIONAL COPYRIGHT ACT. PUBLIC PERFORMANCE OF ALL OR ANY PART OF THE WORK STRICTLY FORBIDDEN. APPLICATIONS FOR THE RIGHT OF PERFORMANCE MUST BE MADE TO "MR ROBERT COURTNEIDGE, SHAFTESBURY THEATRE, SHAFTESBURY AVENUE, LONDON, W." THE ADAPTATION OF THIS COMPOSITION TO ANY FORM OF MECHANICAL MUSICAL INSTRUMENT EITHER FOR PRIVATE OR PUBLIC PERFORMANCE IS STRICTLY PROHIBITED.

# 2nd TROMBONE.

1 2 3 4 5 6 7  
mf

4 4 rit. 20 Solo.  
f mf f p

rit. atempo 2 rit.1 22 Allegretto. Andante.  
ff pp

4 rit. 6 1 8 Andante espressivo.  
f pp

4 rit. 1 1 5 1 Allegro comodo.  
mf mp p

3 3  
ff f

2  
p

## Allegro moderato.

f

p p mf (D) Allegro.

1 cresc. 4  
p p

1 8 p cresc.

f ff atempo

## Allegro marziale.

7 poco rit. f p

2nd TROMBONE.

Lento.

Andante comodo.

(E) 6

(F) 6

Solo.

Allegro.

Allegro vivace.

16

rit.

Allegro grandioso.

Tempo di Valse.

Eleventh staff of music.

Twelfth staff of music.

Thirteenth staff of music.

*ffz* Fine.

THE MOUSMÉ.

(THE MAIDS OF JAPAN.)

Selection.

LIONEL MONCKTON and HOWARD TALBOT.

Allegro.

Piu vivo.

pp Barit.

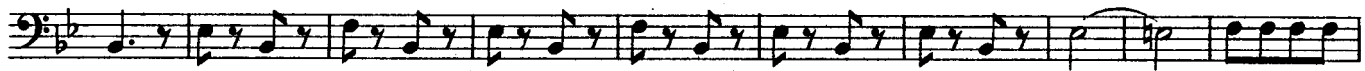

Allegretto con grazia.

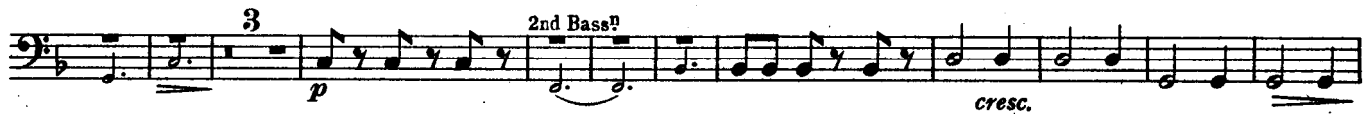

Allegro moderato.

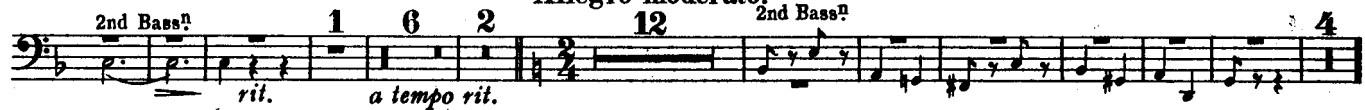

(A) Tempo di Valse moderato.

# BASS TROMBONE.

28 *a tempo* 3 *rit.* (B) *a tempo* *pp* 2nd Bass!

*mf* *f* *mf* *f* 4 *rall.* 8 Solo. *pp*

9 Solo. *p* *rit.* *a tempo* 2 1 *ppp* Bar. *rit.* 18 *Allegretto.*

*Andante.* *pp* 4 *f* *rit.*

6 *Andante espressivo.* 1 *p* 2nd Bass!

2nd Bass! *pp* *mf* *p*

*rit.* (C) *Allegro commodo.* *pp* 1 *mf* *p*

1 1 3

*ff* *fs*

BASS TROMBONE.

Allegro moderato.

Allegro.

a tempo

Allegro marziale.

Lento.

Andante comodo.

BASS TROMBONE.

(F) 6 1 3 Solo. *a tempo pp rit. a tempo rit. a tempo pp*

Allegro. 4 7 9 *f*

2nd Bass? *f*

*ff*

Allegro vivace. 16 1.2.Tr. *p cresc.* *f*

*f*

*rit.*

Allegro grandioso. Molto agitato. *ff* *f* *cresc.* *ff*

rall. a tempo rit. Tempo di Marcia. *f* *ff*

*ff* Fine.

BARITONE in B $\flat$ .

NO 381.

# THE MOUSMÉ.

(THE MAIDS OF JAPAN)

Selection.

LIONEL MONCKTON and  
HOWARD TALBOT.

*Allegro.*

*Più vivo.*

*Allegretto con grazia.*

*rit. a tempo rit.*

*cresc. e accel poco a poco*

(507)

Copyright, MCMXI, by Chappell & C<sup>o</sup> Ltd.

Chappell & C<sup>o</sup> Ltd. 50, New Bond Street, London. W. - New York & Melbourne.

ALL RIGHTS RESERVED UNDER THE INTERNATIONAL COPYRIGHT ACT. PUBLIC PERFORMANCE OF ALL OR ANY PART OF THE WORK STRICTLY FORBIDDEN. APPLICATIONS FOR THE RIGHT OF PERFORMANCE MUST BE MADE TO "M<sup>r</sup> ROBERT COURTNEIDGE, SHAFTESBURY THEATRE, SHAFTESBURY AVENUE, LONDON, W." THE ADAPTATION OF THIS COMPOSITION TO ANY FORM OF MECHANICAL MUSICAL INSTRUMENT EITHER FOR PRIVATE OR PUBLIC PERFORMANCE IS STRICTLY PROHIBITED.

BARITONE in B $\flat$ .

Andante

rit. *f* *p* *p* Andante espressivo.

rit. *mf* Allegro comodo.

Allegro moderato.

Allegro. 1 *p* *mf* *cresc.* *p*

BARITONE In B $\flat$ .

Allegro moderato.

Tempo di Valse moderato.

1st Tromb.

Allegretto. dolce.

BARITONE in B $\flat$ .

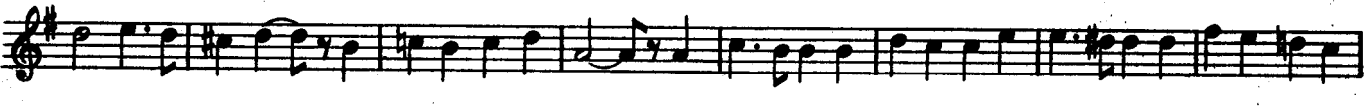
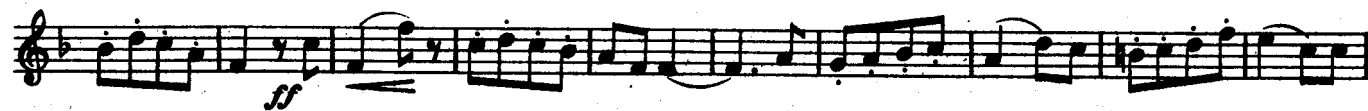

EUPHONIUM.

No 381.

THE MOUSMÉ.

(THE MAIDS OF JAPAN.)

Selection.

LIONEL MONCKTON and  
HOWARD TALBOT.

Allegro.

Più vivo.

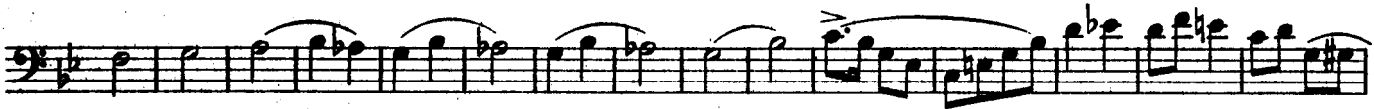
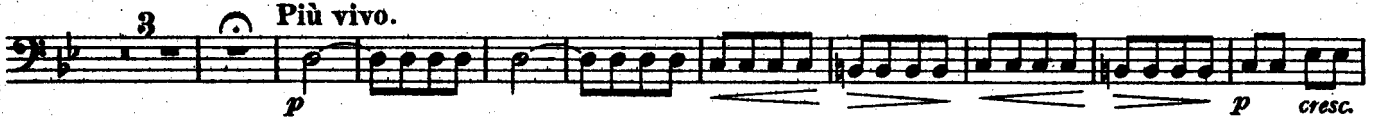

Allegretto con grazia.

a tempo

p cresc. e accel. poco a poco

rit.

Allegro moderato.

p

Copyright, MCMXI, by Chappell & Co Ltd.

(507)

Chappell & Co Ltd. 50, New Bond Street, London, W. - New York & Melbourne.

ALL RIGHTS RESERVED UNDER THE INTERNATIONAL COPYRIGHT ACT. PUBLIC PERFORMANCE OF ALL OR ANY PART OF THE WORK STRICTLY FORBIDDEN. APPLICATIONS FOR THE RIGHT OF PERFORMANCE MUST BE MADE TO "M<sup>r</sup> ROBERT COURTNEIDGE, SHAFTESBURY THEATRE, SHAFTESBURY AVENUE, LONDON, W." THE ADAPTATION OF THIS COMPOSITION TO ANY FORM OF MECHANICAL MUSICAL INSTRUMENT EITHER FOR PRIVATE OR PUBLIC PERFORMANCE IS STRICTLY PROHIBITED.

EUPHONIUM.

(A) Tempo di Valse moderato.

Eleventh staff of music, bass clef, starting with a mezzo-forte (*mf*) dynamic and a *rall.* marking, followed by a forte (*f*) dynamic. Includes markings for 8 B. Tr. and 1 Bass<sup>2</sup>.

Twelfth staff of music, bass clef, starting with a mezzo-forte (*mf*) dynamic, followed by a piano (*p*) dynamic and a *rit.* marking. Includes a marking for 2nd Tromb.

# EUPHONIUM.

*a tempo* *rit.* Allegretto.

Andante.

*p* *f*

*rit.* *p* *pp* *p* Andante espressivo.

*pp* *mf* *p*

ⓐ Allegro commodo.

1 *f* *mf* *p* *mf* *ff*

*mf* *ff*

Allegro moderato.

ⓓ Allegro.

# EUPHONIUM.

*cresc.* *p* *p* *p* *cresc.* *cresc.*

*f* *ff* *a tempo* *poco rit.*

*Allegro marziale.*

*mf* *f* *p* *ff*

*Lento.* *Andante comodo.*

*f* *mf*

*rit.* *a tempo* *rit.*

*a tempo* *p*

*f* *f*

*Barit.* *rit.* *a tempo* *rit.* *a tempo* *p*

*a tempo* *dim. e rit.* *rit.*

*a tempo* *pp* *2nd Tromb.* *pp*

EUPHONIUM.

Allegro.

Allegro vivace.

rit. Allegro grandioso.

Molto agitato.

Tempo di Marcia.

BASSES.

NO 381.

# THE MOUSMÉ.

(THE MAIDS OF JAPAN.)

Selection.

LIONEL MONCKTON and  
HOWARD TALBOT.

*Allegro.*

*Più vivo.* 1 1

*Allegretto con grazia.* 4

*rit. a tempo rit.*

*dim. p cresc. e accel. poco a poco*

Copyright, MCMXI, by Chappell & Co Ltd.

Chappell & Co Ltd. 50, New Bond Street, London. W. - New York & Melbourne.

(507)

ALL RIGHTS RESERVED UNDER THE INTERNATIONAL COPYRIGHT ACT. PUBLIC PERFORMANCE OF ALL OR ANY PART OF THE WORK STRICTLY FORBIDDEN. APPLICATIONS FOR THE RIGHT OF PERFORMANCE MUST BE MADE TO "M" ROBERT COURTNEIDGE, SHAFTESBURY THEATRE, SHAFTESBURY AVENUE, LONDON. W. THE ADAPTATION OF THIS COMPOSITION TO ANY FORM OF MECHANICAL MUSICAL INSTRUMENT EITHER FOR PRIVATE OR PUBLIC PERFORMANCE IS STRICTLY PROHIBITED.

**Allegro moderato. 2**

3 4 5 6 7 8 9

10 11 12

*p* *mf* *p* *cresc.* *rall.*

*a tempo* (A) **Tempo di Valse moderato.** *mf*

*rit.* 1 *a tempo* *p*

(B) *a tempo* *p*

*cresc.* *p* *rall* *f* *p* *cresc.* *mf*

17 B.Trom. *rit.*

BASSES.

*a tempo* *rit.*

*mf* *Andante.* *Div.* *p*

*Div.* *rit.* *p* *f* *p*

*pp* *Andante espressivo.* *p*

*pp* *mf*

*rit.* *Allegro commodo.* *pp* *mf*

*p*

*mf* *p* *mf* *ff* *mf* *fs*

*Allegro.* *ff*

*dim.* *Allegro.* *D*

*cresc.* *p*

*cresc.*

*p*

*p*

*cresc.*

*cresc.*

*f*

*a tempo*

*ff*

*poco rit.*

*mf*

**Allegro marziale.**

*p*

*ff*

**Lento**

**Andante comodo.**

**(E)**

*p*

*rit. a tempo*

*rit. a tempo*

*p*

*rit. a tempo*

**(F)**

*rit. a tempo*

*rit. (F) a tempo*

*p*

*dim. e rit. a tempo*

*rit. a tempo*

*pp*

*pp*

*pp*

**B. Trom.**

BASSES.

Allegro.

Allegro vivace.

BASSES.

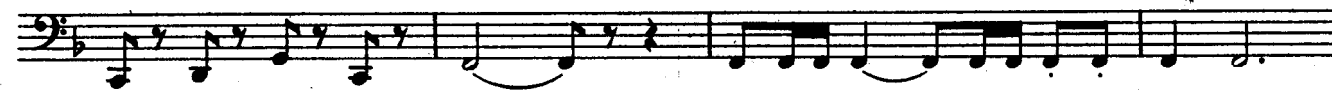
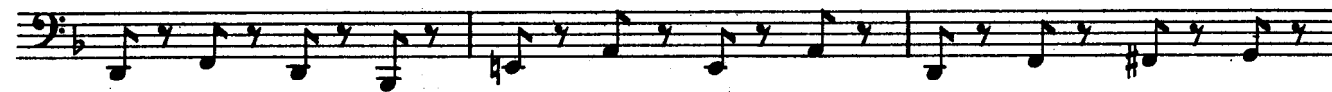

DRUMS.

NO 381.

# THE MOUSMÉ.

(THE MAIDS OF JAPAN.)

## Selection.

LIONEL MONCKTON and  
HOWARD TALBOT.

*Allegro.* 1 4 1 4 *Più vivo.* 5

*f* B.D.

S.D. *mf* *mf* *p* *f* B.D. B.D.

*f* Both.

Cym., let vibrate

*Allegretto con grazia.* 11 2

*pp*

*mf* *pp* 3 3

*cresc.* *dim.* *rit.* *al tempo poco accel.* *rit.* *cresc.* *mf* 2 2 4 *p*

*Allegro moderato.* 7 3 6 Glockenspiel. *p*

(507)

Copyright, MCMXI, by Chappell & Co Ltd.

Chappell & Co Ltd. 50, New Bond Street, London. W. - New York & Melbourne.

ALL RIGHTS RESERVED UNDER THE INTERNATIONAL COPYRIGHT ACT. PUBLIC PERFORMANCE OF ALL OR ANY PART OF THE WORK STRICTLY FORBIDDEN. APPLICATIONS FOR THE RIGHT OF PERFORMANCE MUST BE MADE TO "MR ROBERT COURTNEIDGE, SHAFESBURY THEATRE, SHAFESBURY AVENUE, LONDON, W." THE ADAPTATION OF THIS COMPOSITION TO ANY FORM OF MECHANICAL MUSICAL INSTRUMENT EITHER FOR PRIVATE OR PUBLIC PERFORMANCE IS STRICTLY PROHIBITED.

DRUMS.

*p* *S.D. p cresc.*

*rall.* *a tempo* **(A)** *Tempo di Valse modto.*

*p* *mf* *rit.* *a tempo* 27 2 *rit.*

**(B)** *p* *a tempo* *mf* *Bell.* 3 3 11 3

*Drs.* *mf* 4 *f*

*rall.* 4 8 14 1 *rit.*

*Allegretto.* *Andante.* 3 1 22 *pp*

*p* *f* *pp* *rit.* 6 1 *Andante espressivo.* 3 4 *B.D.*

*pp* *rit.* 4 1 **(C)** *Allegro commodo.* 1 1 *fz*

5 1 7 3 *fz* *ff* *Both.* *fz*

*ff*

DRUMS.

Allegro moderato.

Eleventh staff of music, bass clef, 12/8 time signature. Includes markings: (F) rit. a tempo rit. a tempo rit. a tempo rit. a tempo, 1, 1, 6, 1, 1, 3, and mf.

Twelfth staff of music, bass clef, 2/4 time signature. Includes markings: Allegro., p < f, Tri., 2, 4, 7, 1, and 6.

DRUMS.

15 *f* *fz* *f*

*fz* B.D.

Allegro vivace.

Both. *p* Tri.

6 Drs. *f*

Allegro grandioso.

*rit.* *ff* *f* *cresc.*

*molto agitato* *f* *ff* *rall.* *a tempo* *rall.* Tempo di Marcia.

Cym.

B.D. Cym. B.D. Cym. B.D. Both. *ffz* Fine.