

Solo B \flat Cornet
(Conductor)

Motor Boat Rag

Full Band 50¢

Al. Chiaffarelli

American
Star #1.

2120

Copyright MCMXIX by Carl Fischer, New York.
International Copyright Secured

Motor Boat Rag

D \flat Piccolo

Al. Chlaffarelli

American
Star J'l.
2120

f *sua* *Fine*

p-f 1 2 $\frac{3}{8}$ TRIO *f*

sua *loco D.S. al Fine*

p

loco *f*

sua *cresc.*

loco *f*

Carl Fischer, New York.

Flute in C

Motor Boat Rag

Al. Chiaffarelli

2120

8va

stacc.

8va

8va

p-f

1 12

TRIO

8va

loco D.S. al Fine

8va

loco

sp

loco

f 8va

loco

loco

loco

loco

loco

loco

loco

loco

Fine

21390-6 $\frac{1}{4}$

Carl Fischer, New York.

Motor Boat Rag

Oboe

Al Chiaffarelli

2120

f

p-f

1 2

D.S. al Fine

TRIO

f

f

fp

fp

p *cresc.*

f

ff

Carl Fischer, New York.

Motor Boat Rag

E♭ Clarinet

Al. Chiaffarelli

2120

f

p-f

1 2

TRIO

D.S. al Fine

f

p creso.

sva ad lib.

Fine

Carl Fischer, New York.

Solo B \flat Clarinet

Motor Boat Rag

Al. Chiaffarelli

2120 *sva ad lib....* *sva ad lib....* *2^d time sva ad lib. loco*
Fine p-f *sva ad lib. loco* 1 2

TRIO *f* *p cresc.* *ff* *D.S. al Fine*

Motor Boat Rag

1st B♭ Clarinet

Al. Chiaffarelli

American
Star 1st.

2120

Carl Fischer, New York.

Motor Boat Rag

2nd & 3rd B \flat Clarinet

Al. Chiaffarelli

2120

f *f fine p-f* *D.S. al Fine* *f* *ff* *f* *p cresc.* *ff*

21390-6 $\frac{1}{4}$

Carl Fischer, New York.

Motor Boat Rag

Soprano Saxophone

Al. Chiaffarelli

American
Star J'l.

2120

f

f *Fine p-f*

f **TRIO** *D.S. al Fine*

mf

fp *fp*

p creso.

ff

Carl Fischer, New York.

Motor Boat Rag

Alto Saxophone

Al. Chiaffarelli

2120

f *Fine* *p-f*

1 2

D.S.al Fine

TRIO

sp *f*

p cresc. *ff*

Motor Boat Rag

Tenor Saxophone

Al. Chiaffarelli

2120

f

f

Fine p-f

1 2

D.S. al Fine

TRIO

f

p oress.

Carl Fischer, New York.

Motor Boat Rag

Baritone Saxophone

Al. Chiaffarelli

2120

f *f* *Fine* *p-f*

D.S.al Fine

TRIO

f *mf* *fp* *fp* *p cresc.*

Carl Fischer, New York.

E♭ Cornet

Motor Boat Rag

Al. Chiaffarelli

- Staff 4:** Labeled as the **TRIO** section. Includes a first ending bracket with a second ending marked with a sharp sign (\sharp). Ends with the instruction *D.S. al fine*.
- Staff 8:** Features a *crēsc.* (crescendo) instruction and a second ending bracket.

Solo B \flat Cornet
(Conductor)

Motor Boat Rag

Full Band 50¢

Al. Chiaffarelli

American
Star J'l.

2120

Copyright MCMXIX by Carl Fischer, New York.

International Copyright Secured

Motor Boat Rag

1st B♭ Cornet

Al. Chiaffarelli

2120

f

p *f* *Fine*

f **TRIO**

D.S. al Fine

f

f *f* *cresc.*

ff

Carl Fischer, New York.

Motor Boat Rag

2nd & 3rd B \flat Cornets

Al. Chiaffarelli

American
Star M.

2120

21390-6 $\frac{1}{4}$

Carl Fischer, New York.

1st & 2nd Eb Horns

Motor Boat Rag

Al. Chiaffarelli

American
Star J'l.

2120

f *f* *Fino p-f* 1 2 *D.S. al Fine*

TRIO

f *f* *p* *sp* *sp* *à 2* *à 2* *p cresc.* *ff*

Carl Fischer, New York.

Motor Boat Rag

3rd & 4th Eb Horns

Al. Chiaffarelli

2120

f *Fine* *p-f* *D.S. al Fine*

TRIO

f *p* *fp* *ff* *p craso.* *ff*

Motor Boat Rag

1st & 2nd Trombones 9:

Al. Chiaffarelli

2120

TRIO

f

mf

p

fp

p cresc.

f

fino p-f

D.S. al Fine

Carl Fischer, New York.

Motor Boat Rag

3rd Trombone ♭:

Al. Chiaffarelli

2120

f

Fine p-f

1 2

D.S.al Fine

TRIO

f *mf*

fp *fp*

ff *f* *p cresc.*

2 3 4 5 6

Carl Fischer, New York.

Motor Boat Rag

A. Chiaffarelli

Baritone 

American
Star J'l.

2120

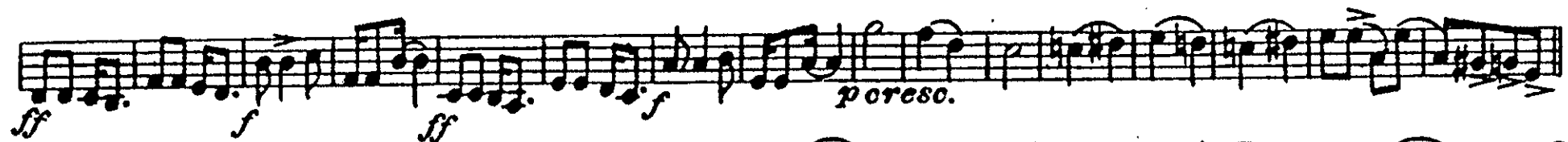
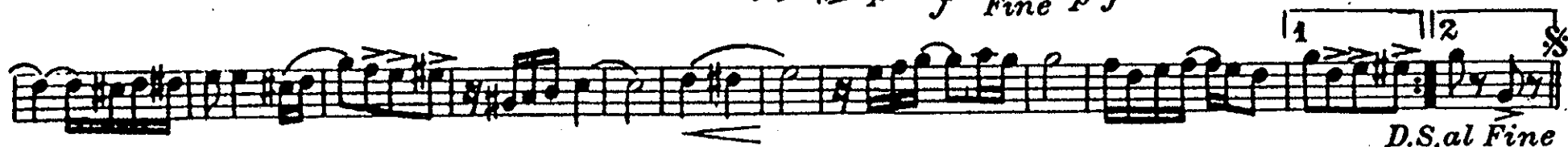

Carl Fischer, New York.

Motor Boat Rag

Baritone ♭:

Al. Chiaffarelli

2120

f *p* *f* *Fine* *p-f* *D.S. al Fine*

TRIO

f *mf* *f* *sf* *sf* *sf* *sf* *p cresc.*

21890-6 $\frac{1}{4}$

Carl Fischer, New York.

Motor Boat Rag

Basses

Al. Chiaffarelli

2120

Carl Fischer, New York.

Drums & Bells

Motor Boat Rag

Al. Chiaffarelli

2120

Fine p-f

TRIO

D.S. al Fine

Bells

mf

2 Drs.

p cresc.

cresc.