

Moorish Serenade. Fantasie.

SOLO & 1st B \flat CORNET.

(Conductor.)

Gilmore Band Library
Supplemental Journal.

FR. KÜCKEN, Op. 95
Arr. by G. Oechsle.

Allegro Moderato.

Library No 1472

mf *p* *Basses & Bar.* *mf p* *poco lento*

a tempo *Cita.* *ff* *f* *pp*

f *tr* *tr* *pp* *fz* *p con*

espress. *mf*

p *1st Horn* *p*

ff

pp *f* *tr* *tr*

poco lento *pp* *fz* *p* *con espress*

SOLO & 1st B \flat CORNET.

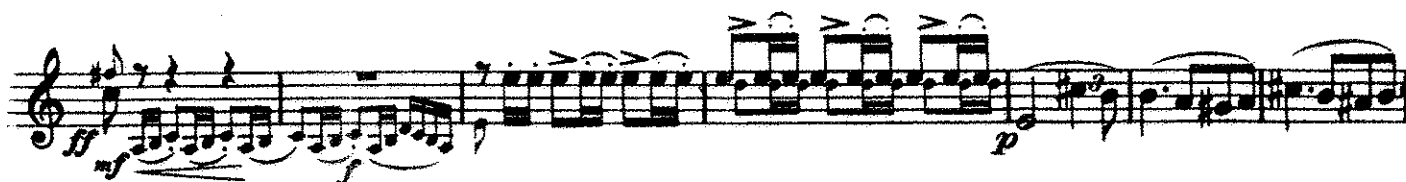
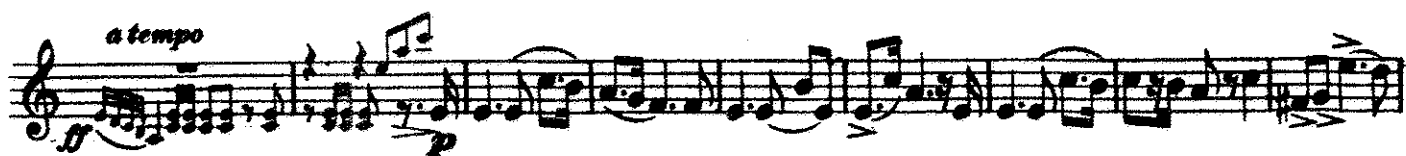

Moorish Serenade. Fantasie.

D \flat FLUTE.

Gilmore Band Library
Supplemental Journal.

FR. KÜCKEN, Op. 95.
Arr. by G. Oechsle.

Library No. 1472

All^o Moderato. *poco lento* *a tempo* *pp* *f* *pp* *fz* *p* *mf* *p tranquillamente* *poco a poco cresc f* *pp* *f* *pp* *fz* *poco lento* *a tempo* *p* *f*

B \flat FLUTE.

Moorish Serenade.

Fantasie.

D \flat PICCOLO.

Gilmore Band Library
Supplemental Journal.

FR. KÜCKEN, Op. 95.
Arr. by G. Oechsle.

All o Moderato.
a tempo

Library No
1472

D \flat PICCOLO.

Moorish Serenade.

Fantasie.

OBOE.

Gilmore Band Library
Supplemental Journal.

FR. KÜCKEN, Op. 95.
Arr. by G. Oechsle.

Library No 1472

All^o Moderato. *a tempo*

p *poco lento* *pp* *f*

pp *fs* *p*

mf *pp*

cresc. *f*

pp *f* *pp* *fs* *poco lento* *a tempo*

p

f *pp* *cresc.*

f *Vivo* *pp* *f* *pp* *3*

p *pp* *f*

pp *cresc.* *ff* *pp* *cresc.*

f *ff* *fs* *fs*

Moorish Serenade. Fantasie.

1st BASSOON.

Gilmore Band Library
Supplemental Journal.

FR. KÜCKEN, Op. 95.
Arr. by G. Oechsle.

All^o Moderato.

Library No. 1472

mf p ff mf p

poco lento a tempo

ff p f pp fz

p

p

p

f

pp

poco lento

f pp fz p

1st BASSOON.

ff p p p f pp f pp ff f p fz fz p ff fz v fz

Moorish Serenade.

Fantasie.

2^d BASSOON.

Gilmore Band Library
Supplemental Journal.

FR. KÜCKEN, Op. 95.
Arr. by G. Oechsle.

All^o Moderato.

Library No
1472

mf *p* *ff*
poco lento
p *f* *a tempo* *f* *pp* *f*
p *f* *p*
p *f*
f *pp* *a tempo*
f *pp* *f* *p* *f*
12 *f*
Vivo
f *pp* *f* *p* *f*
f *p* *ff* *f*
f *pp* *f*
p *ff* *pp* *f*
ff *f* *ff* *f*

Moorish Serenade. Fantasie.

E♭ CLARINET.

Gilmore Band Library
Supplemental Journal.

FR. KUCKEN, Op. 95.
Arr. by G. Oechsle.

Allo Moderato. *a tempo*

Library No. 1472

E♭ CLARINET.

Moorish Serenade. Fantasie.

SOLO B \flat CLARINET.

Gilmore Band Library
Supplemental Journal.

FR. KÜCKEN, Op. 95.
Arr. by G. Oechsle.

All $\text{\textcircled{O}}$ Moderato.

poco lento

Library No
1472

Moorish Serenade.

Fantasie.

1st B♭ CLARINET.

Gilmore Band Library
Supplemental Journal.

FR. KÜCKEN, Op. 95.
Arr. by G. Oechsle.

Library No 1472

Allo Moderato. *poco lento*

p *p* *p* *f* *pp* *f* *pp* *p* *pp* *poco a poco cresc.* *f* *pp* *fs* *poco lento*

1st B \flat CLARINET.

a tempo

p

fz p p

f

f pp f

mf f p

f f

pp

ff pp cresc. f

ff fz

Moorish Serenade.

Fantasie.

2^d B \flat CLARINET.

Gilmore Band Library
Supplemental Journal

FR. KÜCKEN, Op. 95.
Arr. by G. Oechsle.

All^o Moderato. *poco lento*

Library No. 1472

mf > *p* 3

a tempo *pp*

f *pp*

fz *p* *pp*

p 3

fz *p* *pp*

f *pp*

fz *p* *pp* 2 *poco lento*

2^d B \flat CLARINET.

a tempo

f *p* *f* *f* *pp* *f* *mf* *f* *pp* *pp* *ff* *pp* *ff* *fz* *fz* *fz*

Vivo

M. S.

Moorish Serenade.

Fantasie.

3^d B \flat CLARINET.

Gilmore Band Library
Supplemental Journal.

FR. KÜCKEN, Op. 95.
Arr. by G. Oechsle.

All^o Moderato.

poco lento

Library No.
1472

mf *p* *p* *f* *pp* *fz* *f* *fz* *f* *fz* *pp* *fz* *poco lento*

3^d B \flat CLARINET.

a tempo

f *p* *p* *f* *pp* *f* *pp* *Vivo* *ff* *mf* *f* *p* *f* *pp* *ff* *pp* *f* *f* *f*

1

f *f* *f*

Moorish Serenade.

Fantasie.

B♭ SOPRANO SAXOPHONE.

Gilmore Band Library
Supplemental Journal.

FR. KUCKEN, Op. 95.
Arr. by G. Oechsle.

Allo Moderato. *poco lento*

Library No. 1472

mf *p* *a tempo* *pp* *f* *pp* *f* *p* *pp* *f* *pp* *pp* *Vivo* *f* *p* *f* *pp* *f* *pp* *f* *ff* *f* *f*

Moorish Serenade.

Fantasie.

E♭ ALTO SAXOPHONE.

Gilmore Band Library
Supplemental Journal.

FR. KÜCKEN, Op. 95.
Arr. by G. Oechsle.

All^o Moderato.

Library No 1472

mf *p* *f* *p*

f *p* *f* *f*

pp

tr *tr* *pp* *fz* *p* *2*

mf *p* *3*

f

f *pp*

tr *tr* *pp* *fz* *p* *poco lento*

E♭ ALTO SAXOPHONE.

a tempo
f *p*
p
f
f *pp*
f *pp* *f* *Vivo*
mf *f* *f* *p*
f
p *ff*
f *f₂* *f₂* *f₂*

Moorish Serenade.

Fantasie.

B \flat TENOR SAXOPHONE.

Gilmore Band Library
Supplemental Journal.

FR. KÜCKEN, Op. 95.
Arr. by G. Oechsle.

All^o Moderato.

Library No. 1472

mf p f p

ff poco lento a tempo p f p

pp f

pp f p

p 3 3

f

pp

f poco lento p

a tempo ff p

- Staff 1: Standard melodic line.
- Staff 2: Dynamics *p* and *f*.
- Staff 3: Dynamics *f* and *pp*.
- Staff 4: Dynamics *f* and *pp*, with the marking *Vivo*.
- Staff 5: Dynamics *mf* and *f*.
- Staff 6: Dynamics *f* and *p*.
- Staff 7: Dynamics *f₃*.
- Staff 9: Dynamics *f*.
- Staff 10: Dynamics *ff* and *f₃*.

Moorish Serenade.

Fantasie.

B \flat TRUMPETS
or 3^d & 4th Cornets.
Gilmore Band Library.
Supplemental Journal.

FR. KÜCKEN, Op. 95.
Arr. by G. Oechsle.

All^o Moderato.

a tempo

Library No
1472

Moorish Serenade.

Fantasia.

1st E \flat HORN
or Alto.

Gilmore Band Library
Supplemental Journal.

FR. KÜCKEN, Op. 95.
Arr. by G. Oechsle.

All ò Moderato.

poco lento

Library No
1472

Moorish Serenade.

Fantasia.

2d E \flat HORN
or Alto.

Gilmore Band Library
Supplemental Journal.

FR. KÜCKEN, Op. 95
Arr. by G. Oechsle.

All^o Moderato.

Library No.
1472

poco lento a tempo

Moorish Serenade.

Fantasie.

1st TROMBONE.

Gilmore Band Library
Supplemental Journal.

FR. KÜCKEN, Op. 95.
Arr. by G. Oechsle.

All^o Moderato. *poco lento* *a tempo*

Library No. 1472

mfp *mfp* *p* *f* *f*

f *p* *f₃*

p *p*

ff

f *f* *p* *f₃* *p* *poco lento*

f a tempo *p* *ff* *p*

p *f* *ff* *f* *p*

Vivo *p* *f* *f* *p*

f *2d Bassoon.* *1*

ff *pp* *f*

f *f₃*

Moorish Serenade.

Fantasie.

2d TROMBONE.

Gilmore Band Library
Supplemental Journal.

FR. KUCKEN, Op. 95.
Arr. by G. Oechsle.

All^o Moderato.

poco lento *a tempo*

Library No.
1472

mf p *mf p* *p* *f*

f *f* *p* *fz*

p *p*

f *f* *p* *fz*

poco lento *a tempo*

p *f* *p*

p *p*

f *f* *f*

Vivo

p *p*

f *p* *f*

f *pp* *f*

ff *fz*

Moorish Serenade.

Fantasia.

3^d OR BASS TROMBONE.

Gilmore Band Library
Supplemental Journal.

FR. KÜCKEN, Op. 95.
Arr. by G. Oechsle.

All^o Moderato.

poco lento *a tempo*

Library No.
1472

Moorish Serenade.

Fantasie.

1st TROMBONE 

Gilmore Band Library
Supplemental Journal.

FR. KÜCKEN, Op. 95
Arr. by G. Oechsle.

Allo Moderato.

poco lento a tempo

Library No
1472

mfp *mfp* *p* *f* *f*

f *p* *p*

ff *f*

f *p* *f* *p* *poco lento*

a tempo *f* *p* *ff* *p* *p*

f *f* *p*

Vivo *f* *f* *p*

2^d Bassoon. *p* *ff*

pp *f*

f

Moorish Serenade.

Fantasia.

2^d TROMBONE 

Gilmore Band Library
Supplemental Journal.

FR. KÜCKEN, Op. 95.
Arr. by G. Oechsle.

All^o Moderato. *poco lento* *a tempo*

Library No 1472

mf *mf* *f* *f* *p* *fz* *p* *p* *f* *fz* *p* *poco lento* *f* *p* *fz* *p* *a tempo* *f* *p* *fz* *p* *p* *f* *ff* *p* *Vivo* *f* *p* *f* *p* *f* *pp* *f* *ff* *fz*

Moorish Serenade. Fantasie.

BARITONE 

Gilmore Band Library
Supplemental Journal.

FR. KÜCKEN, Op. 95.
Arr. by G. Oechsle.

All^o Moderato.

Library No
1472

mfp

poco lento

p

p *f* *tr* *tr*

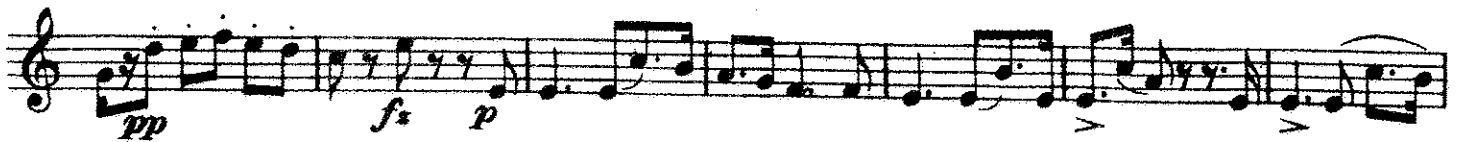

pp *fz* *p*

p

p *pp* *cresc.* *f*

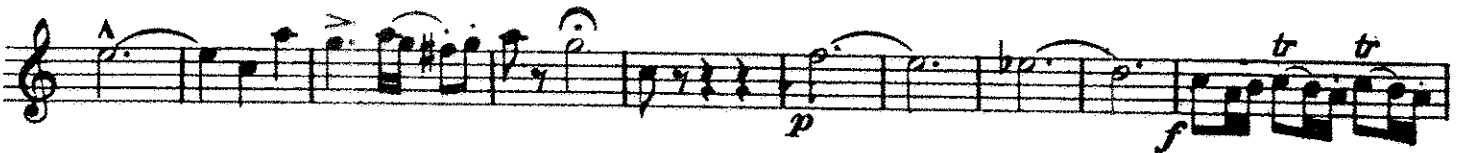

p *f* *tr* *tr*

poco lento

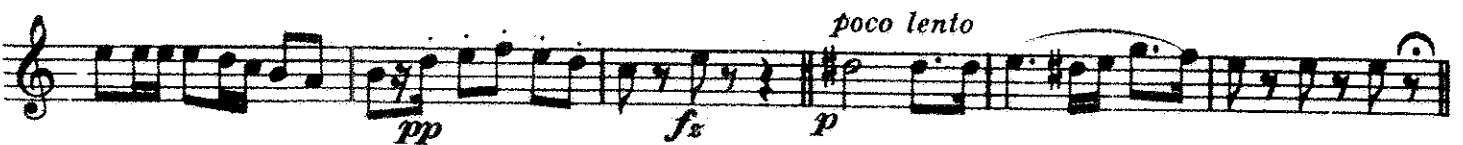

pp *fz* *p*

BARITONE 

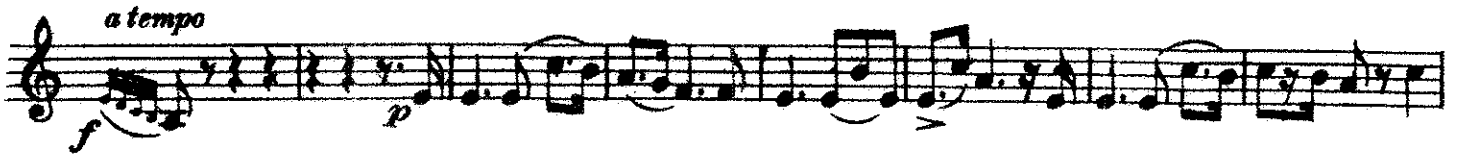
a tempo

Vivo

Moorish Serenade. Fantasie.

**EUPHONIUM
or Baritone.**

Gilmore Band Library
Supplemental Journal.

FR. KÜCKEN, Op. 95
Arr. by G. Oechsle.

All^o Moderato.

Library No.
1472

- Staff 1:** Dynamics include *mf*, *f*, *mf*, and *ff*.
- Staff 3:** Dynamics include *p* and *f*. Trills are marked with "tr".
- Staff 4:** Dynamics include *pp*, *f*, and *p*.
- Staff 5:** Dynamics include *pp*, *cresc.*, and *f*.
- Staff 7:** Dynamics include *p* and *f*. Trills are marked with "tr".
- Staff 8:** Tempo marking *poco lento*. Dynamics include *pp*, *f*, and *p*.

EUPHONIUM or Baritone.

a tempo

f *p* *pp* *cresc.* *f* *p* *pp* *f* *tr* *tr* *Vivo* *f* *f* *p* *f* *pp* *f* *ff* *fs* *v* *fs*

Moorish Serenade.

Fantasie.

BASSES.

Gilmore Band Library
Supplemental Journal.

FR. KÜCKEN, Op. 95.
Arr. by G. Oechsle.

All^o Moderato.

Library No
1472

poco lento a tempo

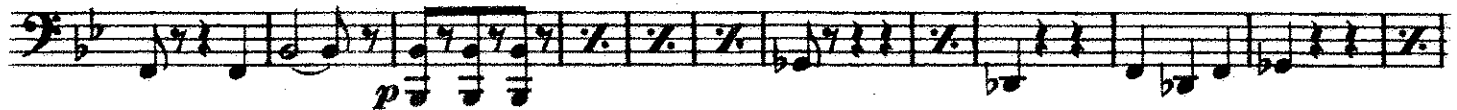
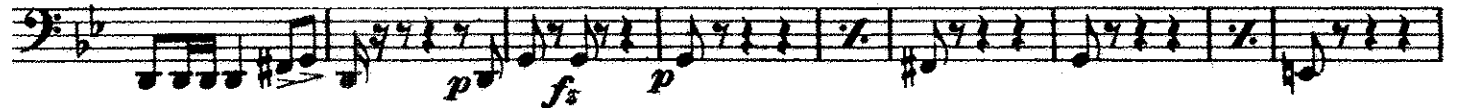

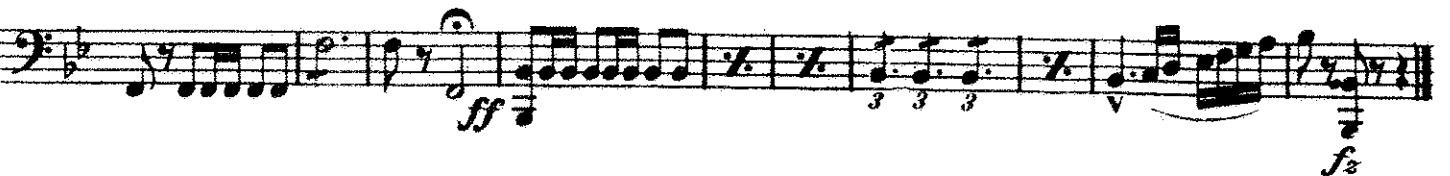
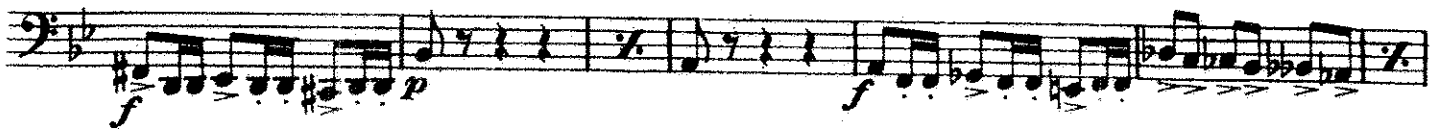

Moorish Serenade.

Fantasie.

BASS DRUM.

Gilmore Band Library
Supplemental Journal.

FR. KÜCKEN, Op. 95.
Arr. by G. Oechsle.

All^o Moderato.

poco lento a tempo

Library No
1472

Moorish Serenade.

Fantasie.

TYMPANI G & D.
Gilmore Band Library
Supplemental Journal.

FR. KÜCKEN, Op. 95.
Arr. by G. Oechsle.

Allo Moderato.

Library No. 1472

mf *poco lento a tempo*

f *poco lento*

fs *p*

f *p* *Vivo*