

1st & 2d OBOES.

MOONLIGHT SONATA.

FIRST MOVEMENT.

Arranged especially for Gilmore's Band

by **ROB. STARK.**

Revised by *GUS. GUENTZEL.*

L. van BEETHOVEN, Op. 27, No 2.

Adagio sostenuto.

Library No.
2.

MOONLIGHT SONATA.

(FIRST MOVEMENT.)

SOLO or 1st B \flat CLARINET.

Arranged especially for Gilmore's Band

by ROB. STARK.

Revised by GUS. GUENTZEL.

L. van BEETHOVEN, Op. 27, No 2.

Library No Adagio sostenuto.

2.

sempre legato.

SOLO or 1st B \flat CLARINET.

dim.

pp

pp

decresc. poco rit.

pp

MOONLIGHT SONATA.

(FIRST MOVEMENT.)

1st B \flat CLARINET.

Arranged especially for Gilmore's Band

by ROB. STARK.

Revised by GUS. GUENTZEL.

L. van BEETHOVEN, Op. 27, No 2.

Library No Adagio sostenuto.

2.

sempre legato.

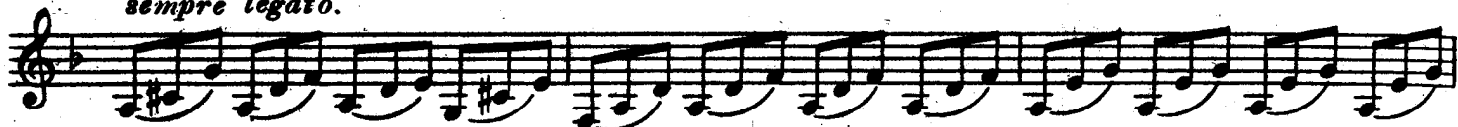

1st B \flat CLARINET.

dim.

pp

pp

decresc. poco rit.

pp

MOONLIGHT SONATA.

(FIRST MOVEMENT.)

Arranged especially for Gilmore's Band

by **ROB. STARK.**

Revised by GUS. GUENTZEL.

2nd & 3rd B \flat CLARINETS.

L. van **BEETHOVEN**, Op. 27, No 2.

Library No Adagio sostenuto.

2.

sempre legato.

ALTO CLARINET.

MOONLIGHT SONATA.

FIRST MOVEMENT.

Arranged especially for Gilmore's Band

by ROB. STARK.

Revised by GUS. GUENTZEL.

L. van BEETHOVEN, Op. 27, No 2.

Adagio sostenuto.

Library No.
2.

ALTO CLARINET.

pp

dim.

p

pp

p

pp

poco rit.

pp

BASS CLARINET.

MOONLIGHT SONATA.

FIRST MOVEMENT.

Arranged especially for Gilmore's Band

by **ROB. STARK.**

Revised by *GUS. GUENTZEL.*

L. van BEETHOVEN, Op. 27, No 2.

Adagio sostenuto.

Library No.

2.

MOONLIGHT SONATA.

FIRST MOVEMENT.

Arranged especially for Gilmore's Band
by **ROB. STARK.**
Revised by **GUS. GUENTZEL.**

L. van BEETHOVEN, Op. 27, No 2.

Adagio sostenuto.

Library No.
2.

MOONLIGHT SONATA.

FIRST MOVEMENT.

Arranged especially for Gilmore's Band

by **ROB. STARK.**

Revised by *GUS. GUENTZEL.*

L. van BEETHOVEN, Op. 27, No 2.

Adagio sostenuto.

Library No.
2.

MOONLIGHT SONATA

FIRST MOVEMENT.

Arranged especially for Gilmore's Band
by **ROB. STARK.**
Revised by **GUS. GUENTZEL.**

L. van BEETHOVEN Op. 27. No. 2.

Adagio sostenuto.

Library No. 2.

pp

pp

pp

1 2 3 4 5 6 7 8

pp

9 10 11 12

p

pp

pp

p

pp

poco rit. pp

SOPRANO SAXOPHONE.

MOONLIGHT SONATA.

FIRST MOVEMENT.

Arranged especially for Gilmore's Band

by **ROB. STARK.**

Revised by *GUS. GUENTZEL.*

L. van BEETHOVEN, Op. 27, No 2.

Adagio sostenuto.

Library No. 2.

SOPRANO SAXOPHONE.

TORCHLIGHT DANCE.

"THE BRIDE OF KASCHMIR."

ANTON RUBINSTEIN.

Allegretto.

Library No. 2.

Moderato con moto.

ALTO SAXOPHONE.

MOONLIGHT SONATA.

FIRST MOVEMENT.

Arranged especially for Gilmore's Band

by ROB. STARK.

Revised by GUS. GUENTZEL.

L. van BEETHOVEN, Op. 27, No 2.

Adagio sostenuto.

Library No. 2.

4

pp

pp

pp

4

ALTO SAXOPHONE.

pp

p

pp

dim. *poco rit.* *p*

MOONLIGHT SONATA.

FIRST MOVEMENT.

Arranged especially for Gilmore's Band

by **ROB. STARK.**

Revised by *GUS. GUENTZEL.*

L. van BEETHOVEN, Op. 27, No 2.

Adagio sostenuto.

Library No.

2.

TENOR SAXOPHONE.

dim.

p *pp*

poco rit. *pp*

BARITONE SAXOPHONE.

MOONLIGHT SONATA.

FIRST MOVEMENT.

Arranged especially for Gilmore's Band

by **ROB. STARK.**

Revised by *GUS. GUENTZEL.*

L. van BEETHOVEN, Op. 27, No 2.

Adagio sostenuto.

Library No. 2.

BASS SAXOPHONE.

MOONLIGHT SONATA.

FIRST MOVEMENT.

Arranged especially for Gilmore's Band

by ROB. STARK.

Revised by GUS. GUENTZEL.

L. van BEETHOVEN, Op. 27, No 2.

Adagio sostenuto.

Library No.

2.

MOONLIGHT SONATA.

SOLO or 1st B \flat CORNET. (FIRST MOVEMENT.)

Arranged especially for Gilmore's Band
by ROB. STARK.
Revised by GUS. GUENTZEL.

L. van BEETHOVEN, Op. 27, No 2.

Adagio sostenuto.

Library No.

2.

4 Horns.

MOONLIGHT. SONATA.

1st B \flat CORNET. (FIRST MOVEMENT.)

Arranged especially for Gilmore's Band
by .ROB. STARK.
Revised by GUS. GUENTZEL.

L.van BEETHOVEN, Op. 27, No 2.

Adagio sostenuto.

Library No

2.

4 Horns.

MOONLIGHT SONATA.

(FIRST MOVEMENT.)

2nd B \flat CORNET.

Arranged especially for Gilmore's Band
by ROB. STARK.

Revised by GUS. GUENTZEL.

L. van BEETHOVEN, Op. 27, No 2.

Adagio sostenuto.

Library No

2.

4 Horns.

1 11

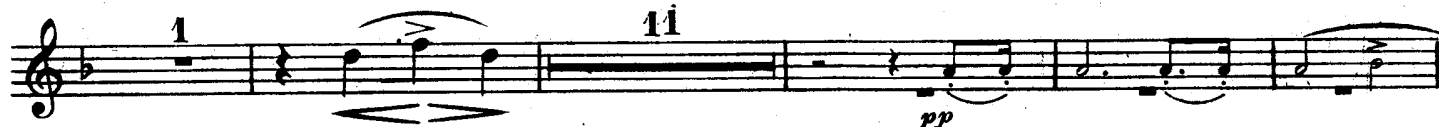

1 1 Horns. poco rit.

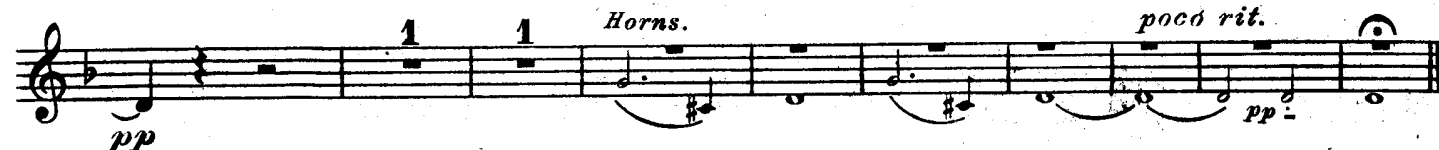

MOONLIGHT SONATA.

(FIRST MOVEMENT.)

1st B \flat TRUMPET.

Arranged especially for Gilmore's Band
by ROB. STARK.

Revised by GUS. GUENTZEL.

L. van BEETHOVEN, Op. 27, No 2.

Adagio sostenuto.

Library No

2.

4 Horns.

"THE BRIDE OF KASCHMIR."

2nd B \flat TRUMPET.

ANTON RUBINSTEIN.

Library No. 2. *Allegretto.* *Mod^{to} con moto.*

MOONLIGHT SONATA.

(FIRST MOVEMENT.)

Arranged especially for Gilmore's Band
by **ROB. STARK.**

Revised by *GUS. GUENTZEL.*

1st FLUEGELHORN.

L. van **BEETHOVEN**, Op. 27, No 2.

Adagio sostenuto.

Library No

2.

4 *Horns.*

MOONLIGHT SONATA.

(FIRST MOVEMENT.)

Arranged especially for Gilmore's Band
by **ROB. STARK.**
Revised by *GUS. GUENTZEL.*

2nd FLUEGELHORN.

L. van **BEETHOVEN**, Op. 27, No 2.

Adagio sostenuto.

Library No

2.

4

Horns.

MOONLIGHT SONATA.

(FIRST MOVEMENT)

Arranged especially for Gilmore's Band
by ROB. STARK.

Revised by GUS. GUENTZEL.

L. van BEETHOVEN, Op. 27, No 2.

1st Eb HORN.

Library No. 2. Adagio sostenuto.

2. 4

pp

3

pp

4th Horn.

mp

pp

1

pp

4

pp

poco rit.

pp

MOONLIGHT SONATA.

(FIRST MOVEMENT.)

Arranged especially for Gilmore's Band
by **ROB. STARK.**

Revised by *GUS. GUENTZEL.*

L. van **BEETHOVEN**, Op. 27, No 2.

2nd E \flat HORN.

Library No. 2.

Adagio sostenuto.

MOONLIGHT SONATA.

(FIRST MOVEMENT.)

3rd $E\flat$ HORN.

Arranged especially for Gilmore's Band
by ROB. STARK.

Revised by GUS. GUENTZEL.

L. van BEETHOVEN, Op. 27, No 2.

Library No. 2. *Adagio sostenuto.*

pp

pp

pp

pp

pp

pp

pp

poco rit.

pp

MOONLIGHT SONATA.

(FIRST MOVEMENT.)

Arranged especially for Gilmore's Band
by **ROB. STARK.**

Revised by *GUS. GUENTZEL.*

L. van **BEETHOVEN**, Op. 27, No 2.

4th **E \flat** HORN.

Adagio sostenuto.

Library No.

2.

MOONLIGHT SONATA.

(FIRST MOVEMENT.)

Arranged especially for Gilmore's Band
by ROB. STARK.

Revised by GUS. GUENTZEL.

1st TROMBONE

or Tenor 

L. van BEETHOVEN, Op. 27, No 2.

Library No
2.

Adagio sostenuto.

pp

3rd Horn.

pp

3rd Horn.

pp

poco rit.

pp

MOONLIGHT SONATA.

(FIRST MOVEMENT.)

2nd TROMBONE

Arranged especially for Gilmore's Band
by **ROB. STARK.**

Revised by **GUS. GUENTZEL.**

L. van **BEETHOVEN**, Op. 27, No. 2.

Adagio sostenuto.

Library No.

2.

pp

4th Horn.

pp

p

pp

pp

pp

pp

poco rit.

pp

MOONLIGHT SONATA.

(FIRST MOVEMENT.)

2nd TROMBONE.

or Tenor ♯.

Arranged especially for Gilmore's Band
by ROB. STARK.

Revised by GUS. GUENTZEL.

L. van BEETHOVEN, Op. 27, No 2.

Adagio sostenuto.

Library No.

2.

4th Horn.

MOONLIGHT SONATA.

(FIRST MOVEMENT.)

Arranged especially for Gilmore's Band
by **ROB. STARK.**
Revised by **GUS. GUENTZEL.**

1st BARITONE 

L. van **BEETHOVEN**, Op. 27, No 2.

Library No. **Adagio sostenuto.**

2.

MOONLIGHT SONATA.

(FIRST MOVEMENT.)

Arranged especially for Gilmore's Band

by ROB. STARK.

Revised by GUS. GUENTZEL.

1st BARITONE ♯.

L. van BEETHOVEN, Op. 27, No. 2.

Library No

Adagio sostenuto.

2.

MOONLIGHT SONATA.

(FIRST MOVEMENT.)

Arranged especially for Gilmore's Band

by **ROB. STARK.**

Revised by GUS. GUENTZEL.

BASSES.

L. van BEETHOVEN, Op. 27, No 2.

Library No 2. *Adagio sostenuto.*

MOONLIGHT SONATA.

(FIRST MOVEMENT.)

Arranged especially for Gilmore's Band
by **ROB. STARK.**

Revised by *GUS. GUENTZEL.*

BASS TROMBONE ♫.

L. van BEETHOVEN, Op. 27, No 2.

Adagio sostenuto.

Library No.

2.

HARP.

MOONLIGHT SONATA.

FIRST MOVEMENT.

Arranged especially for Gilmore's Band

by ROB. STARK.

Revised by GUS. GUENTZEL.

L. van BEETHOVEN, Op. 27, No 2.

Library No

Adagio sostenuto.

2.

HARP.

HARP.

TYMPANI IN C & G.

MOONLIGHT SONATE.

FIRST MOVEMENT.

Arranged especially for Gilmore's Band

by ROB. STARK.

Revised by GUS GUENTZEL.

L. van BEETHOVEN, Op. 27, No 2.

Adagio sostenuto.

Library No.
3057

22

Cornet