Solo B♭ Cornet. Moonlight on the Hudson.

(CONDUCTOR.)

WALTZ.

Full Band $2.00.

Andrew. Herman Op. 208.

Universal Band J'l.

233

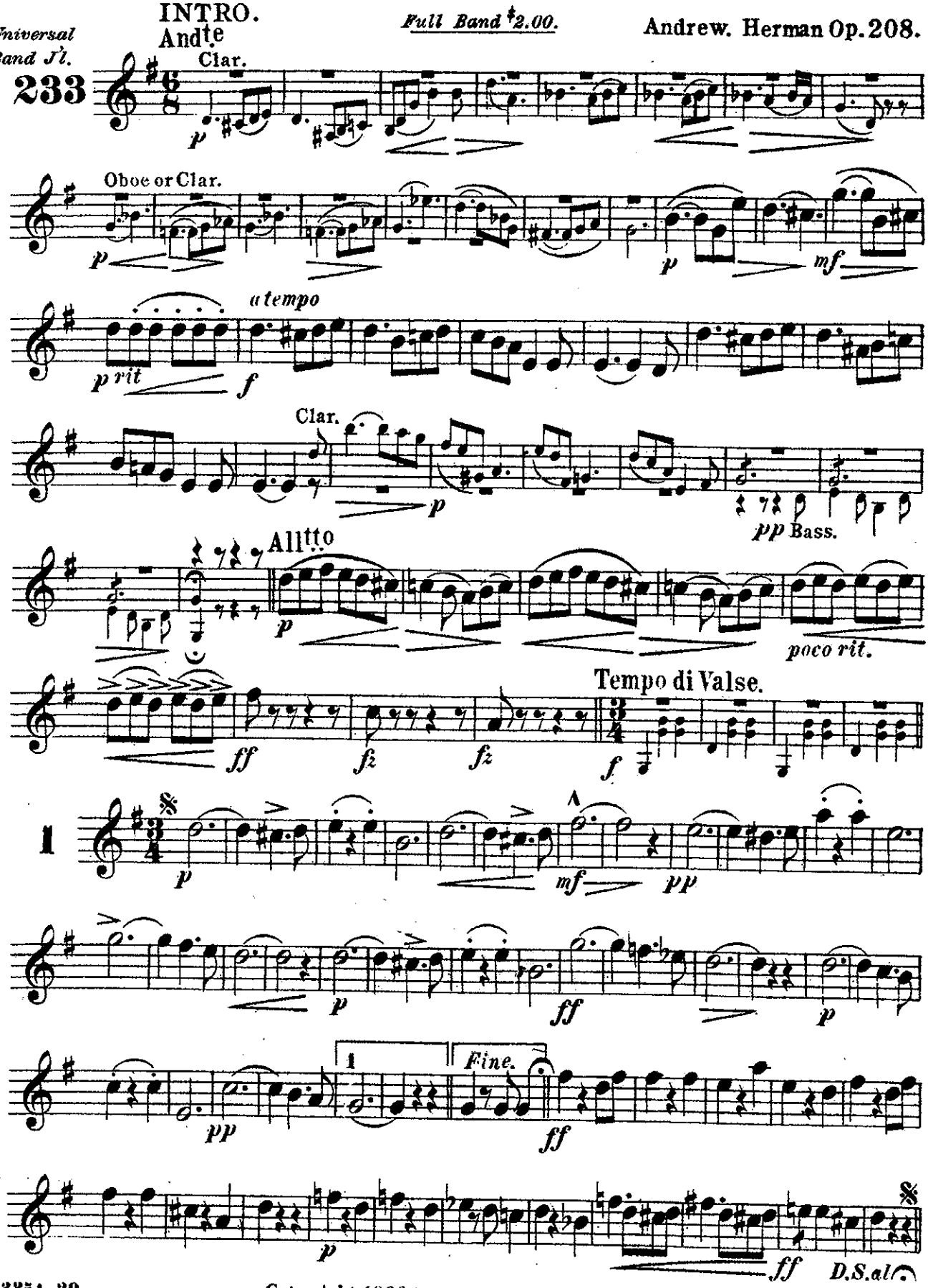

Copyright 1892 by Carl Fischer New York.

Solo B♭ Cornet.

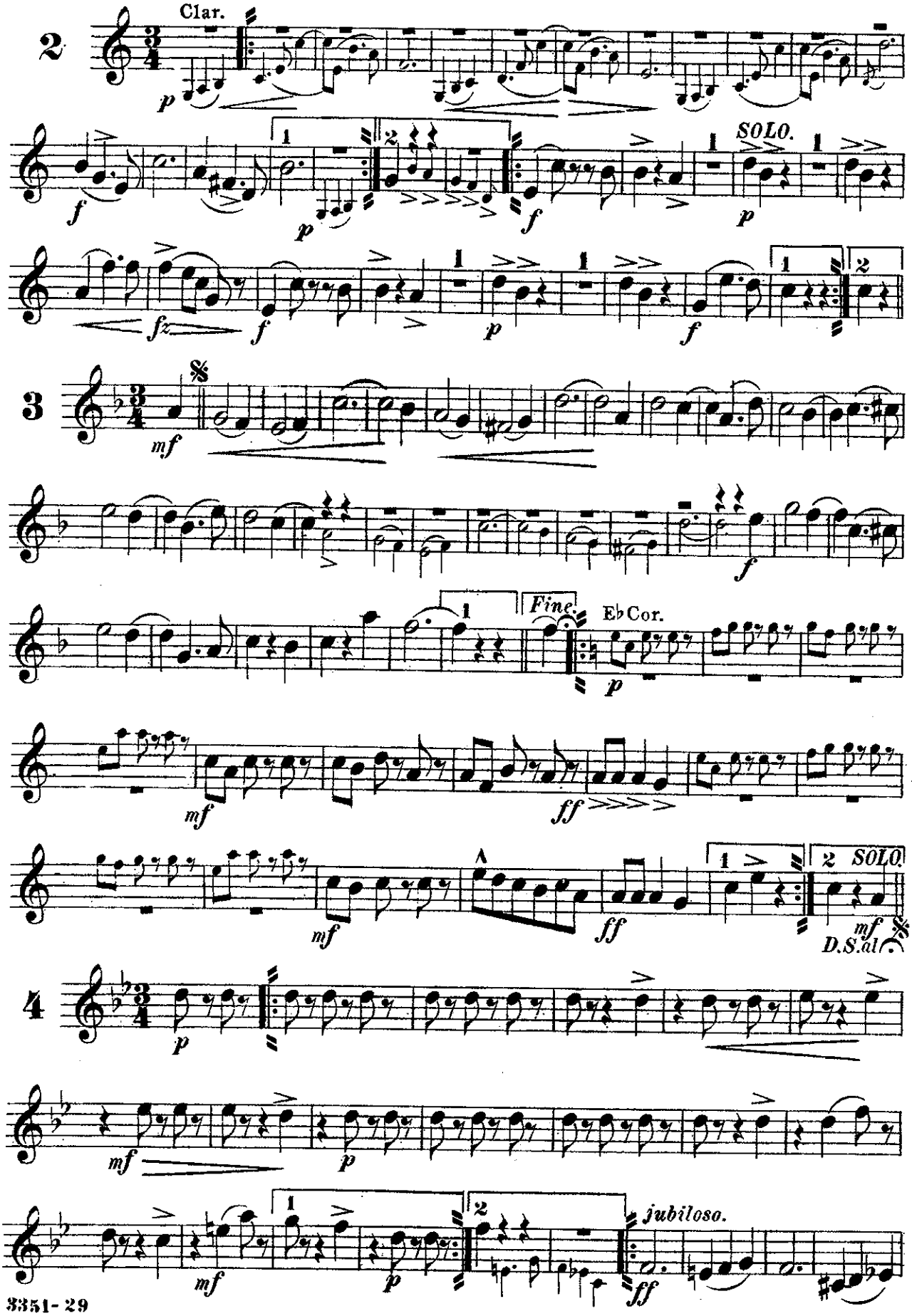

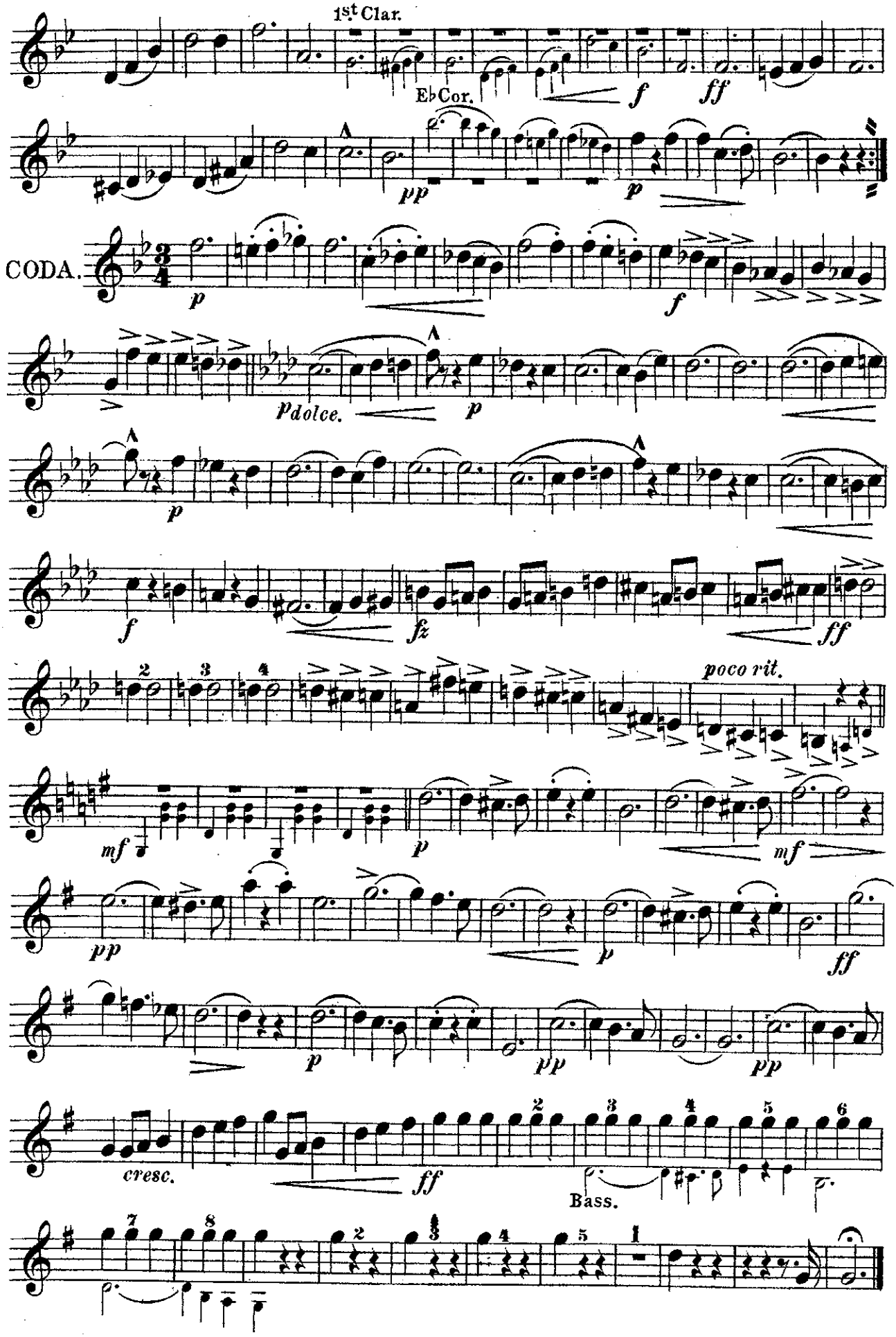
1st Clar.
Eb Cor.
CODA.
Pdolce.
poco rit.
cresc.
Bass.

Moonlight on the Hudson.

WALTZ.

Flute.

Andrew Herman Op. 208.

Universal Band Jl.

233

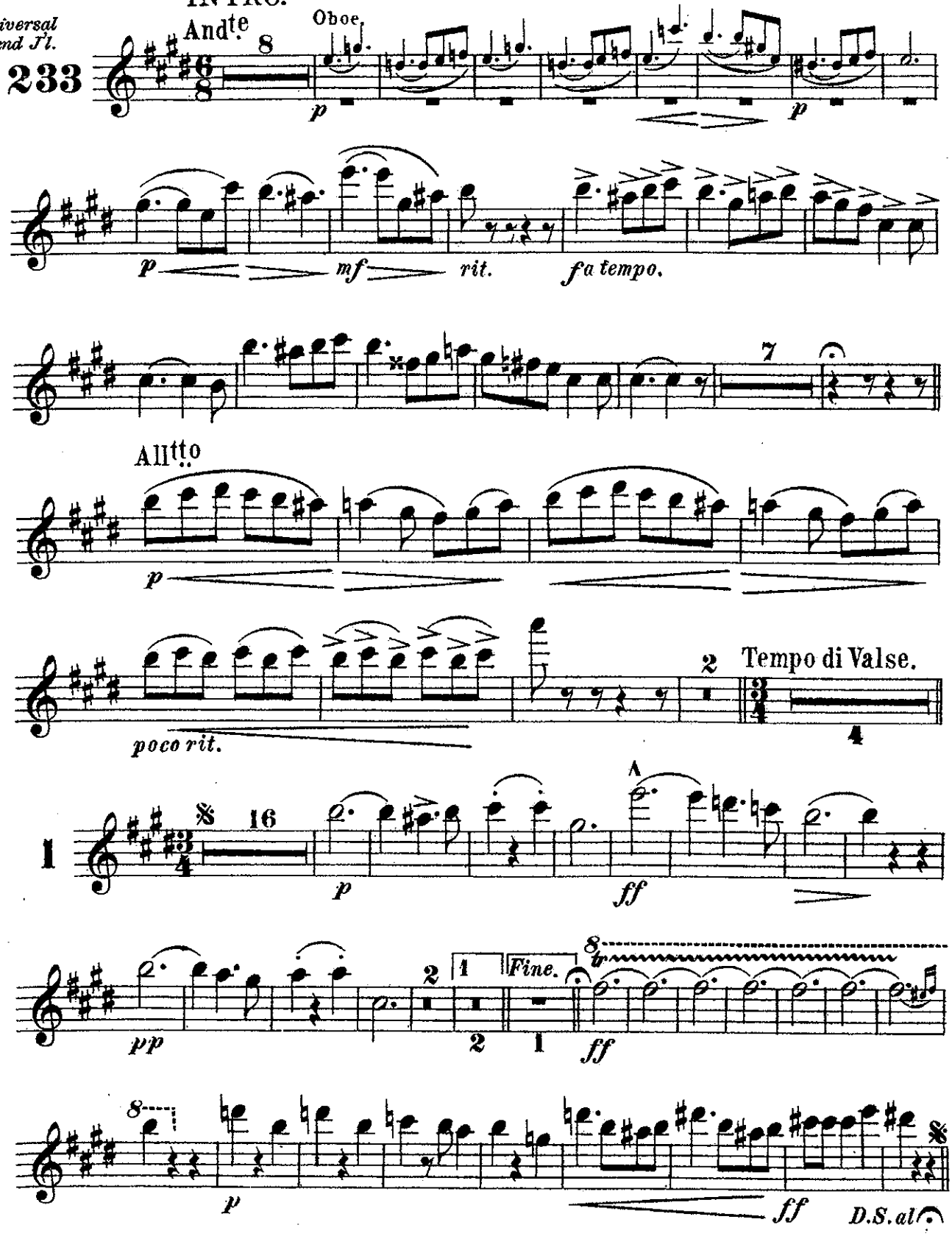

Carl Fischer New York.

Flute.

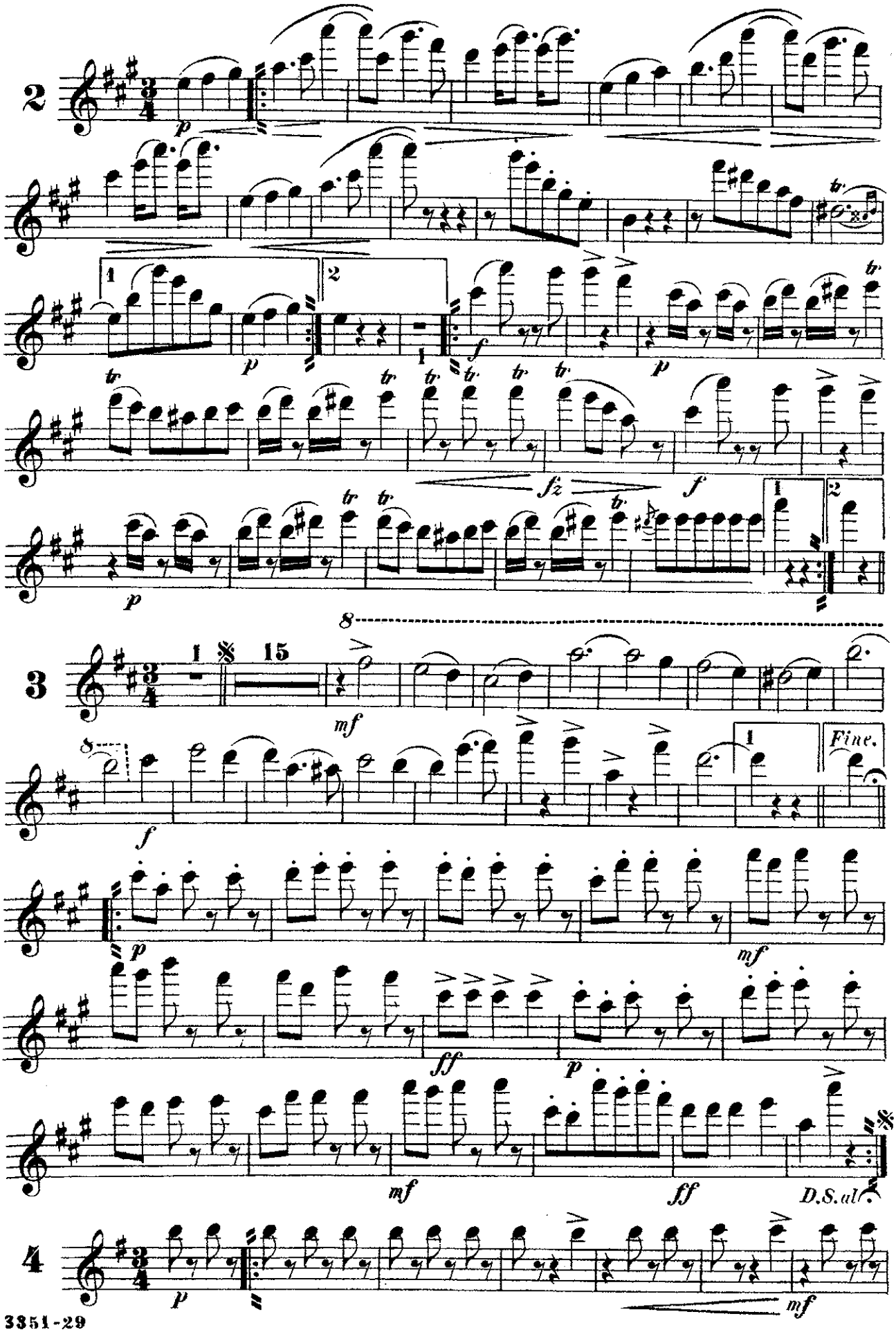

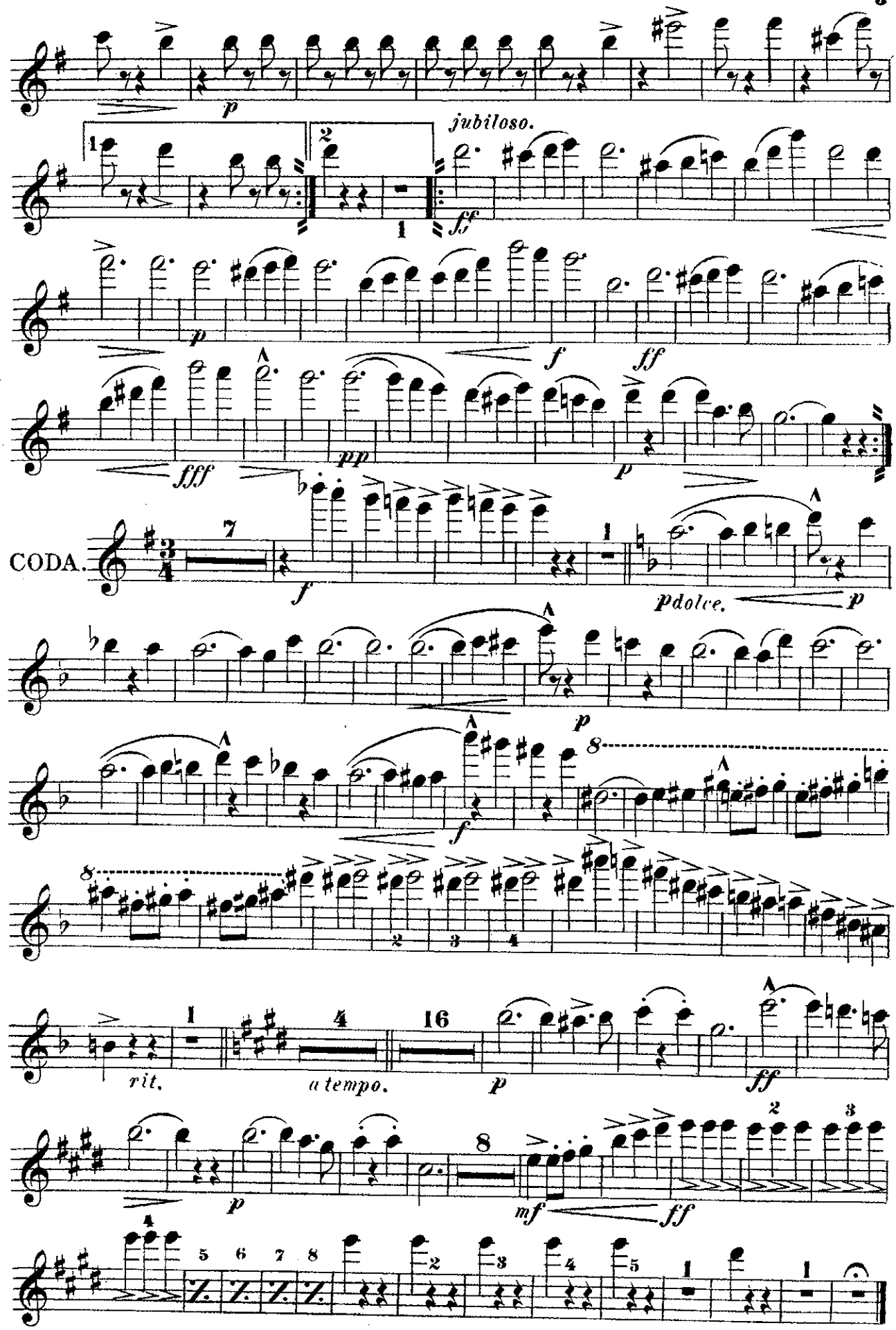
jubiloso.
CODA.
rit.
a tempo.

Moonlight on the Hudson.

WALTZ.

Oboe.

INTRO.

Andrew Herman.Op. 208.

Universal Band J'l.

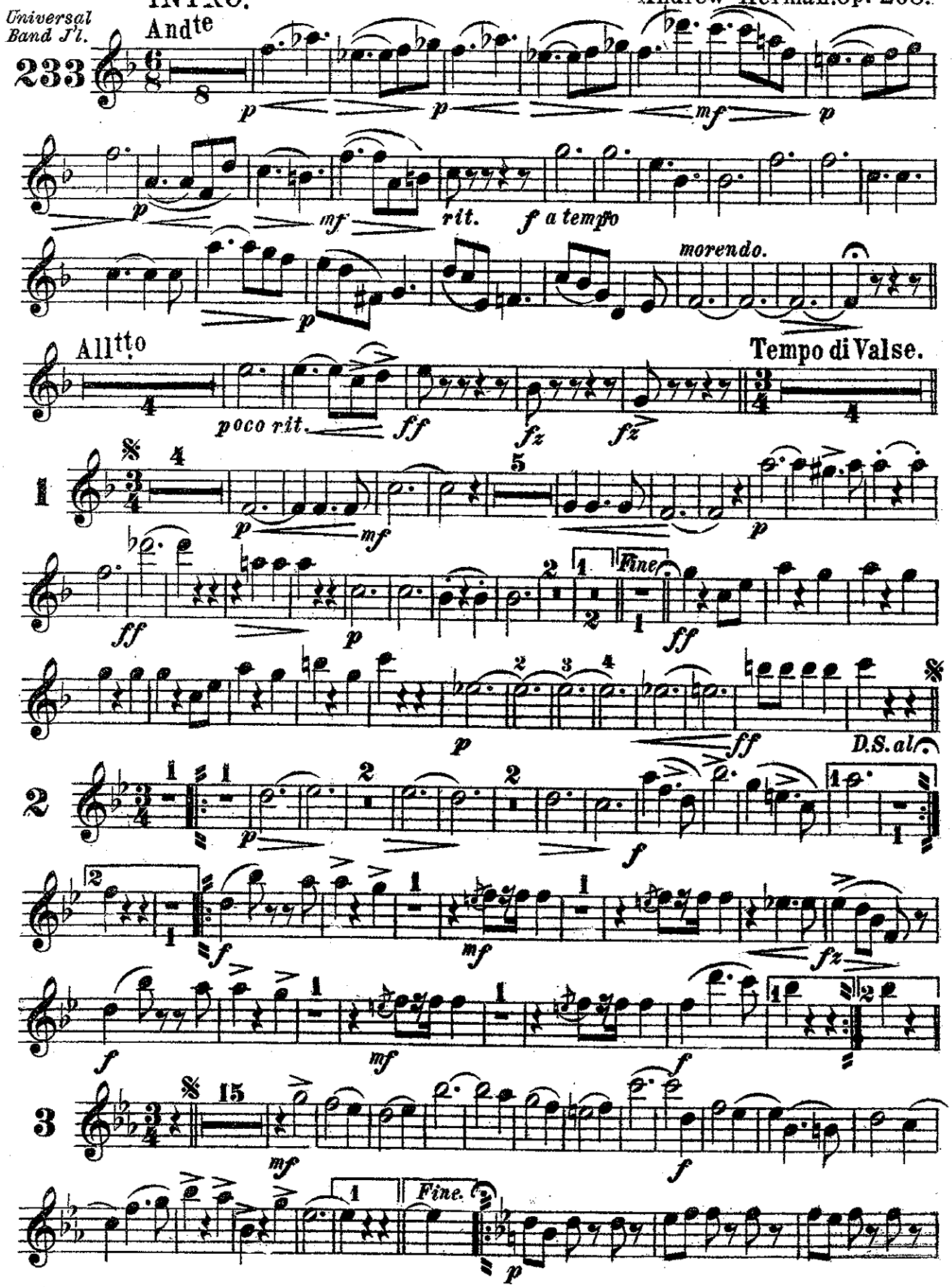

Carl Fischer New York.

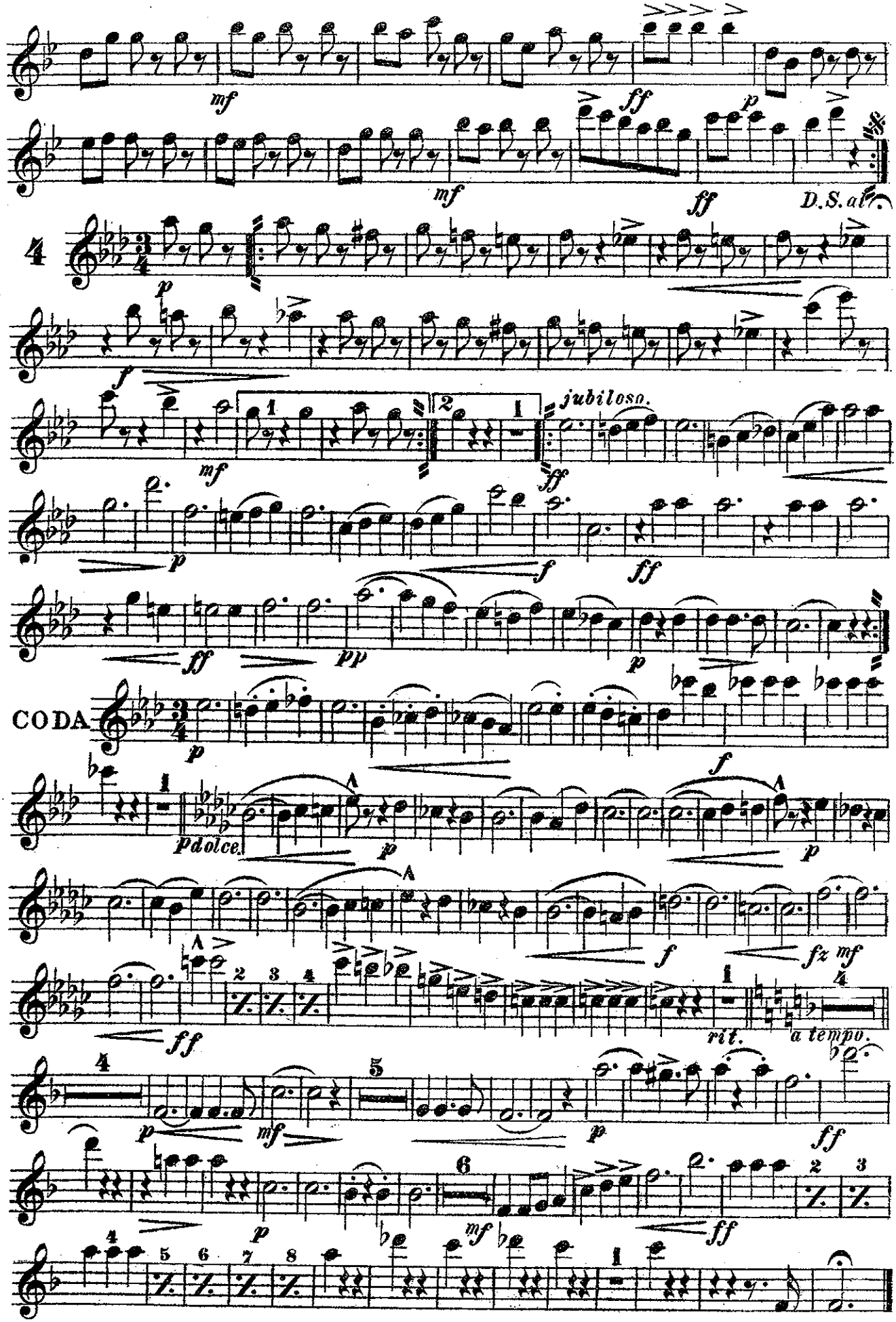
mf
ff
p
mf
ff
D.S. al
4
p
f
mf
jubiloso.
ff
p
f
ff
pp
p
ff
CODA
p
f
pdolce.
p
p
f
fz mf
ff
rit.
a tempo.
p
mf
p
ff
p
mf
ff

Moonlight on the Hudson.

Bassoon.

WALTZ.

Andrew Herman. Op. 208.

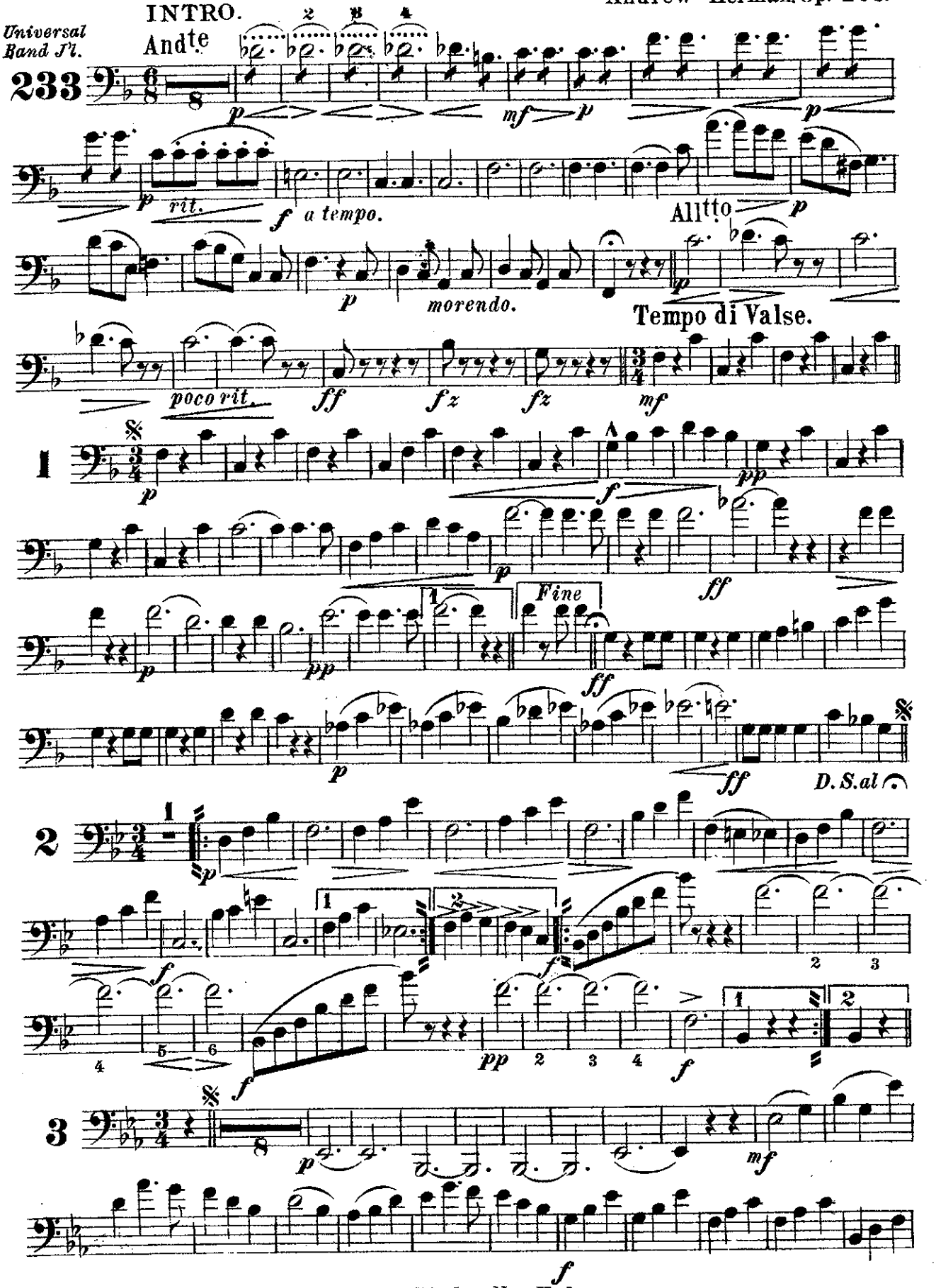

Carl Fischer New York.

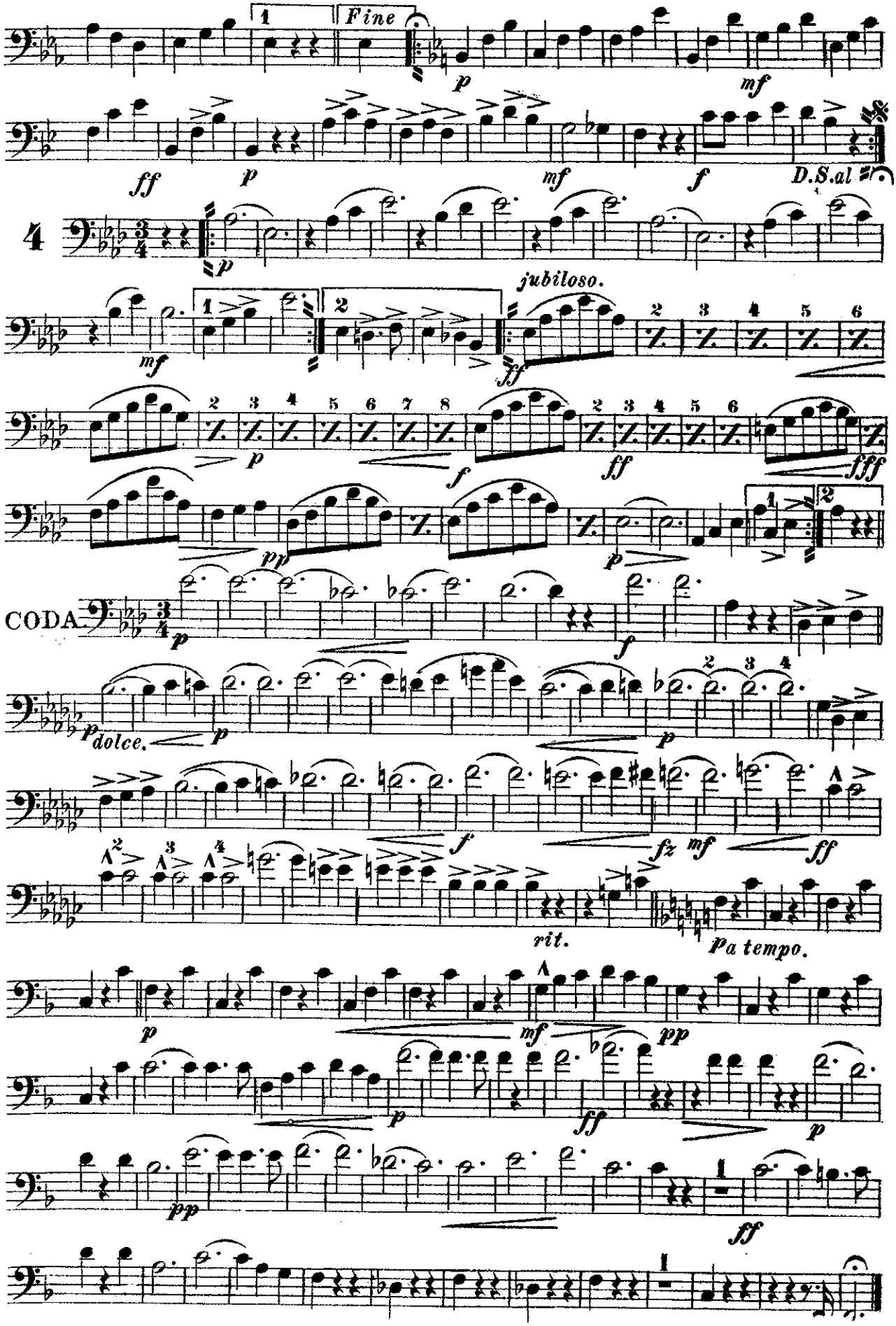
Fine
D.S.al
jubiloso.
CODA
dolce.
rit.
a tempo.

Moonlight on the Hudson.

E♭ Clarinet.

WALTZ.

Andrew Herman Op 208

Universal Band Jl.

233

INTRO.

And^te

16

p *mf* *rit.* *fa tempo.*

p

Allᵗᵗo

pp morendo. *p*

poco rit. *ff* *fz* *fz*

Tempo di Valse.

1

p *mf* *pp*

p *ff* *p*

pp *Fine.* *f*

p *ff* D.S. al

2

p

f *p* *f* Oboe. *p*

f *f* *p* *f*

3

15

mf *f*

Fine

Carl Fischer New York.

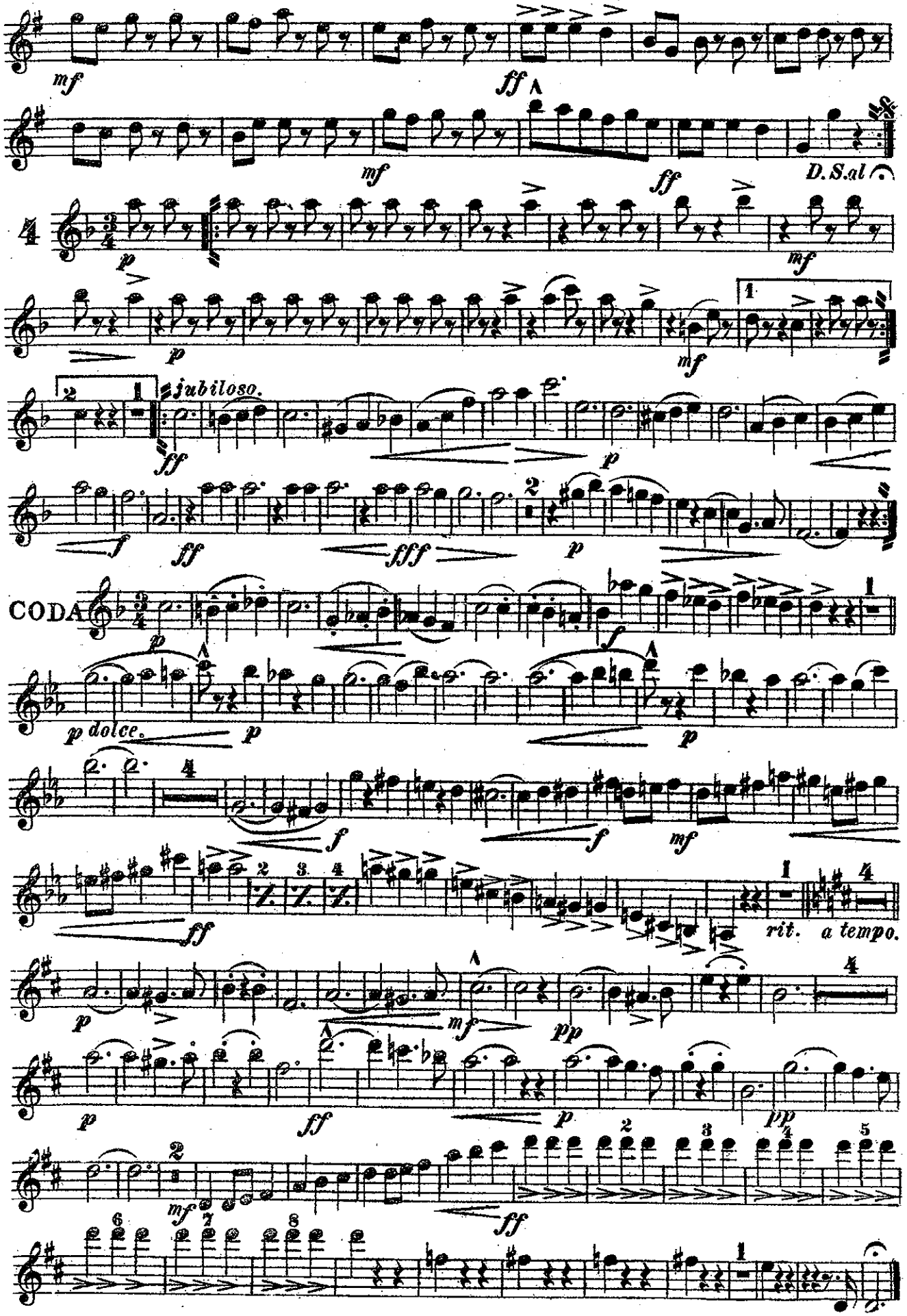
mf
ff
mf
ff
D.S.al
p
mf
p
mf
jubiloso.
ff
p
f
ff
fff
p
CODA
p
p dolce.
p
p
f
f
mf
ff
rit.
a tempo.
p
mf
pp
p
ff
p
pp
mf
ff

Moonlight on the Hudson.

Solo B♭ Clarinet. WALTZ.

Andrew Herman. Op. 208.

Universal Band J'l.

233

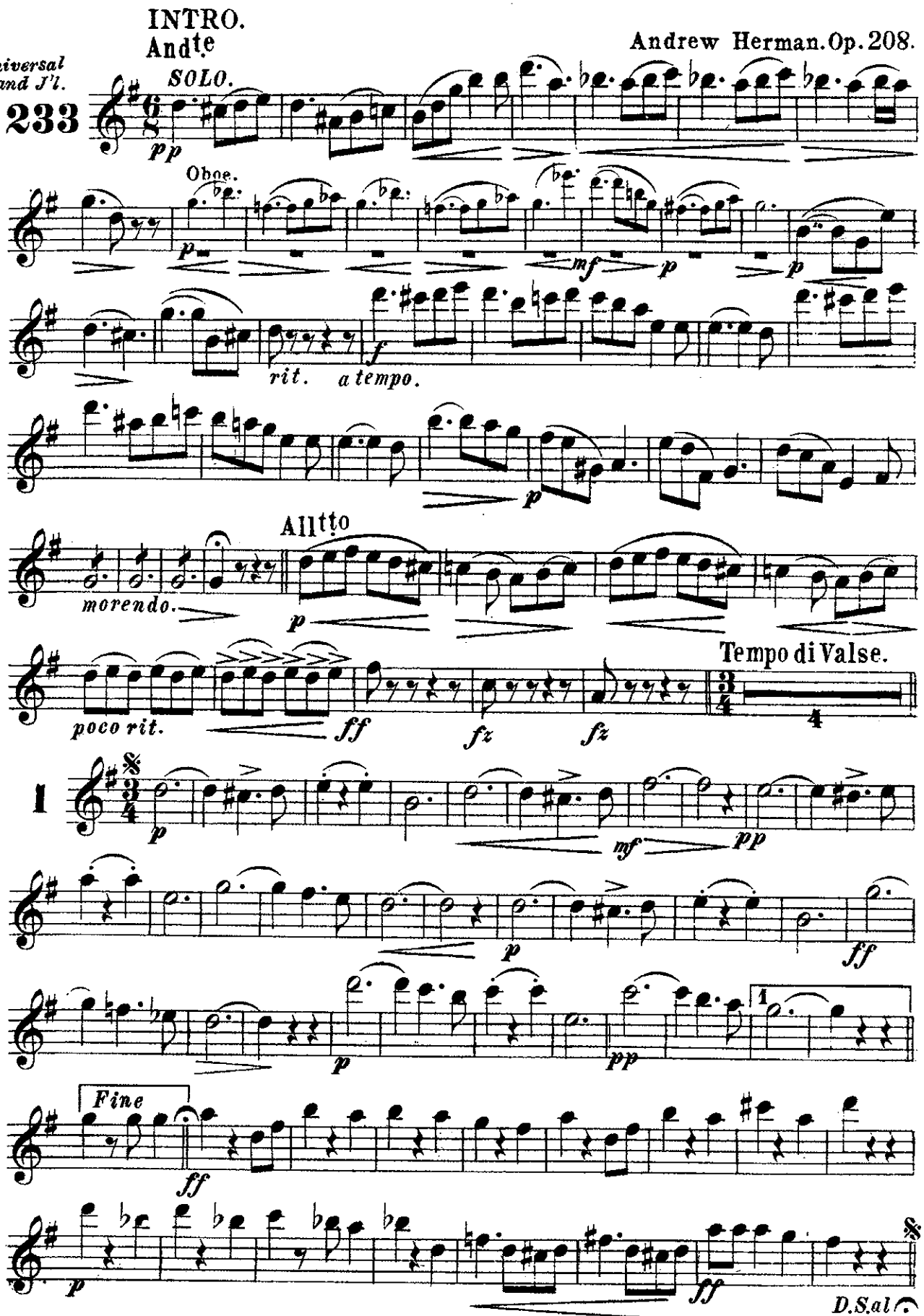

Carl Fischer New York.

Solo B♭ Clarinet.

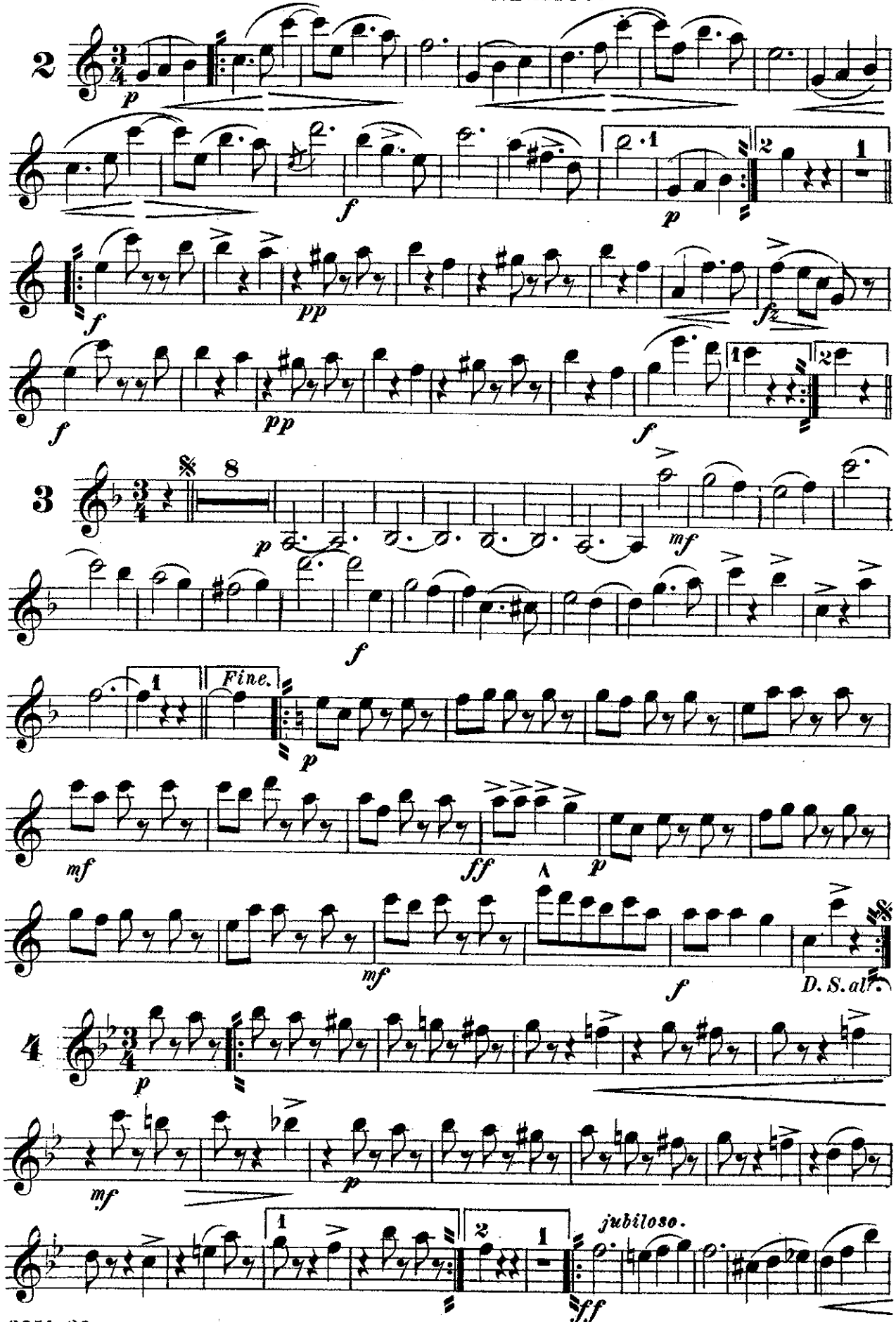

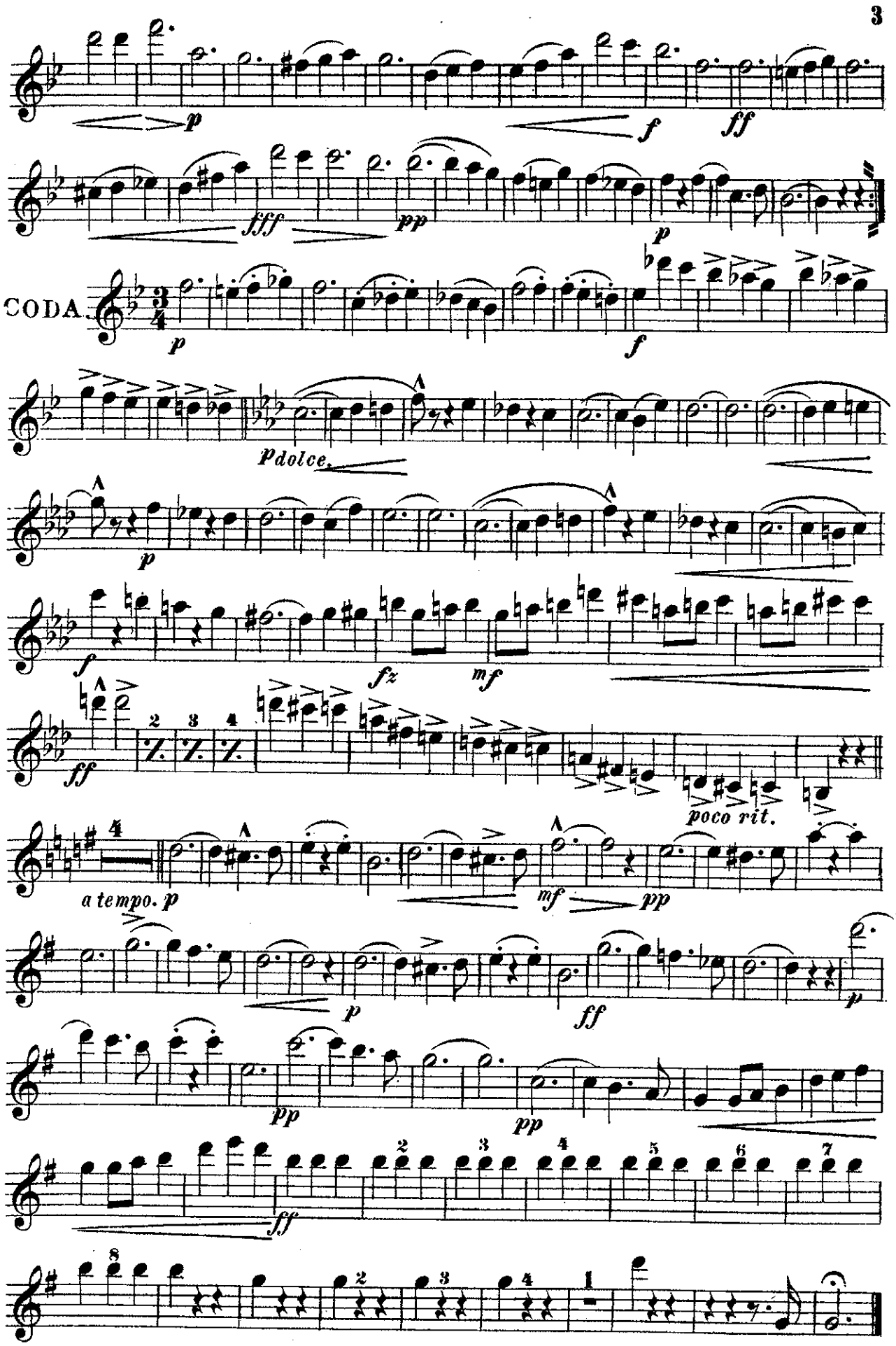
p
f
ff
fff
pp
p
CODA.
p
f
p dolce.
p
f
fz
mf
ff
poco rit.
a tempo. p
mf
pp
p
ff
p
pp
pp
ff

Moonlight on the Hudson.

1st B♭ Clarinet.

WALTZ.

INTRO.
And^te

SOLO.

Andrew Herman. Op. 208.

Universal Band J'l.
233

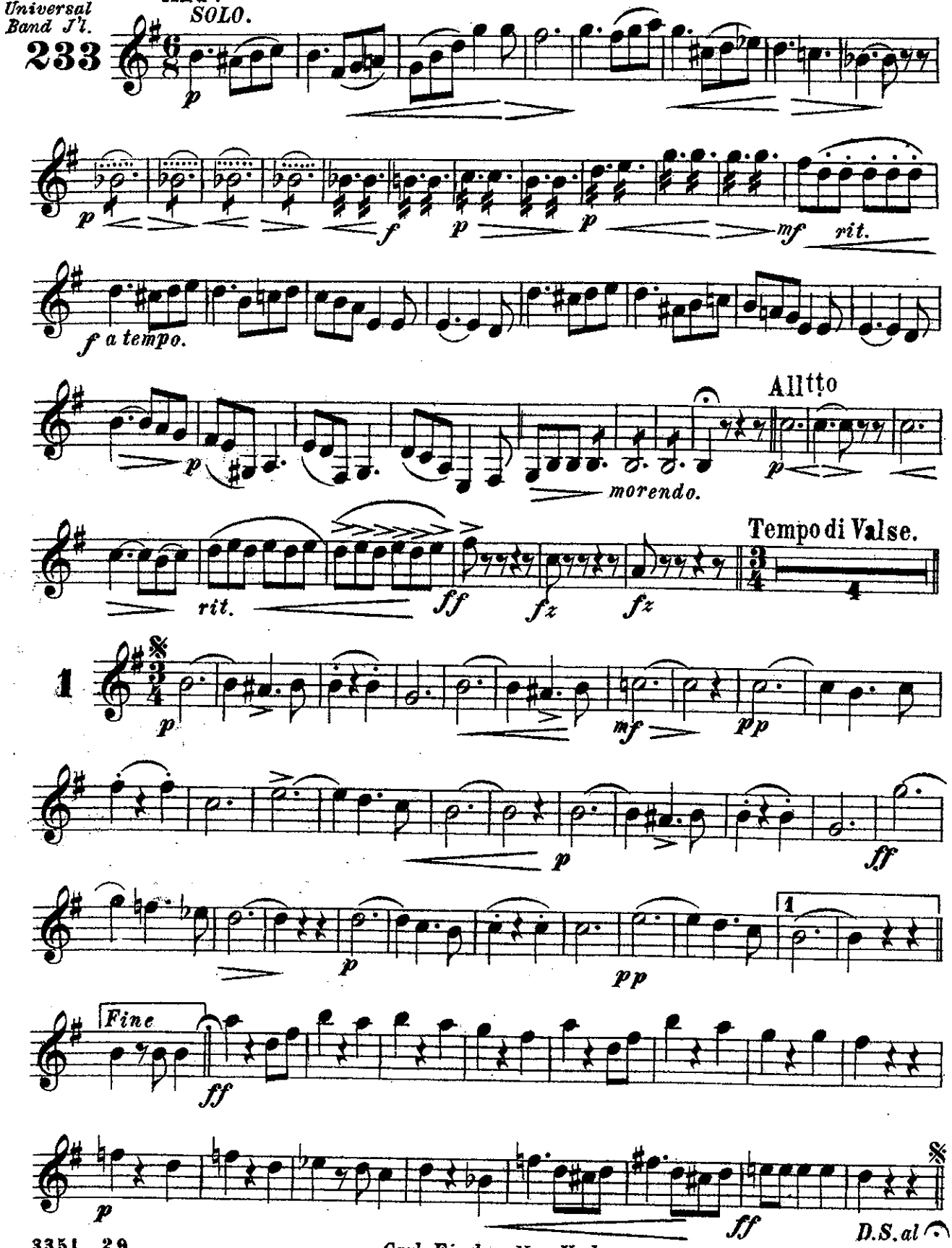

Carl Fischer New York.

1st B♭ Clarinet.

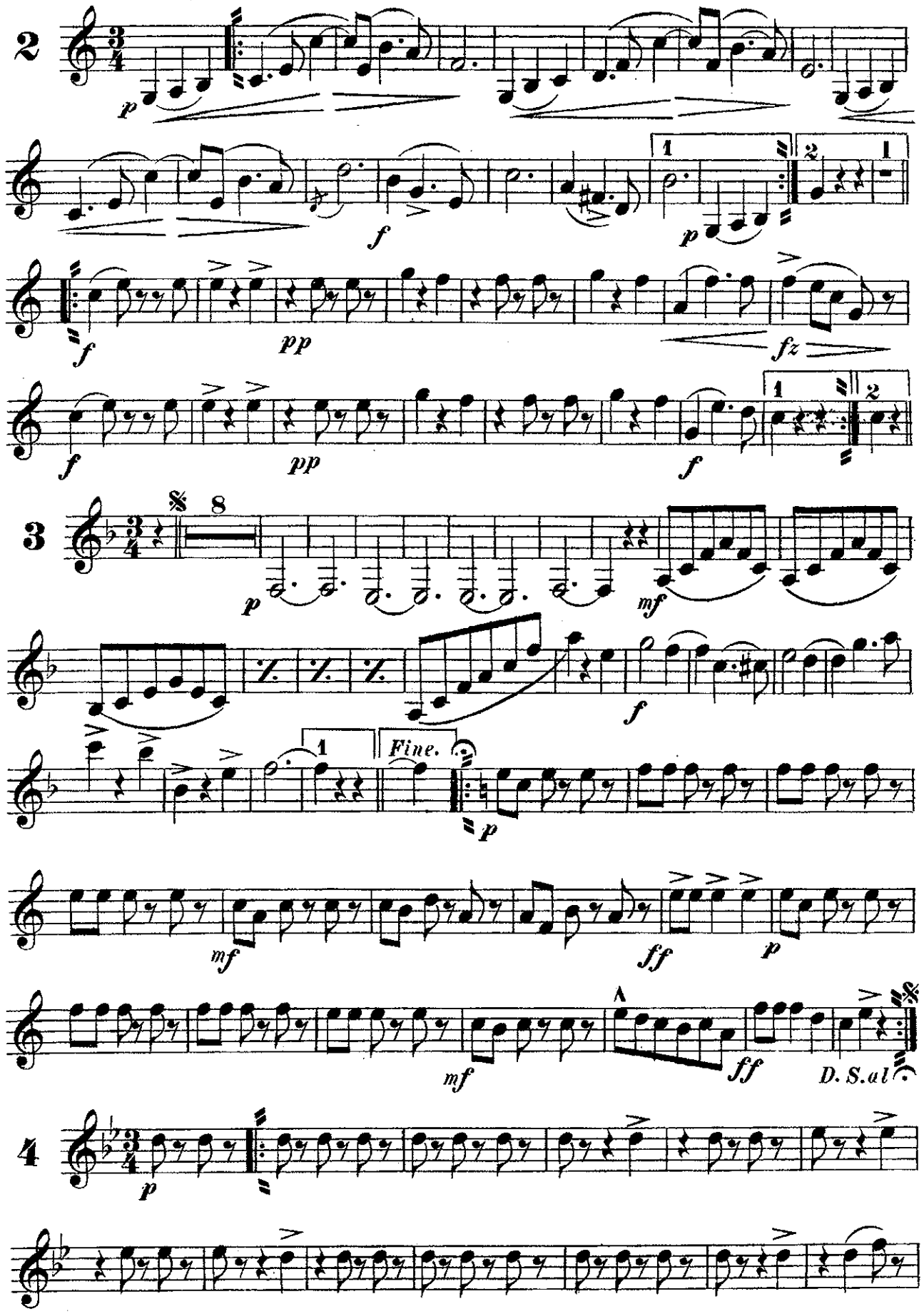

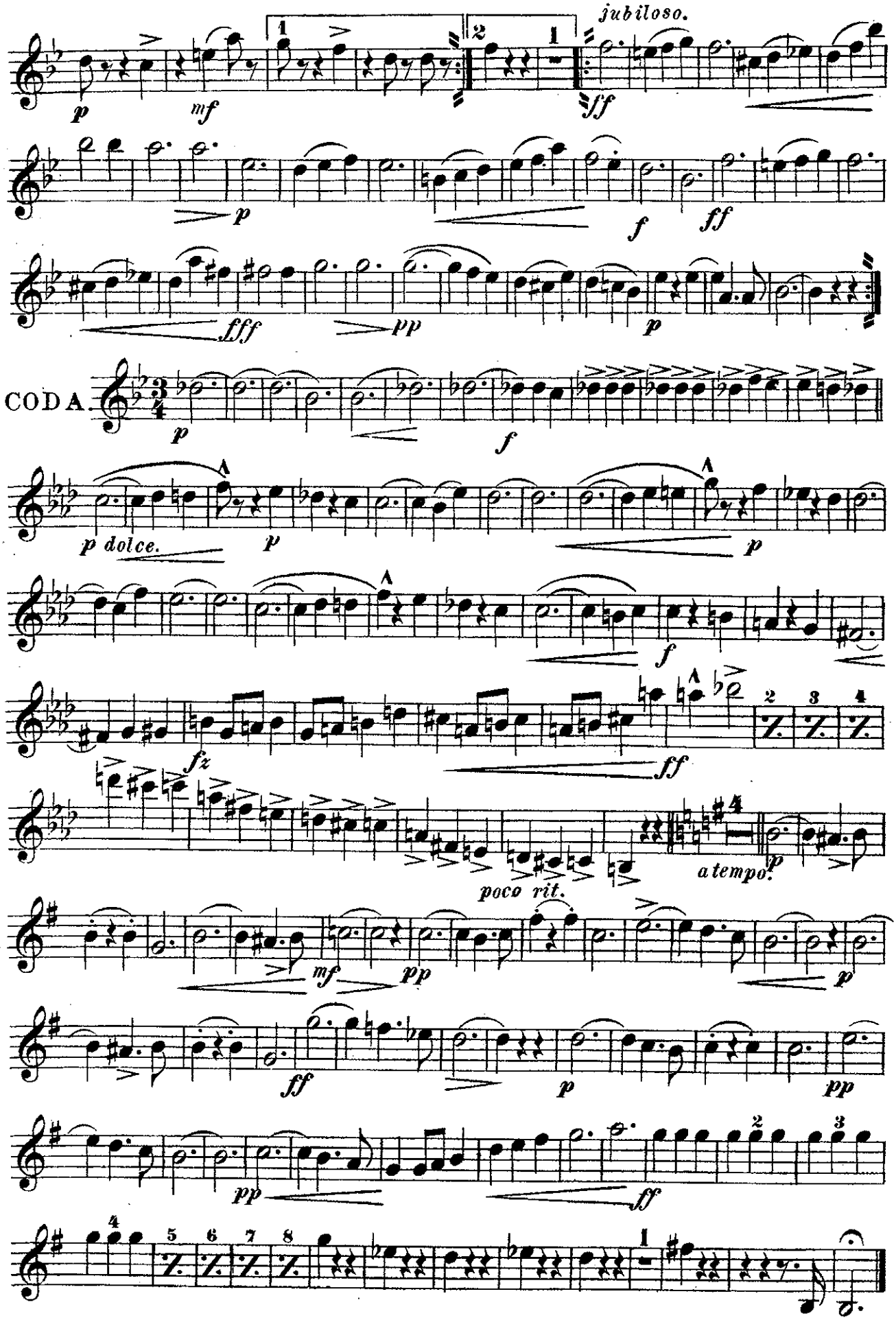
jubiloso.
CODA.
poco rit.
a tempo.

Moonlight on the Hudson.

2nd B♭ Clarinet.

WALTZ.

Universal Band J'l.

INTRO.

Andte

Andrew Herman. Op. 208.

233

p *mf* *p* *p* *mf* *p* *rit.* *f a tempo.*

p *morendo.*

Allgto

Tempo di Valse.

p *poco rit.* *ff* *fz* *fz*

1

p *mf* *pp*

p *ff* *p*

pp Fine. *ff*

p *ff* D.S. al

2

p *f* *p*

ff *pp* *fz*

f *pp* *f*

3

8

p *mf*

Carl Fischer New York.

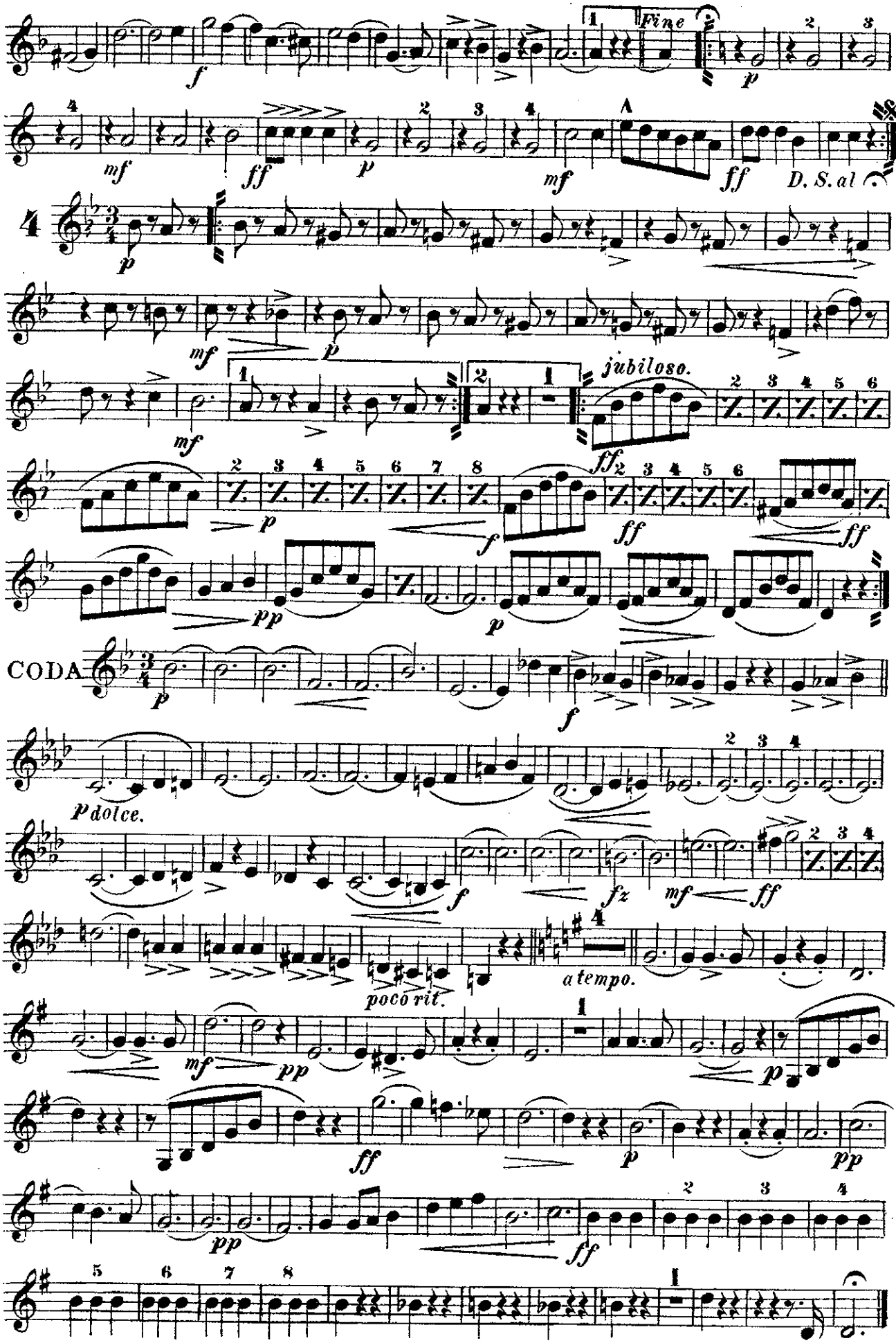
Fine
D. S. al
jubiloso.
CODA
dolce.
poco rit.
a tempo.

Moonlight on the Hudson.

Soprano Saxophone.

WALTZ.

Andrew Herman. Op. 208.

Universal Band J'l.

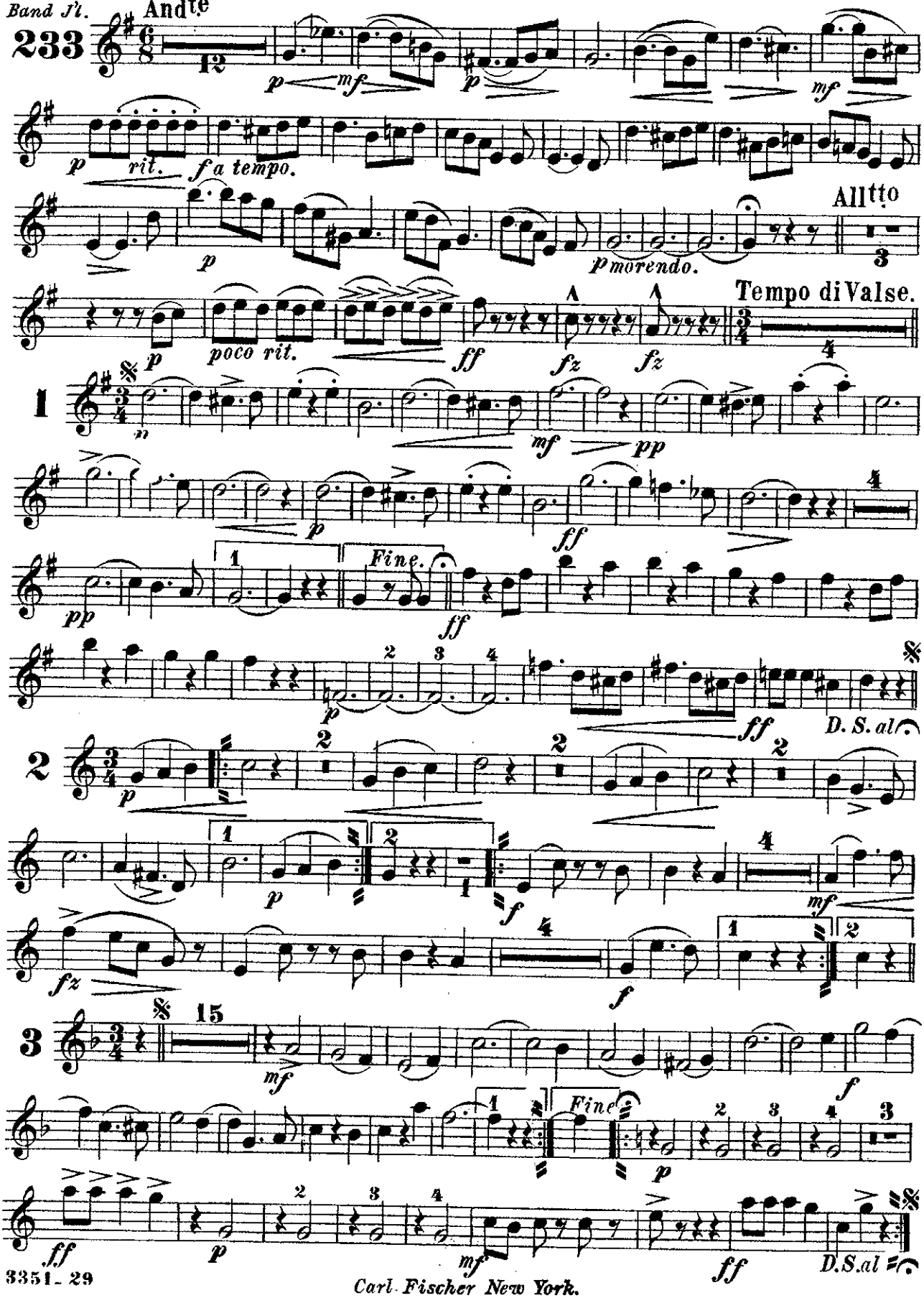

Carl Fischer New York.

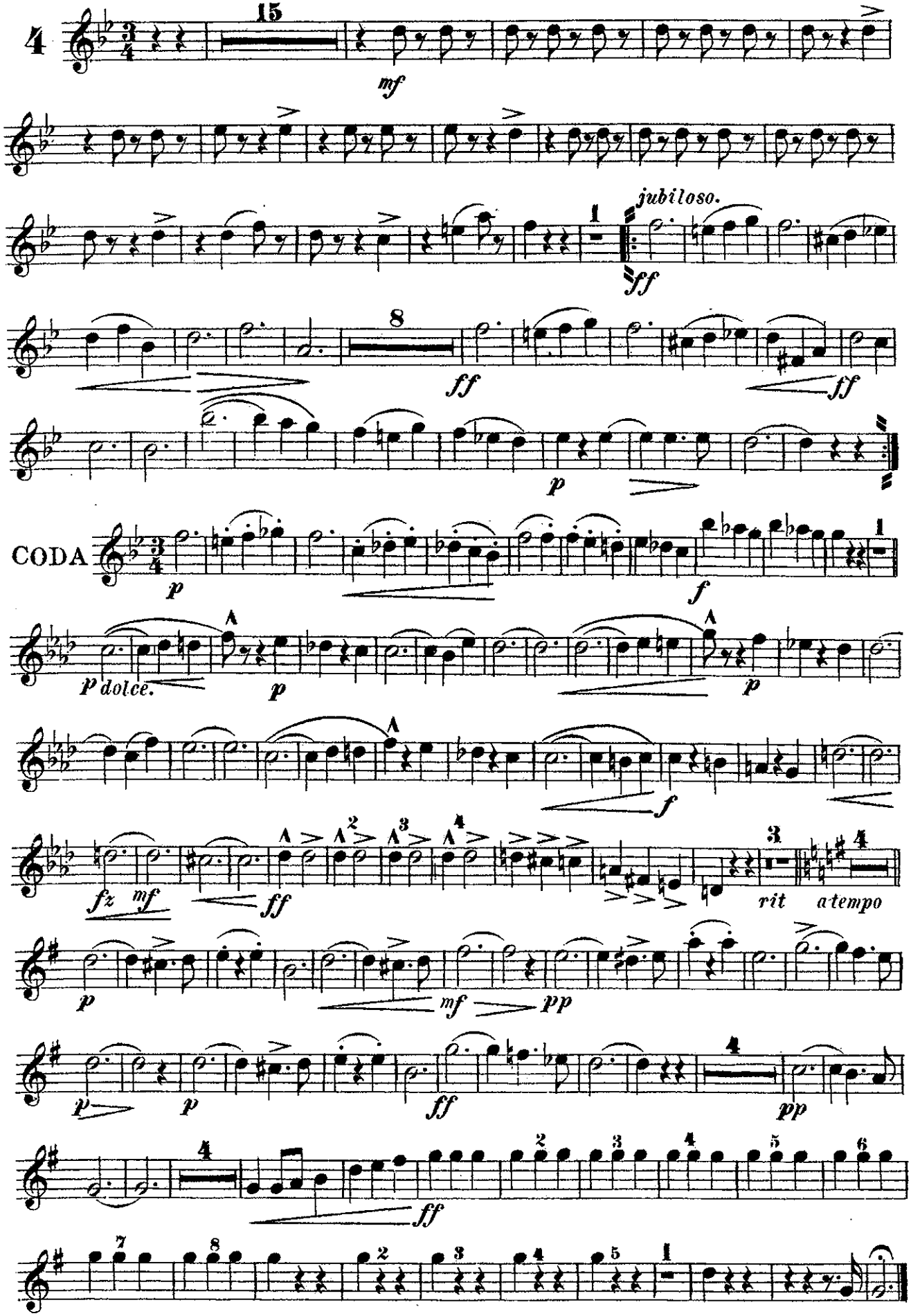
4
15
mf
jubiloso.
ff
8
ff
ff
p
CODA
p
f
p dolce.
p
p
f
fz
mf
ff
rit
a tempo
p
mf
pp
p
p
ff
pp
ff

Moonlight on the Hudson.

Alto Saxophone, or Solo E♭ Alto.

WALTZ.

Andrew Herman. Op. 208.

INTRO.

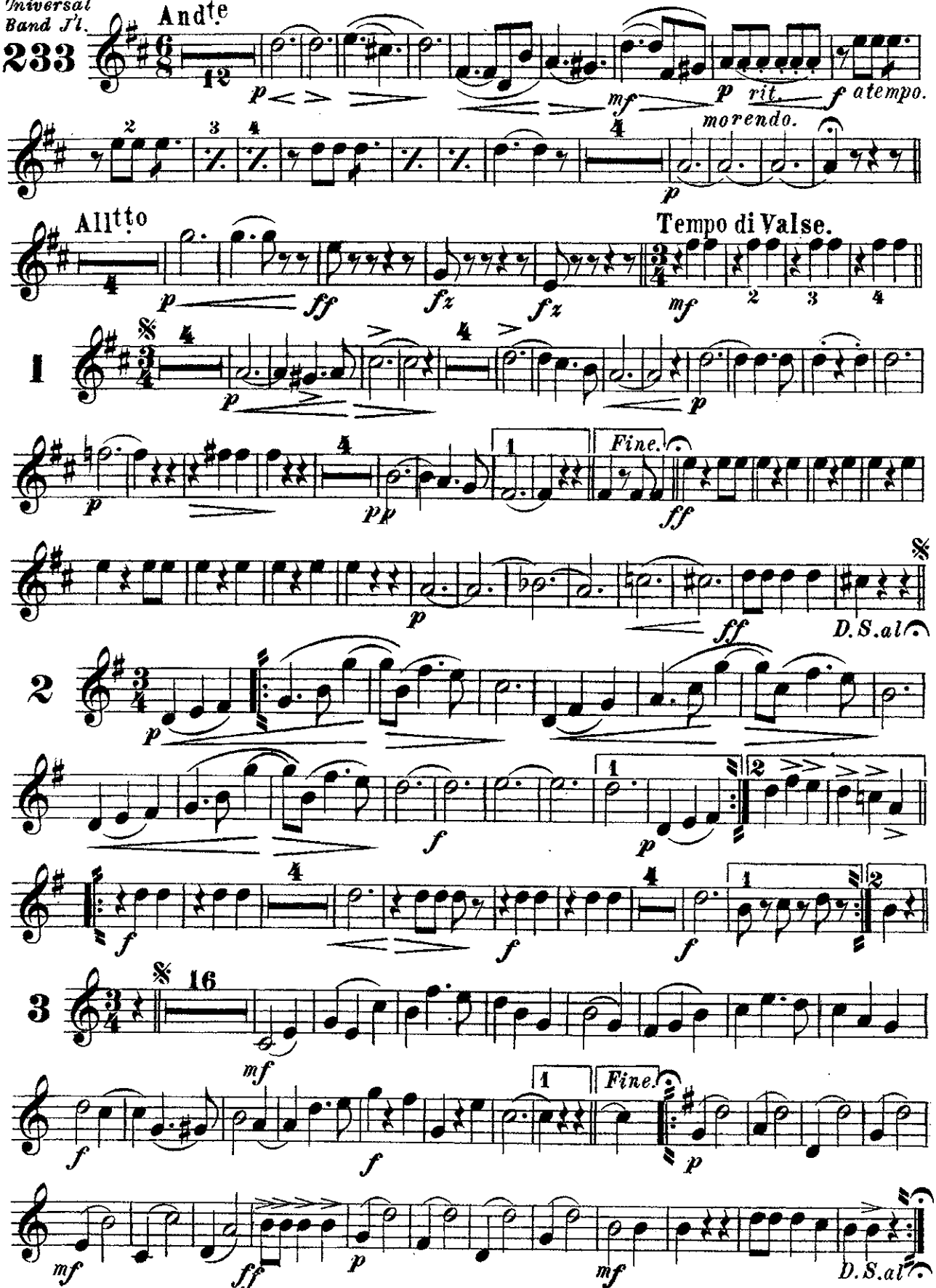

Carl Fischer New York.

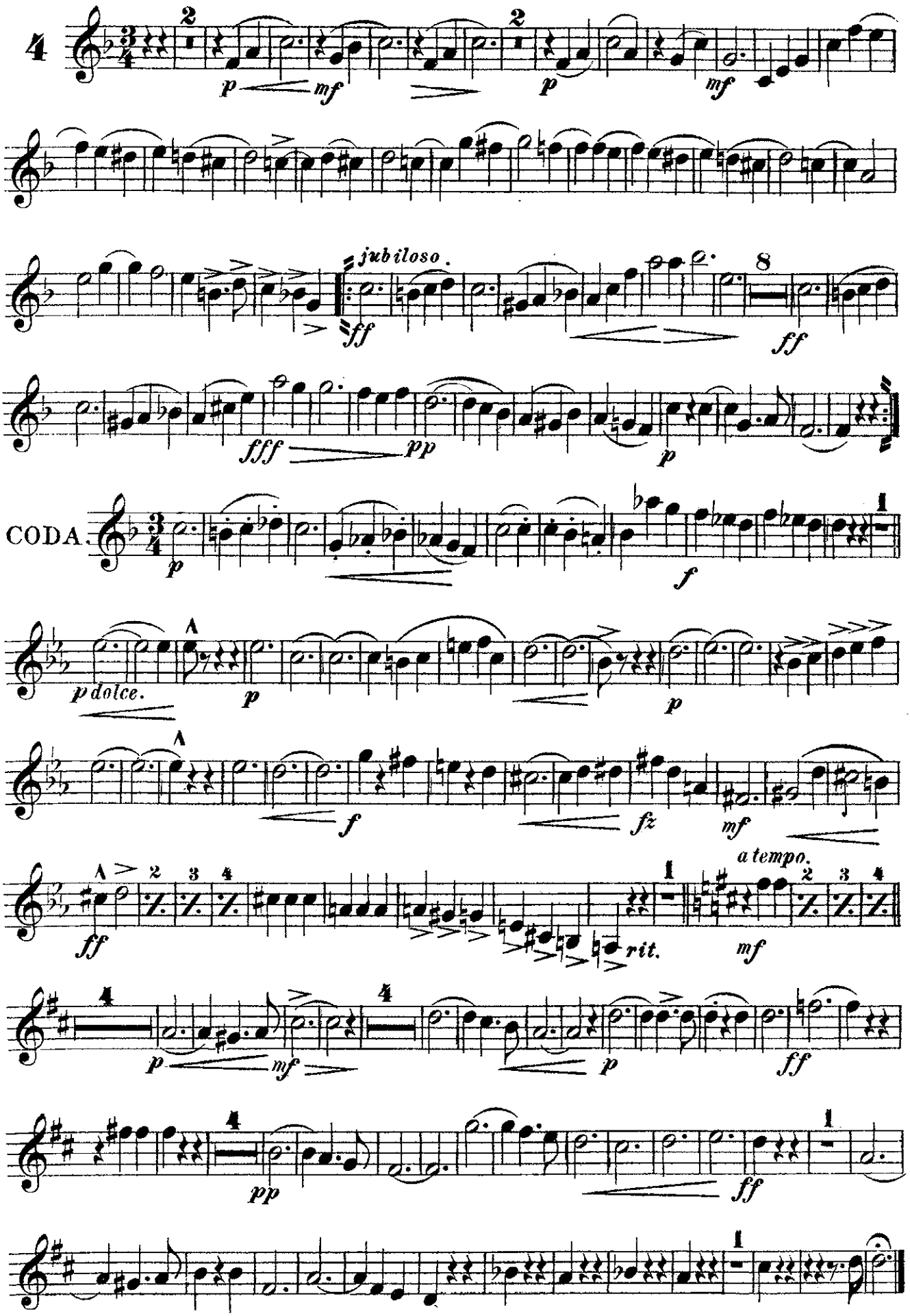
4
p
mf
p
mf
jubiloso.
ff
8
ff
fff
pp
p
CODA.
p
f
p dolce.
p
p
f
fz
mf
a tempo.
ff
rit.
mf
p
mf
p
ff
pp
ff

Moonlight on the Hudson.

Tenor Saxophone.

WALTZ.

Andrew Herman. Op. 208.

Universal Band J'l.

INTRO.

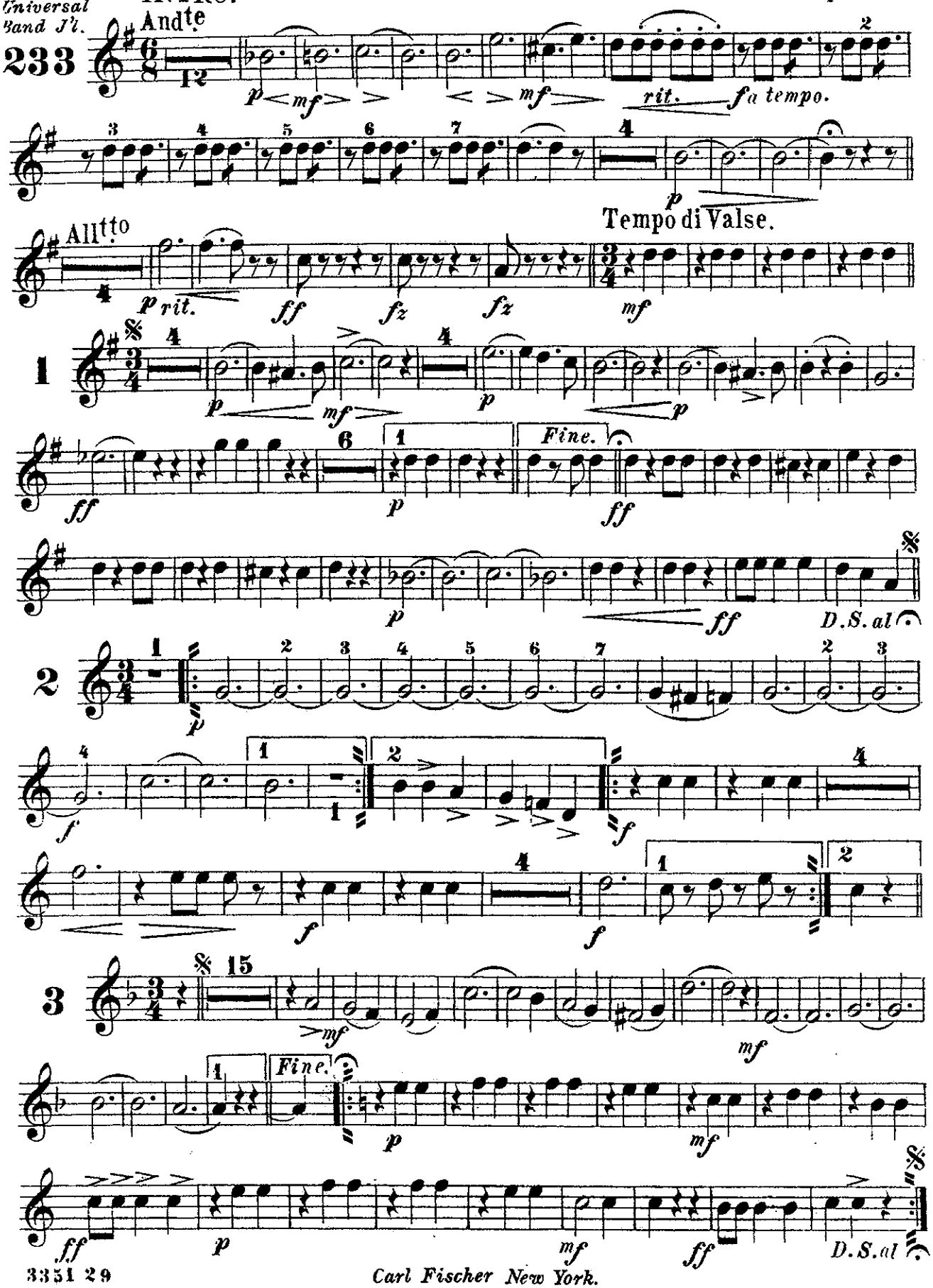

Carl Fischer New York.

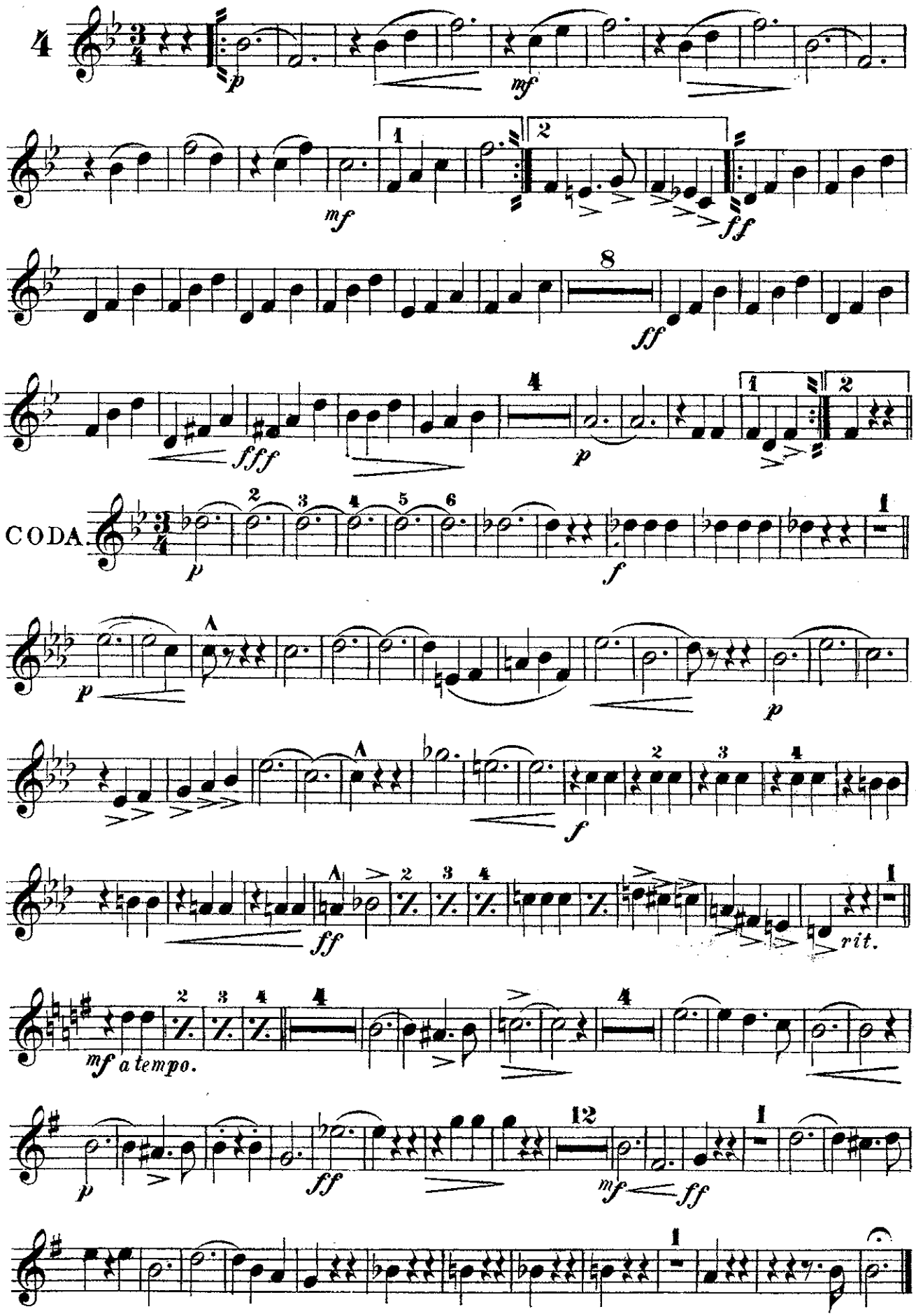
4
p
mf
1
2
mf
ff
8
ff
4
fff
p
1
2
CODA
p
2
3
4
5
6
f
1
p
p
f
2
3
4
ff
rit.
mf a tempo.
2
3
4
4
4
p
ff
12
mf
ff
1
1

Moonlight on the Hudson.

Baritone Saxophone. WALTZ.

Universal Band J'l.

INTRO.

Andte

Andrew Herman. Op. 208.

233

12

p *rit.* *a tempo.*

4

p *morendo.*

Allttto

Tempo di Valse.

4

poco rit. *ff* *fz* *fz* *mf*

1

6 6

mf *p* *ff*

4 1 *Fine.*

ff

p *ff* *D.S.al*

2

p

f 2 3 4 1 *p* 2

f *mf* *f* *f* 1 2

3

16

mf *f*

1 *Fine.*

p

ff *p* *mf* *ff* *D.S.al*

Carl Fischer New York.

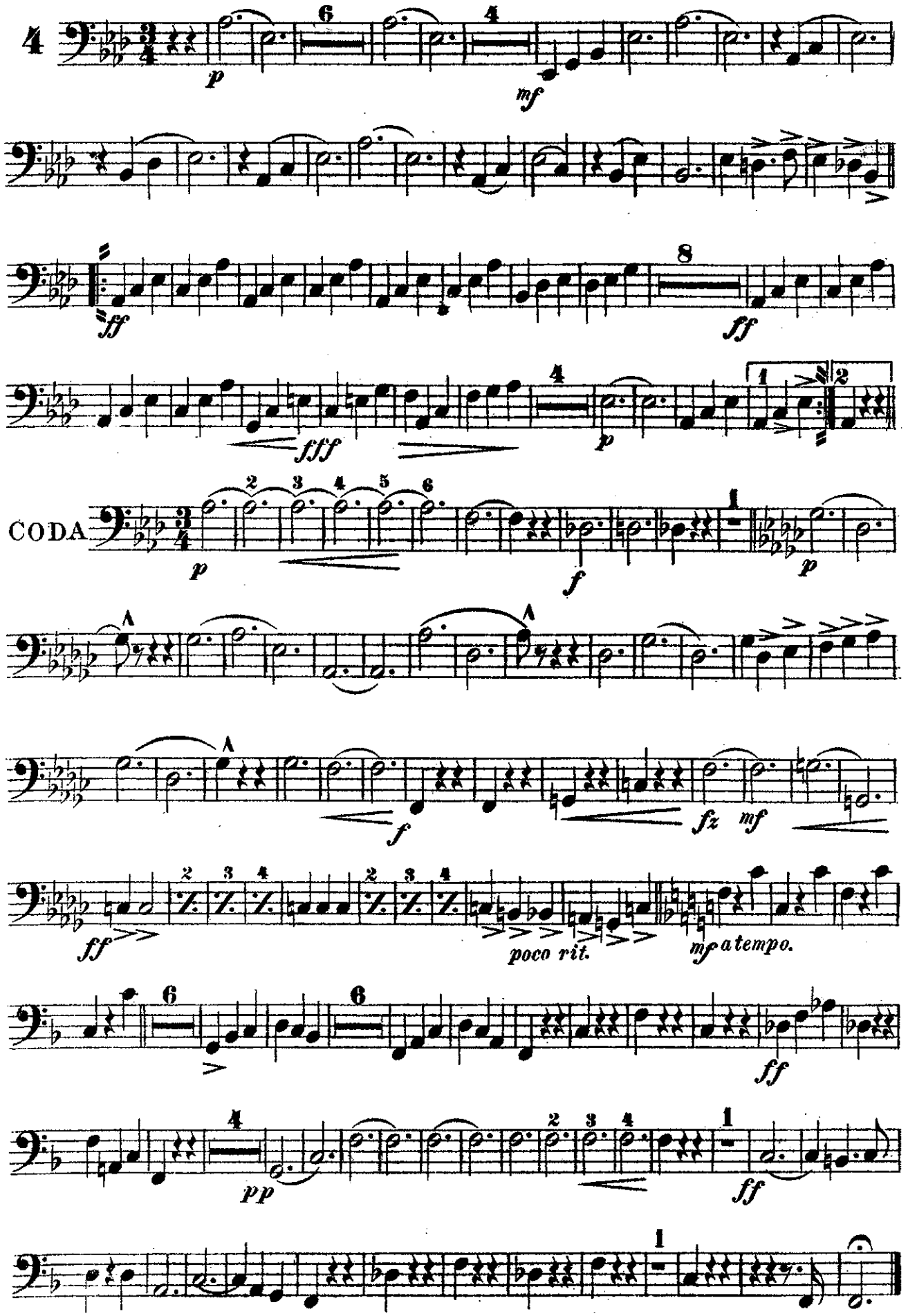
4
p
6
4
mf
ff
8
ff
fff
4
p
1
2
CODA
p
2
3
4
5
6
f
1
p
f
fz
mf
ff
poco rit.
mf a tempo.
6
6
ff
4
pp
2
3
4
1
ff
1

Moonlight on the Hudson.

1st B♭ Cornet.

WALTZ.

INTRO.

Andte

2d B♭ Clar.

Andrew Herman. Op. 208.

Universal Band J'l.

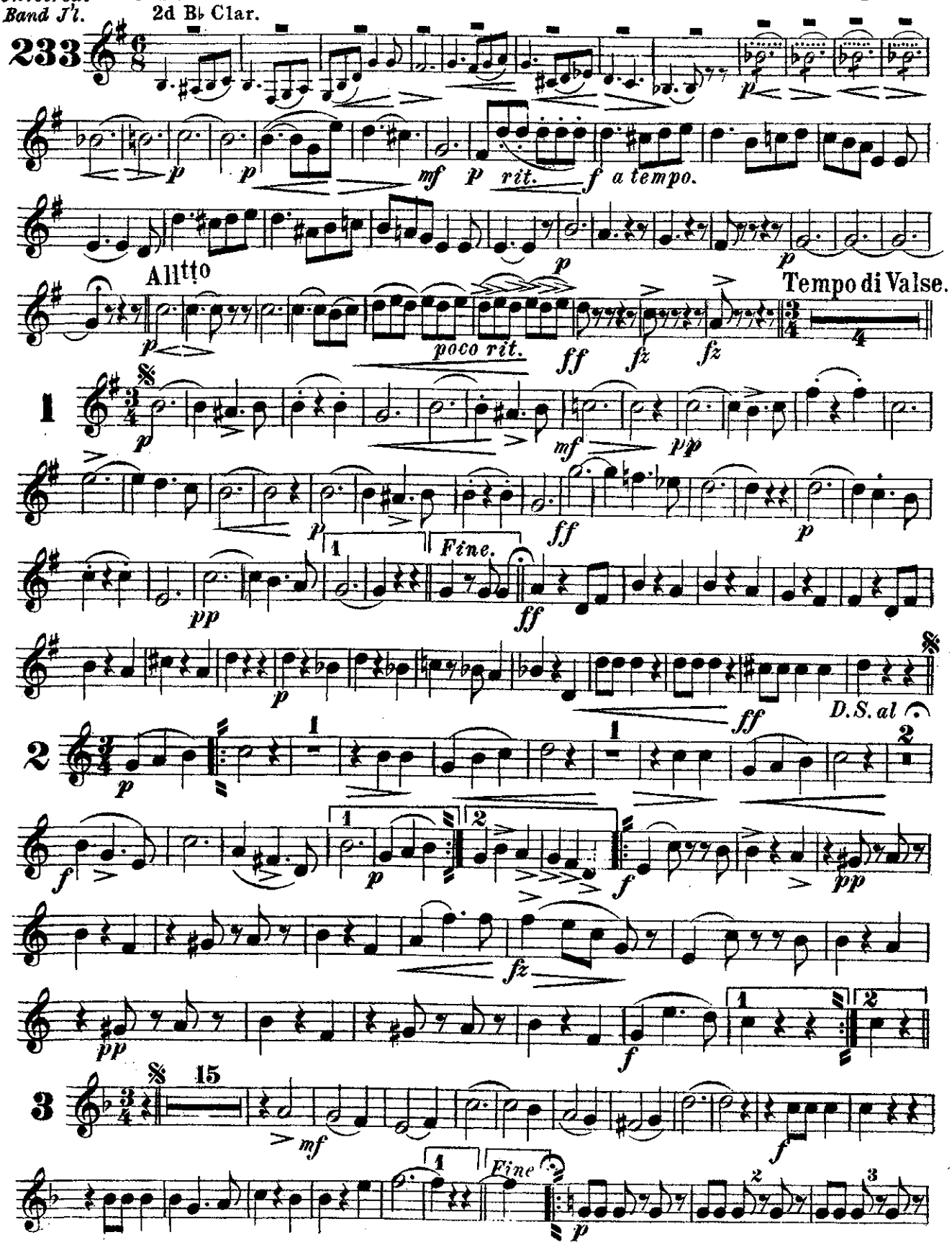

Carl Fischer New York.

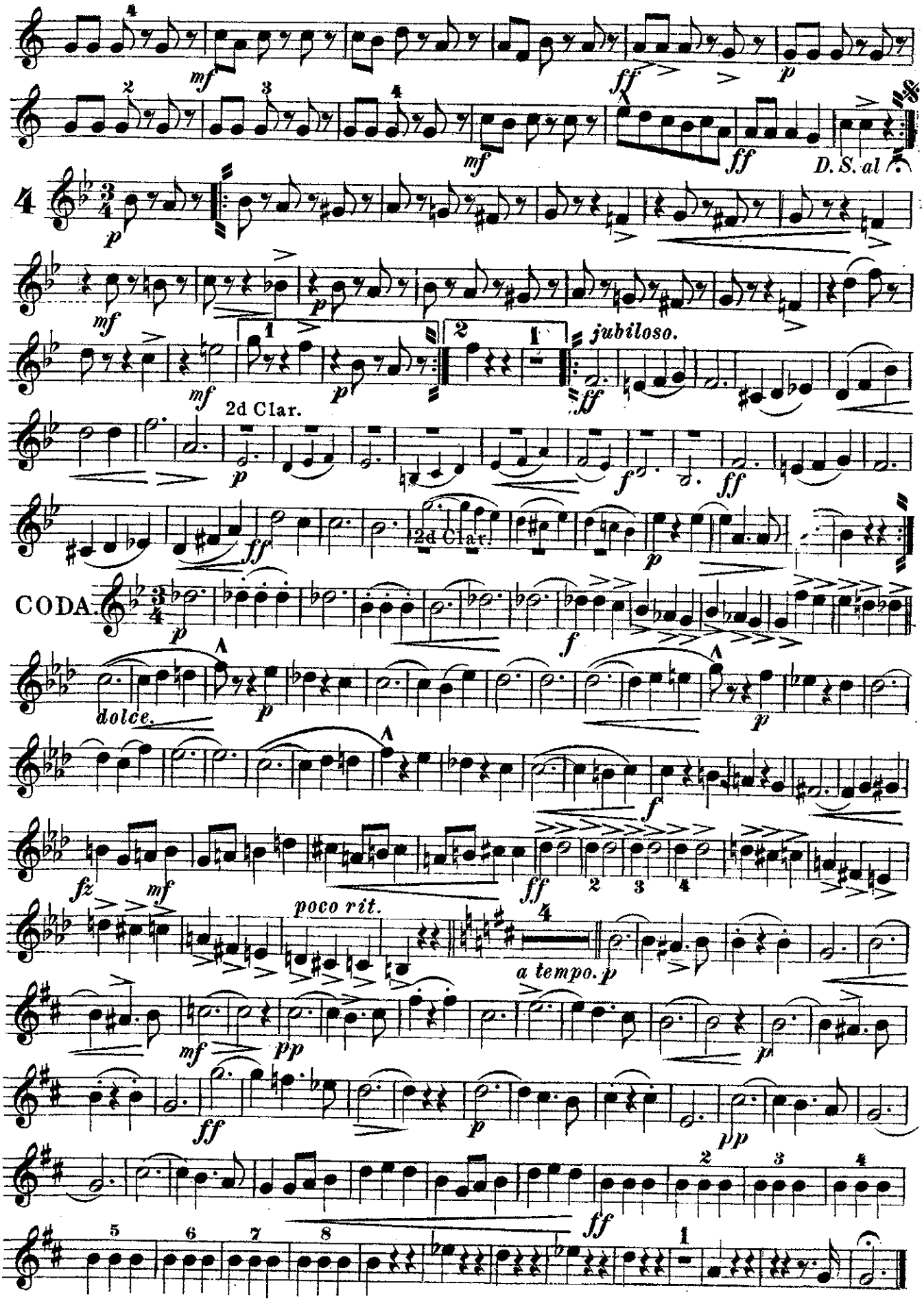
mf
ff
p
mf
ff
D. S. al
4
p
mf
p
jubiloso.
mf
2d Clar.
p
f
ff
ff
2d Clar.
p
CODA.
p
dolce.
p
p
f
fz
mf
ff
poco rit.
a tempo. p
mf
pp
p
ff
p
pp
ff

Moonlight on the Hudson.

WALTZ.

2nd & 3rd B♭ Cornets.

Universal Band J'l.

INTRO.

Andte

Andrew Herman Op. 208.

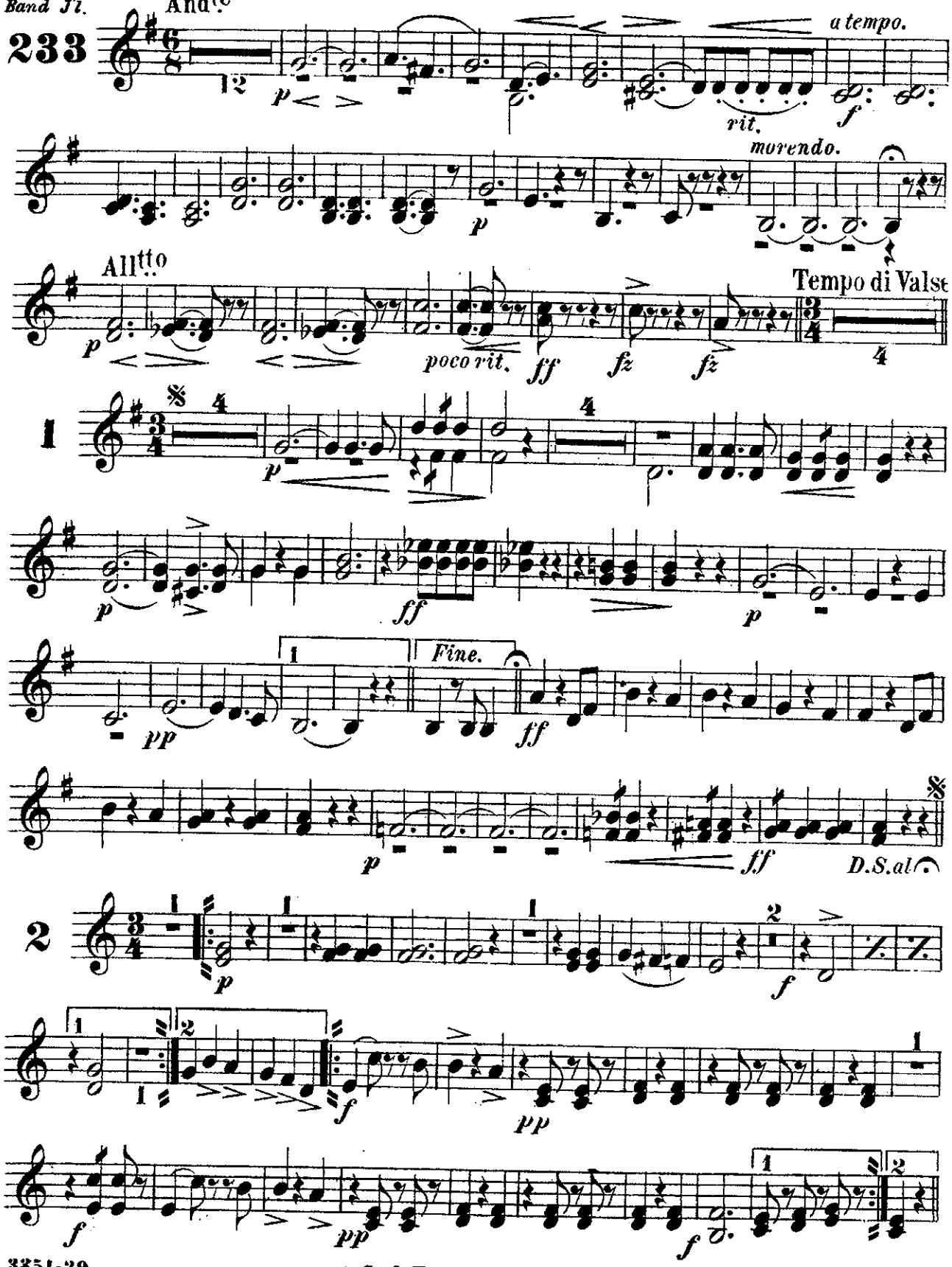

Carl Fischer New York.

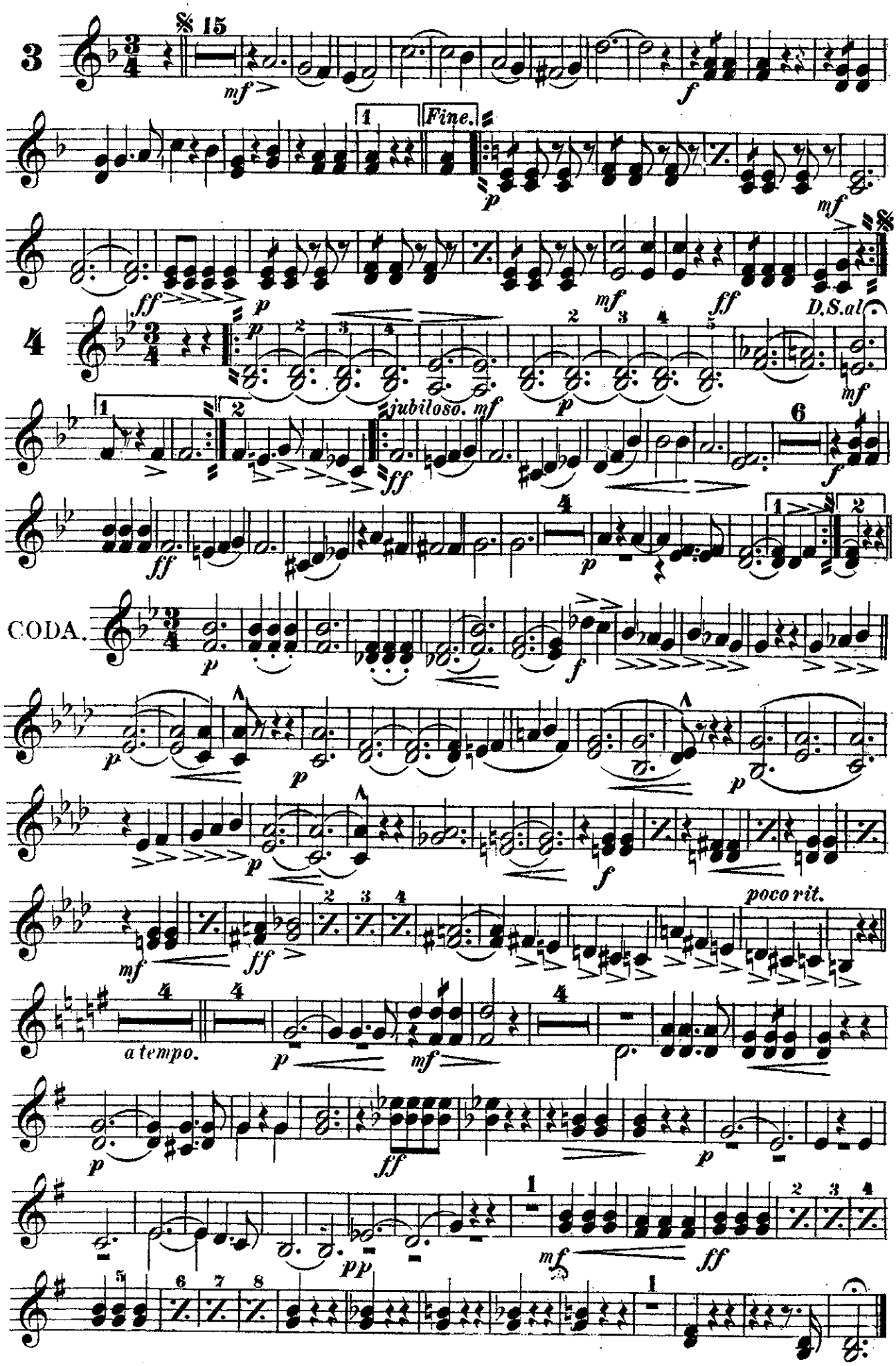
3
15
mf
f
1
Fine.
p
mf
ff
mf
ff
D.S.al
4
p
mf
jubiloso. mf
p
6
f
ff
4
p
1
2
CODA.
p
f
p
p
p
f
poco rit.
mf
ff
a tempo.
p
mf
p
ff
p
pp
mf
ff

Moonlight on the Hudson.

Alto Saxophone, or Solo Eb Alto.

WALTZ.

Andrew Herman. Op. 208.

Universal Band J'l.

INTRO.

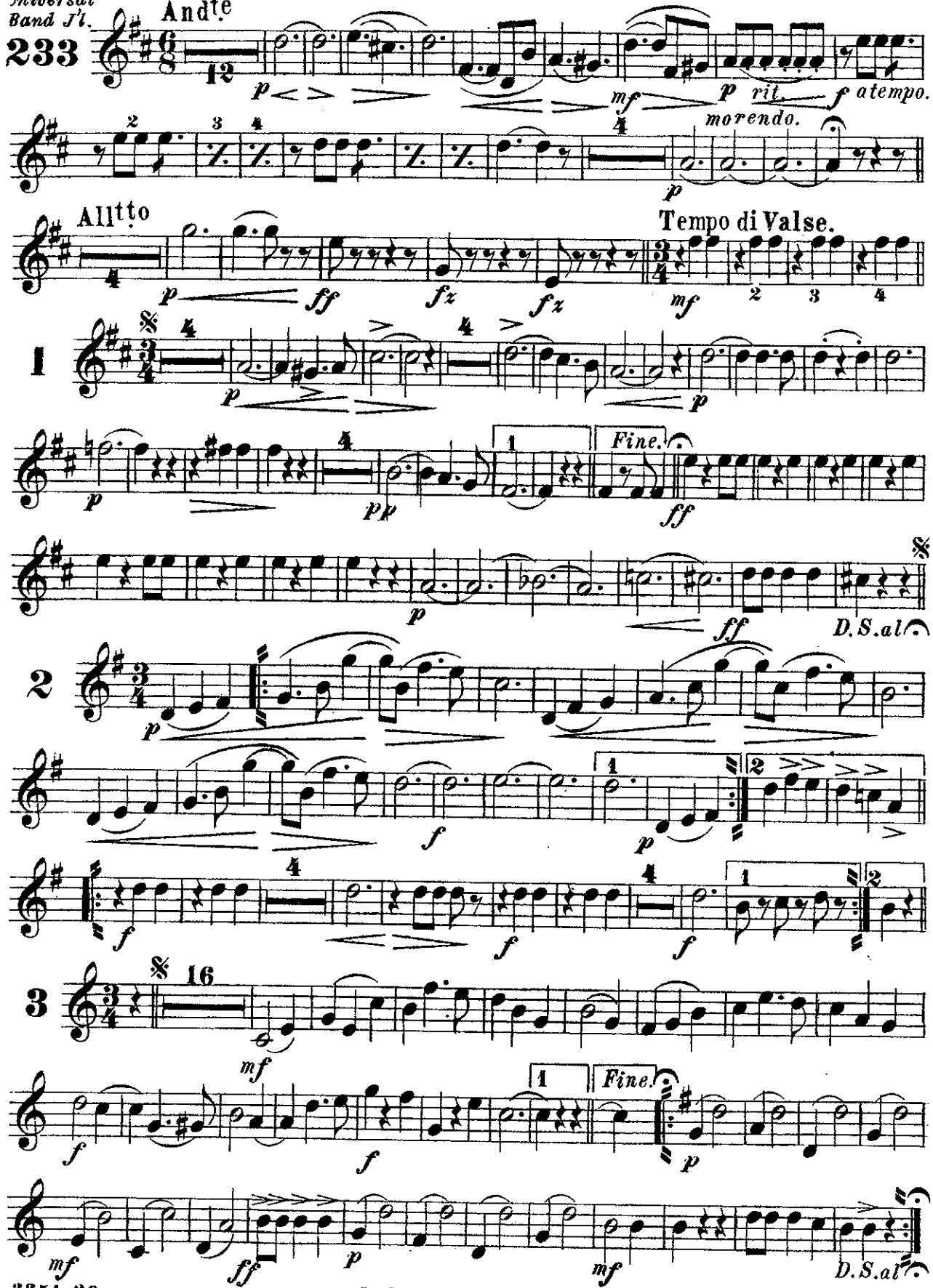

Carl Fischer New York.

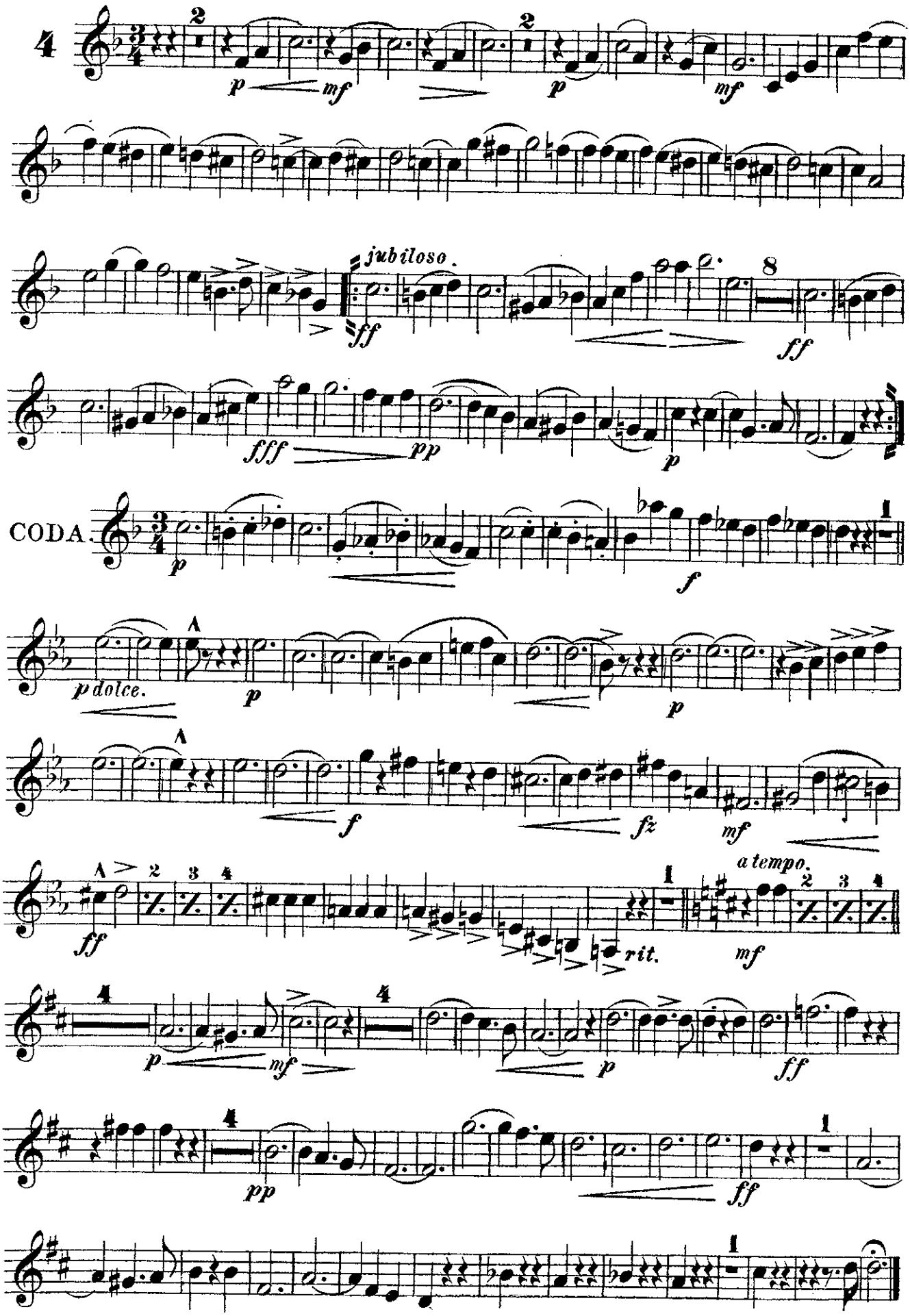
4
p
mf
p
mf
jubiloso.
ff
8
ff
fff
pp
p
CODA
p
f
p dolce.
p
p
f
fz
mf
a tempo.
ff
rit.
mf
p
mf
p
ff
pp
ff

Moonlight on the Hudson.

WALTZ.

1st Eb Alto.

Universal Band J'l.

Andrew Herman. Op. 208.

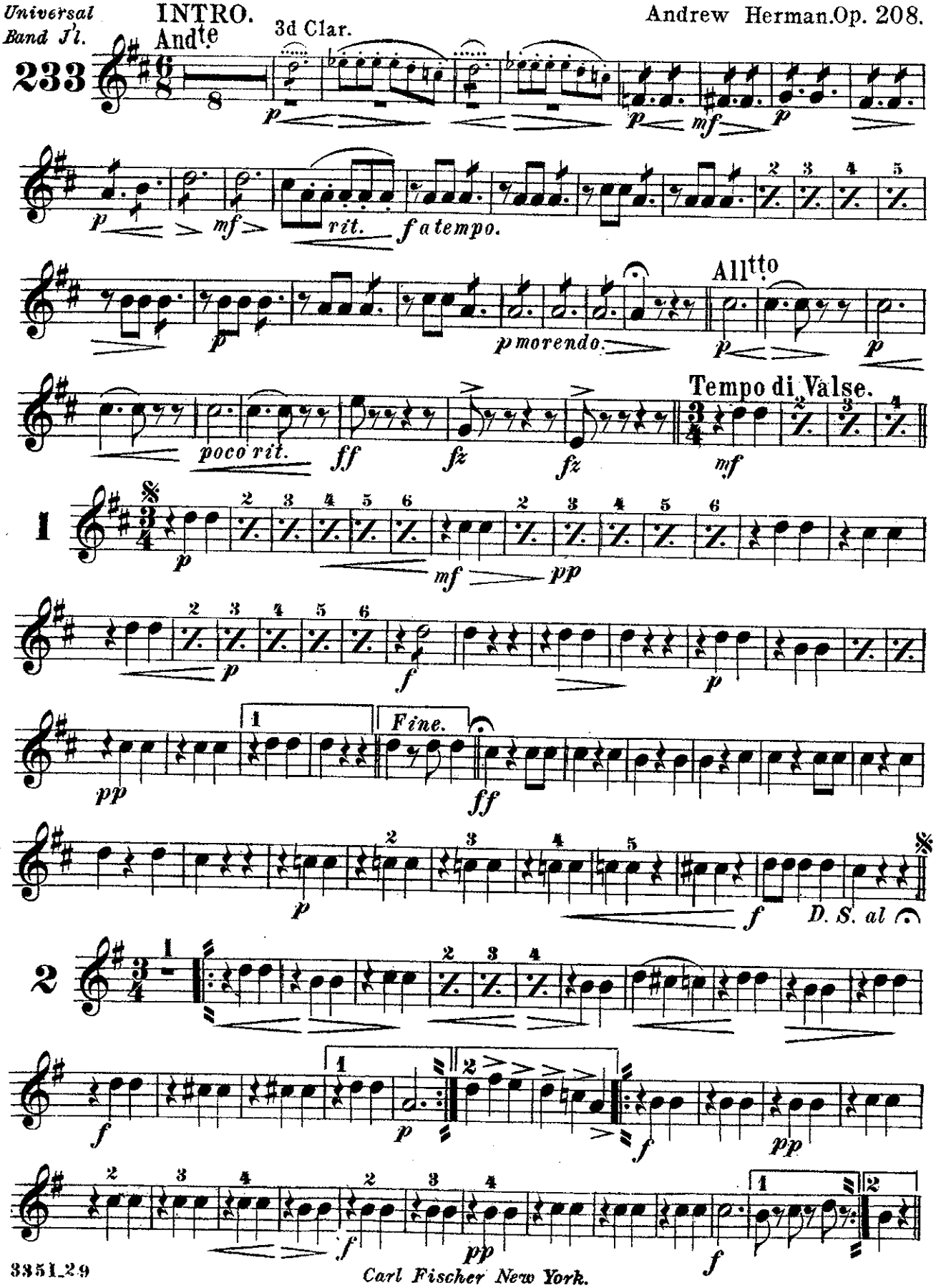

Carl Fischer New York.

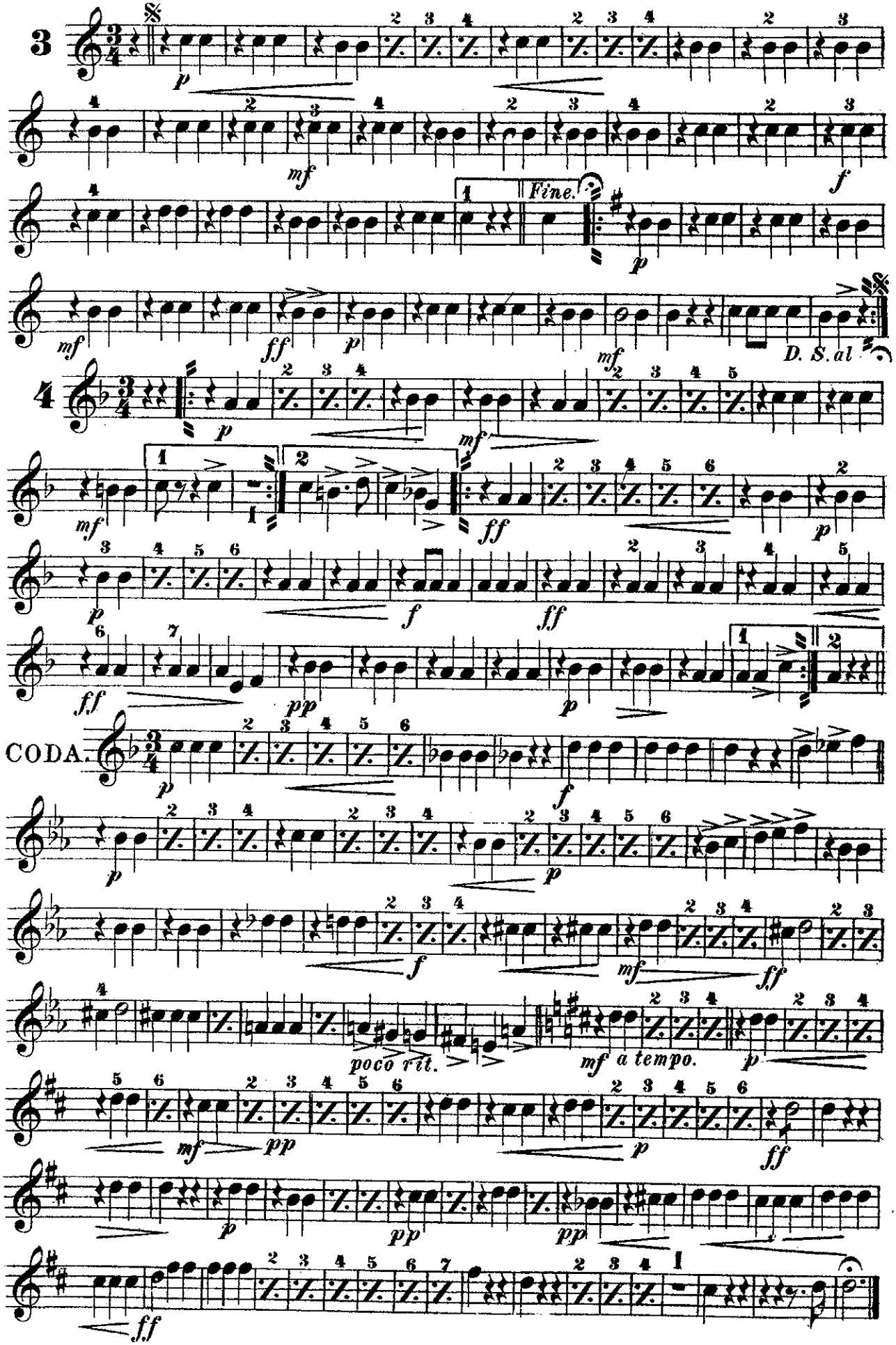
3
4
CODA.
Fine.
D. S. al
poco rit.
a tempo.

Moonlight on the Hudson.

2nd Eb Alto.

WALTZ.

Universal Band J'l.

INTRO.

Andte

Andrew Herman.Op. 208.

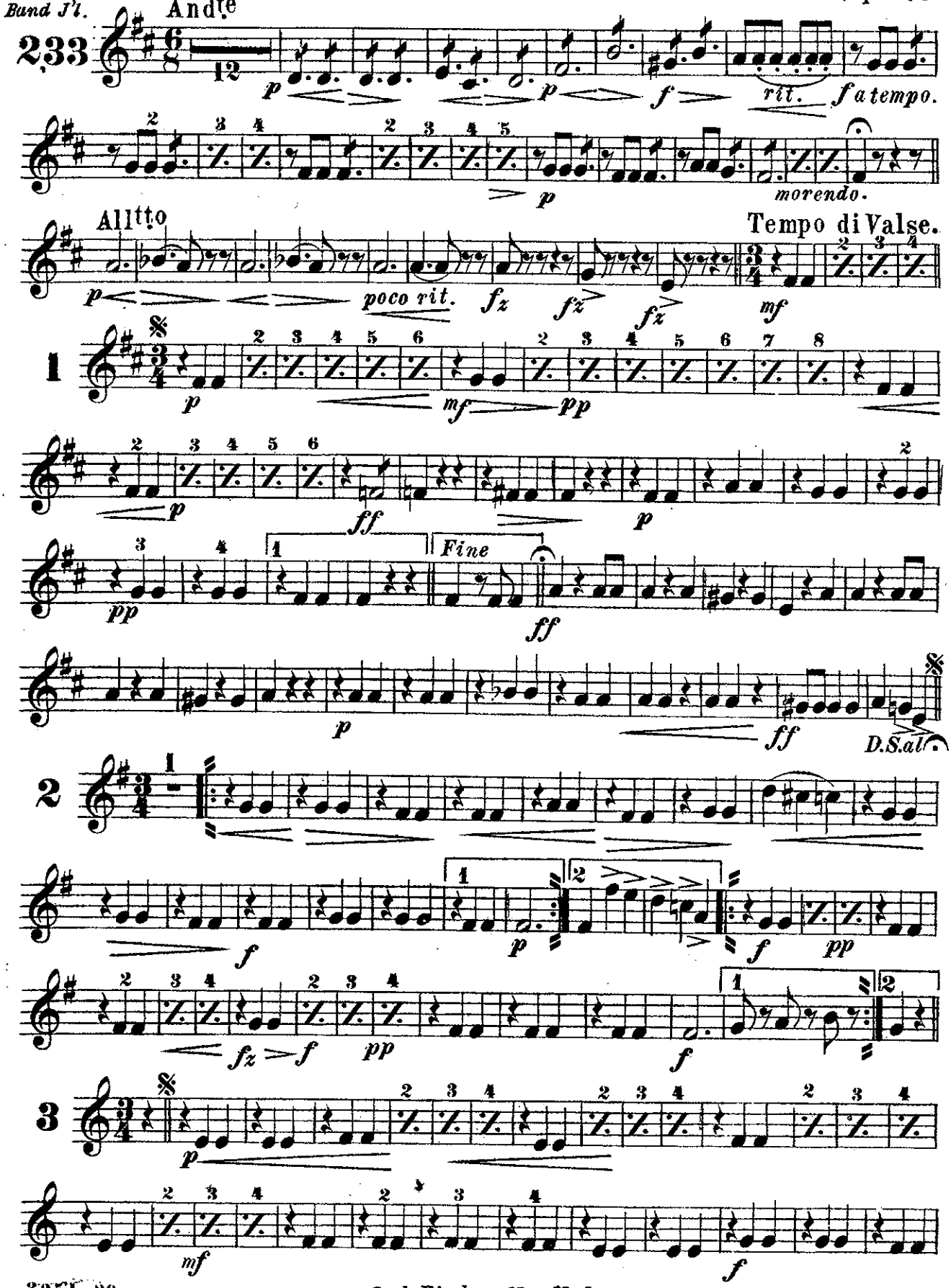

Carl Fischer New York.

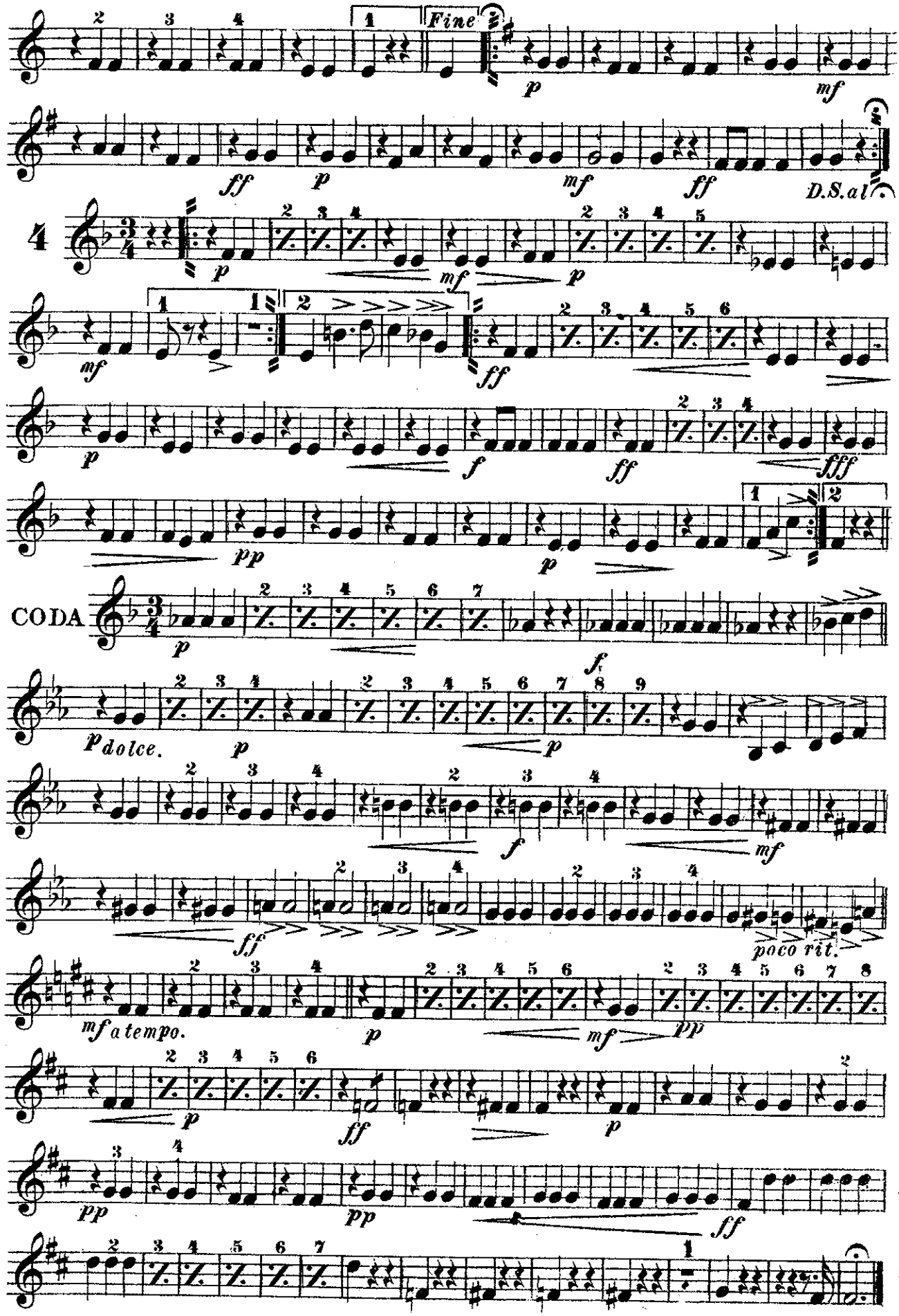
Fine
D.S. al
4
CODA
dolce.
poco rit.
a tempo.

3rd E♭ Alto. Moonlight on the Hudson.

WALTZ.

Universal Band J'l.

INTRO.

Andte

Andrew Herman. Op. 208.

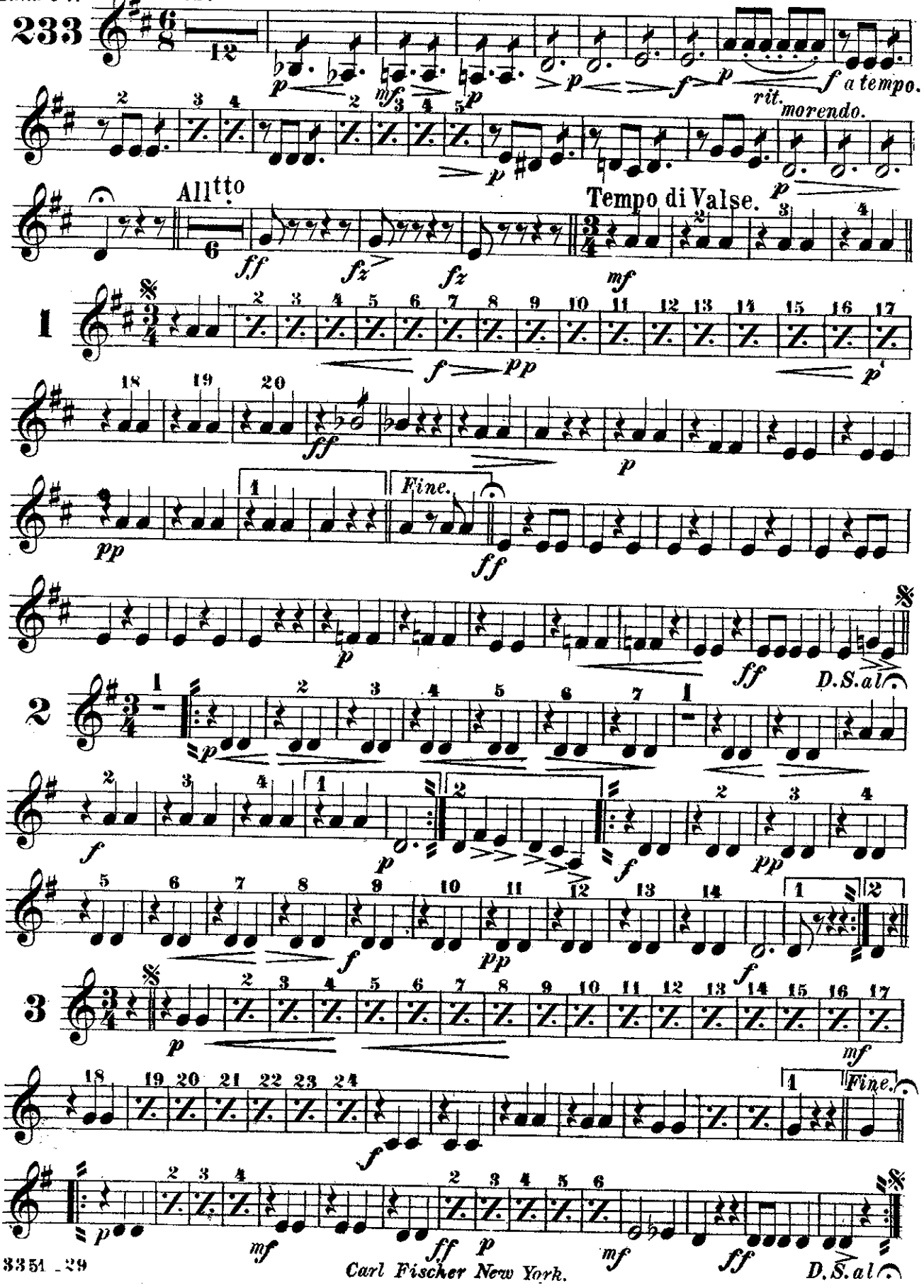

Carl Fischer New York.

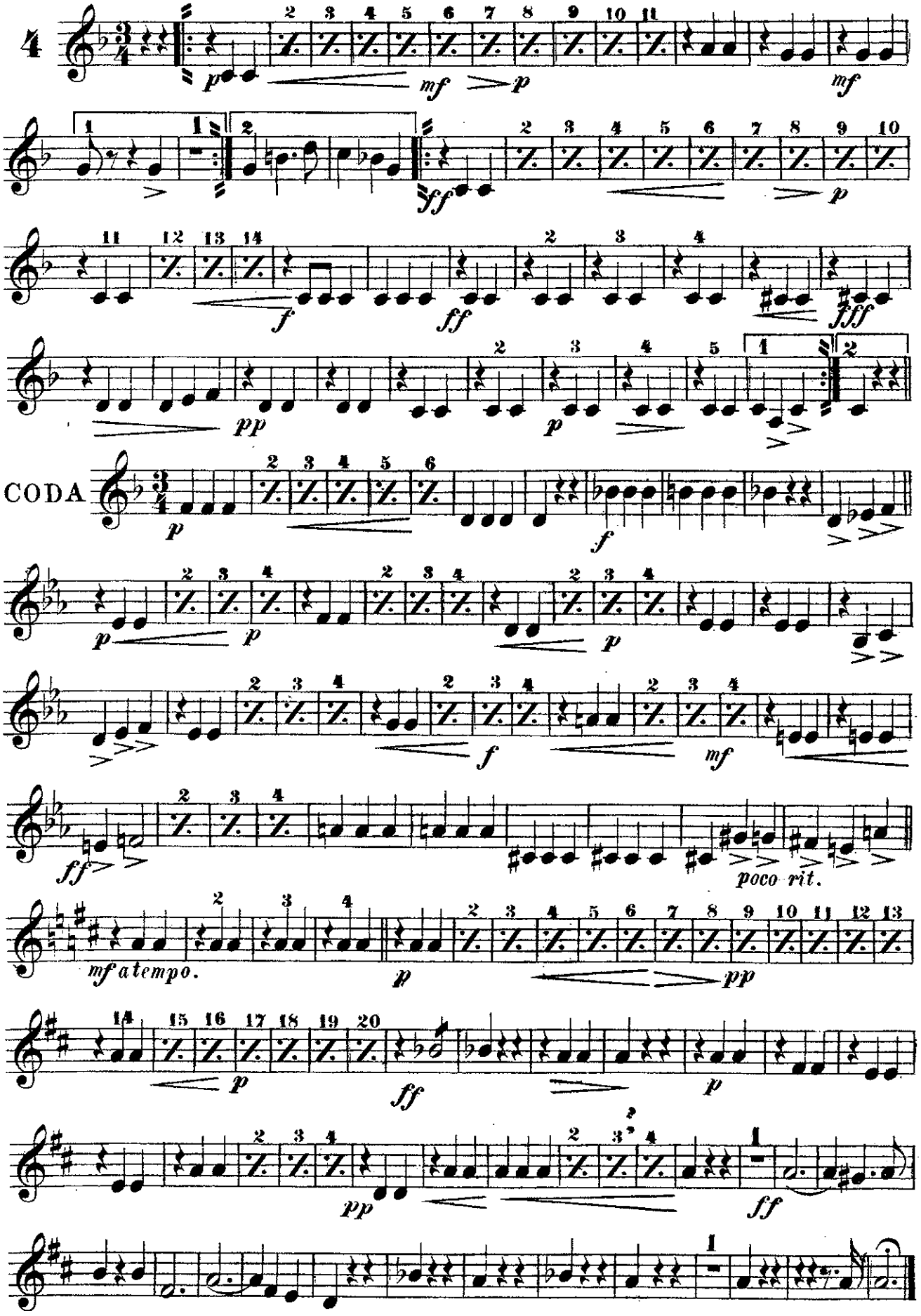
4
CODA
poco rit.
mf a tempo.

Moonlight on the Hudson.

1st Trombone.

WALTZ.

Andrew Herman. Op. 208.

Universal Band J'l.

INTRO.

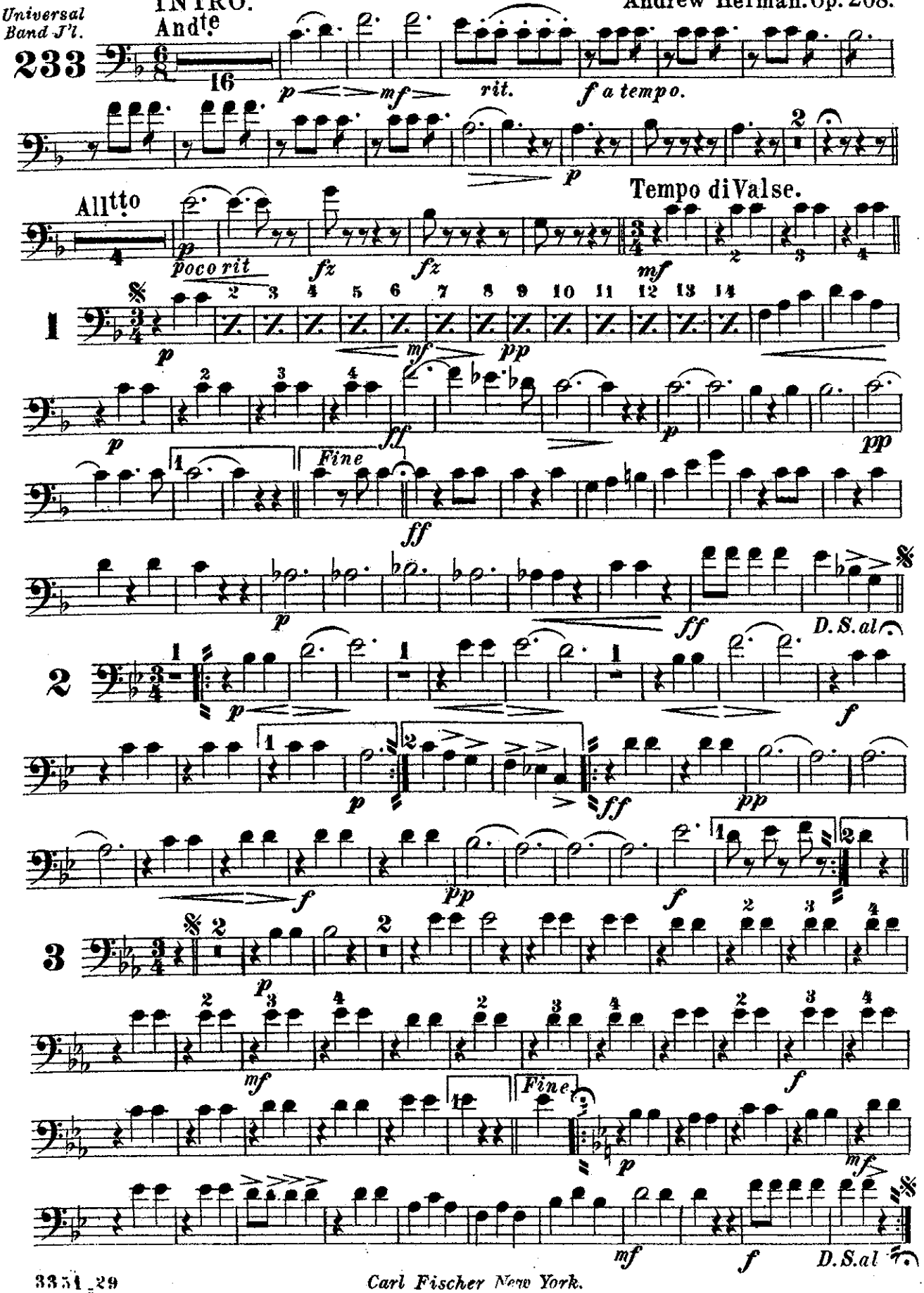

Carl Fischer New York.

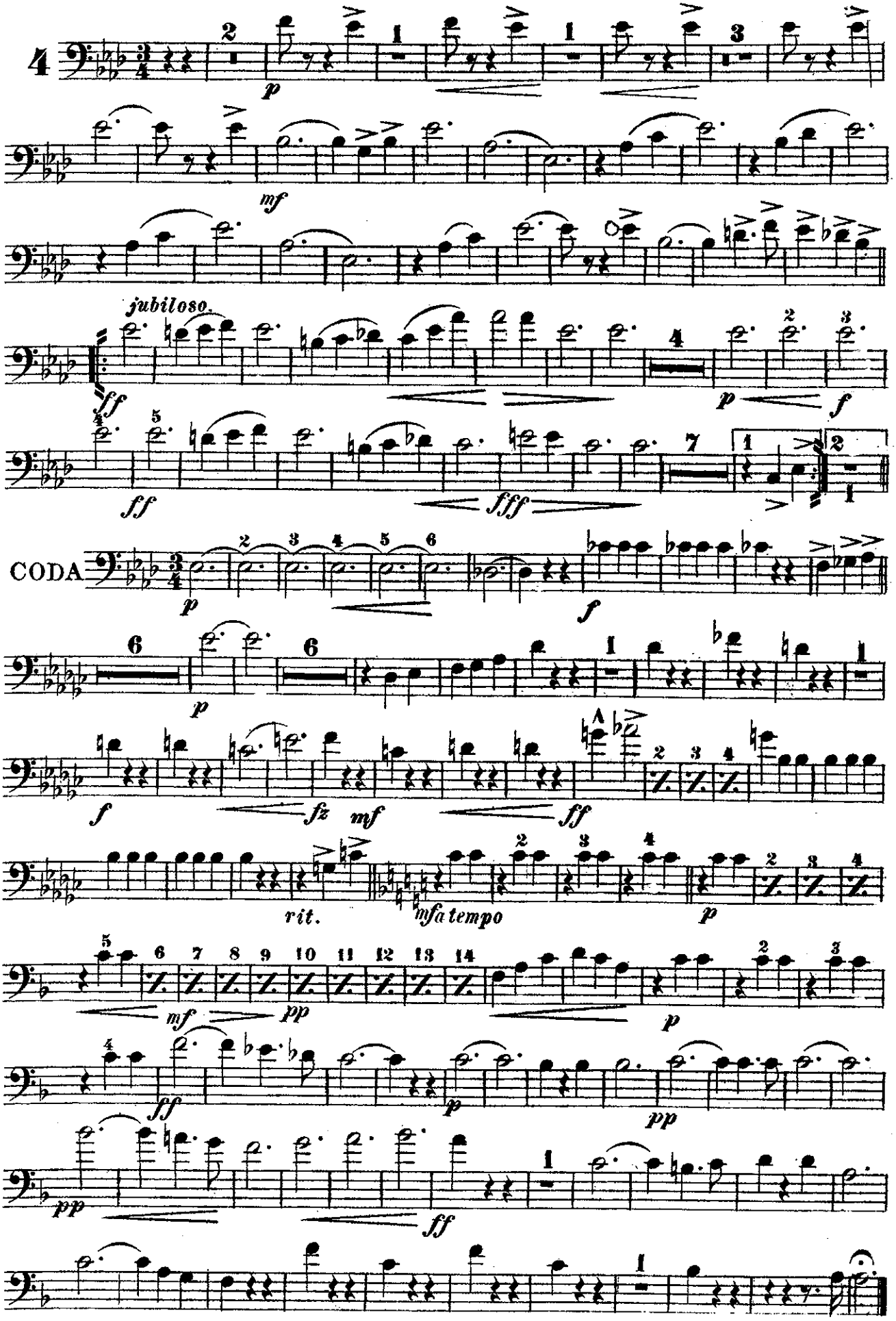
4
p
mf
jubiloso.
ff
p
f
ff
fff
CODA
p
f
p
f
fz
mf
ff
rit.
mf a tempo
p
mf
pp
p
ff
pp
pp
ff

Moonlight on the Hudson.

2nd Trombone.

WALTZ.

Universal Band J'l.

Andrew Herman. Op. 208.

INTRO.

And^te

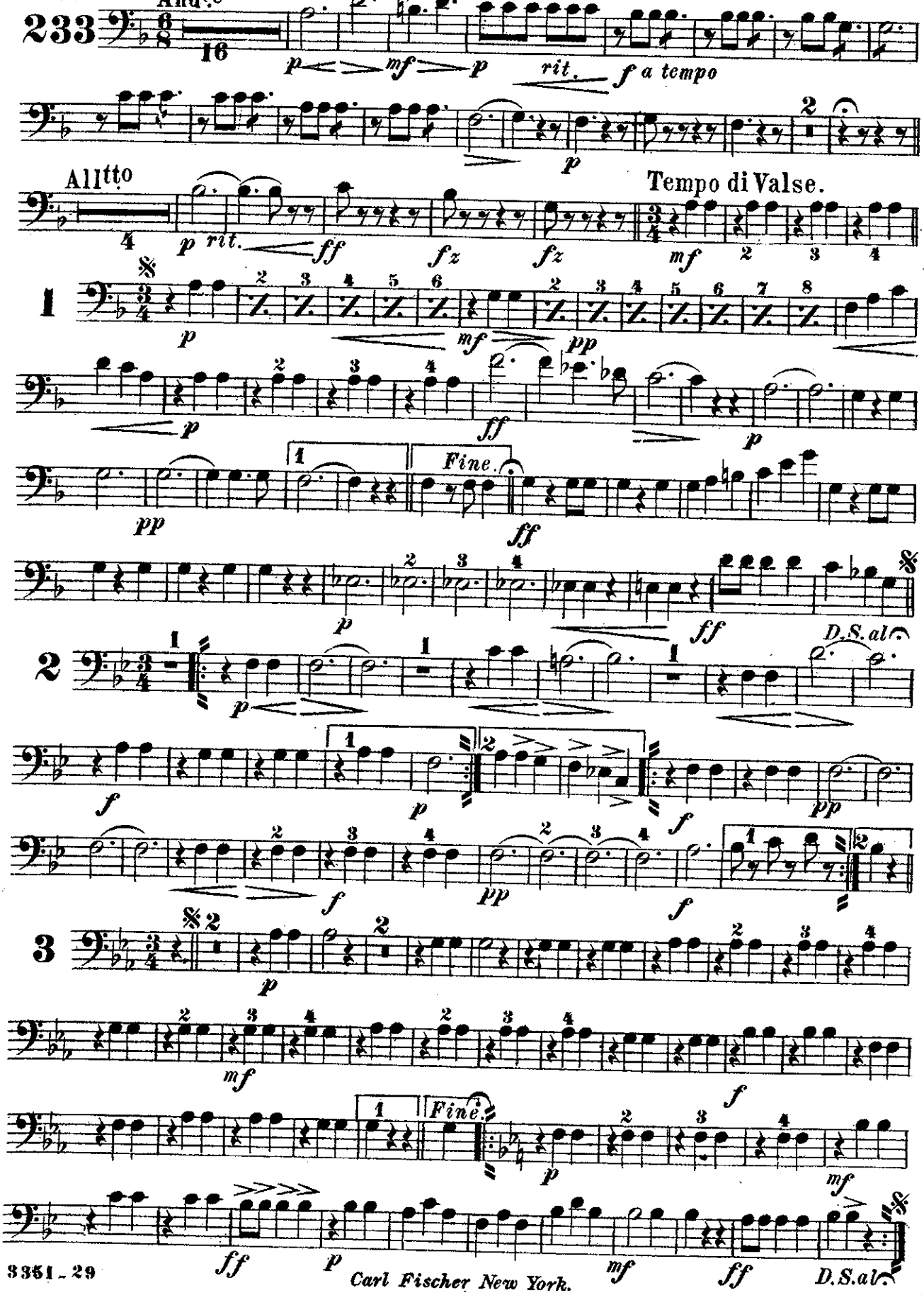

Carl Fischer New York.

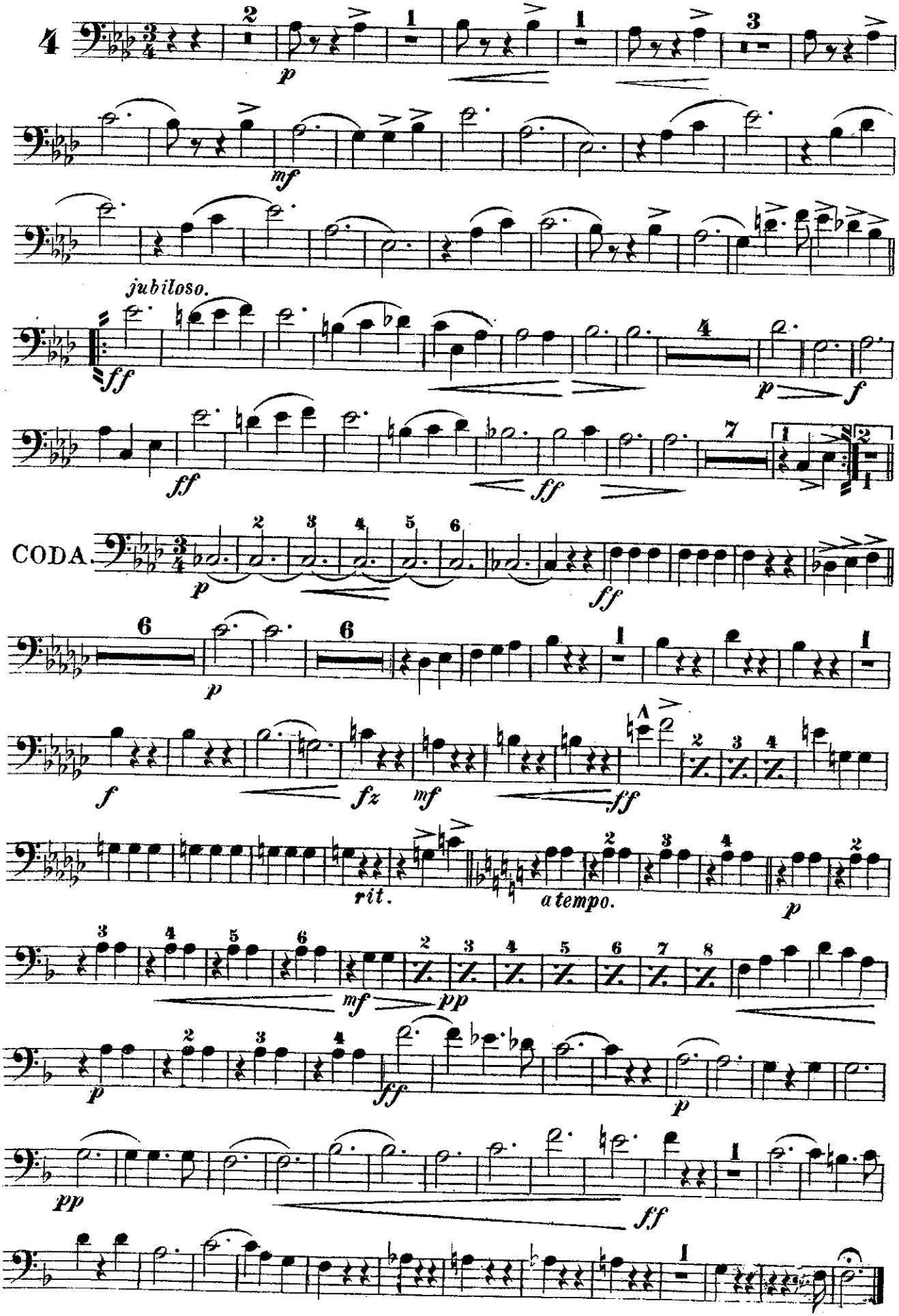
4
p
mf
jubiloso.
ff
p
f
ff
ff
CODA.
p
ff
p
f
fz
mf
ff
rit.
a tempo.
p
mf
pp
p
ff
p
pp
ff

Moonlight on the Hudson.

Bass Trombone.

WALTZ.

Universal Band J'l

INTRO.

And^te

Andrew Herman Op.208.

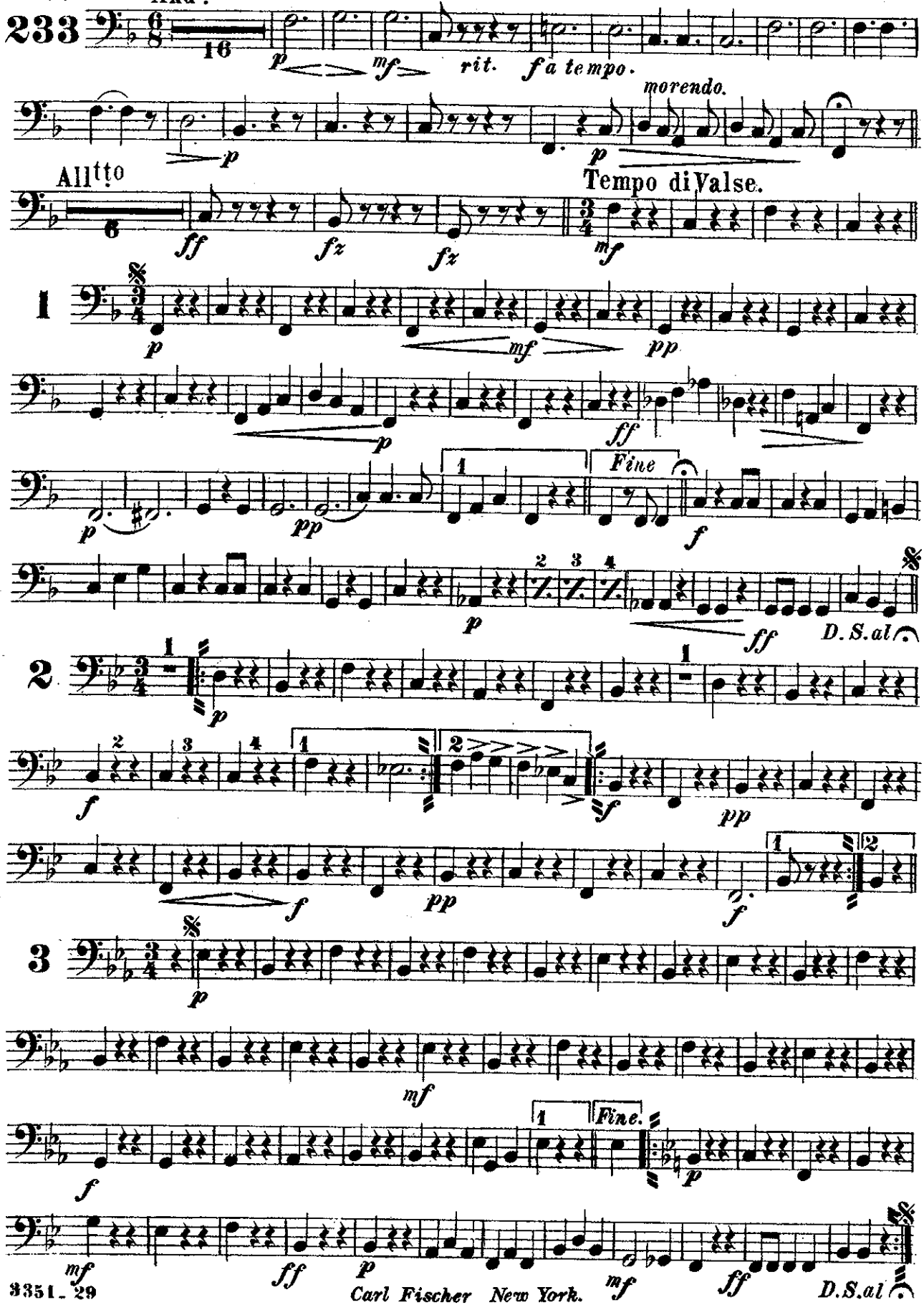

Carl Fischer New York.

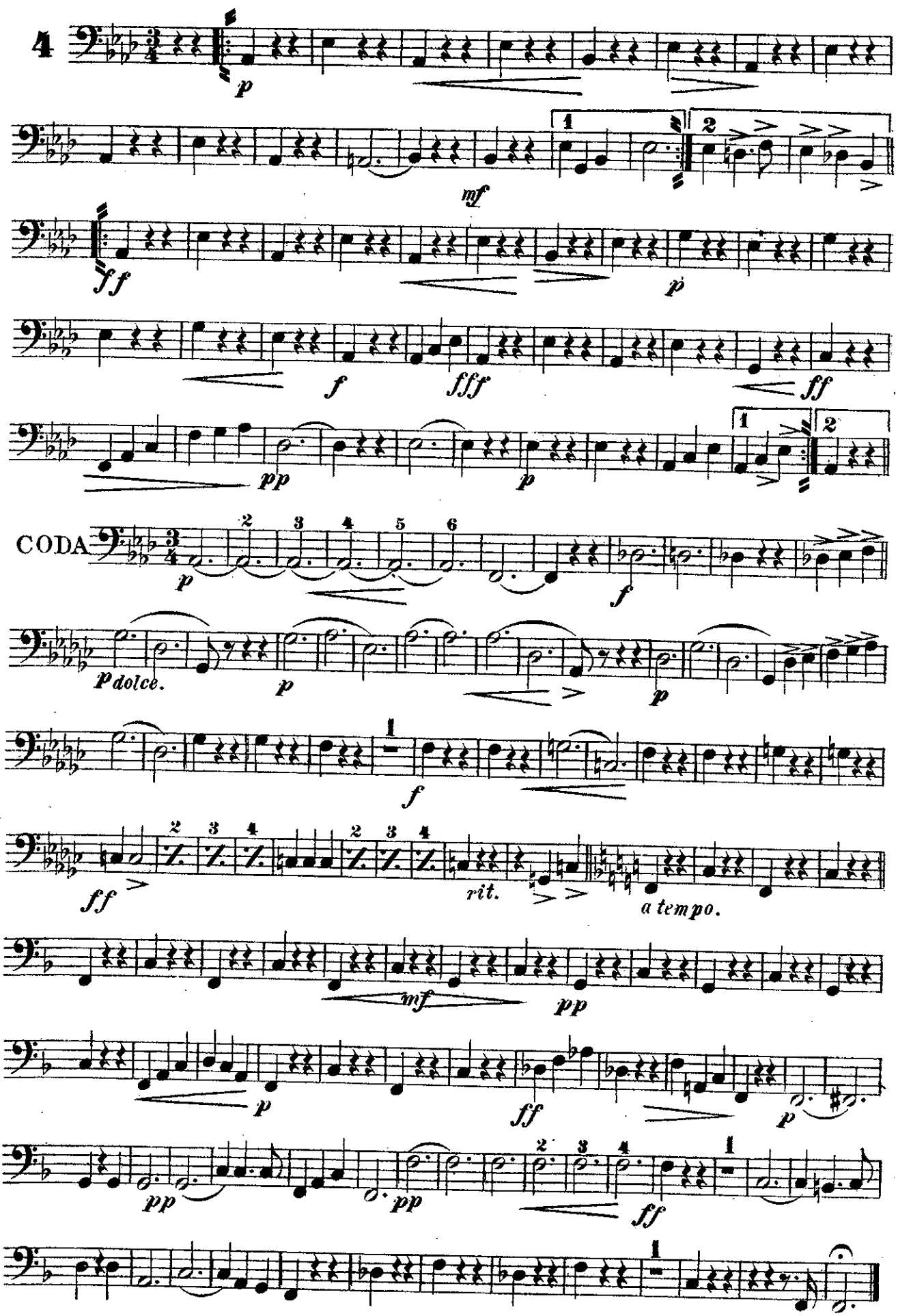
4
p
mf
ff
p
f
fff
ff
pp
p
CODA
p
f
p dolce.
p
p
f
ff
rit.
a tempo.
mf
pp
p
ff
p
pp
pp
ff

Moonlight on the Hudson.

1st Tenor.

WALTZ.

Universal Band J'l.

INTRO.

Andte

Andrew Herman. Op. 208.

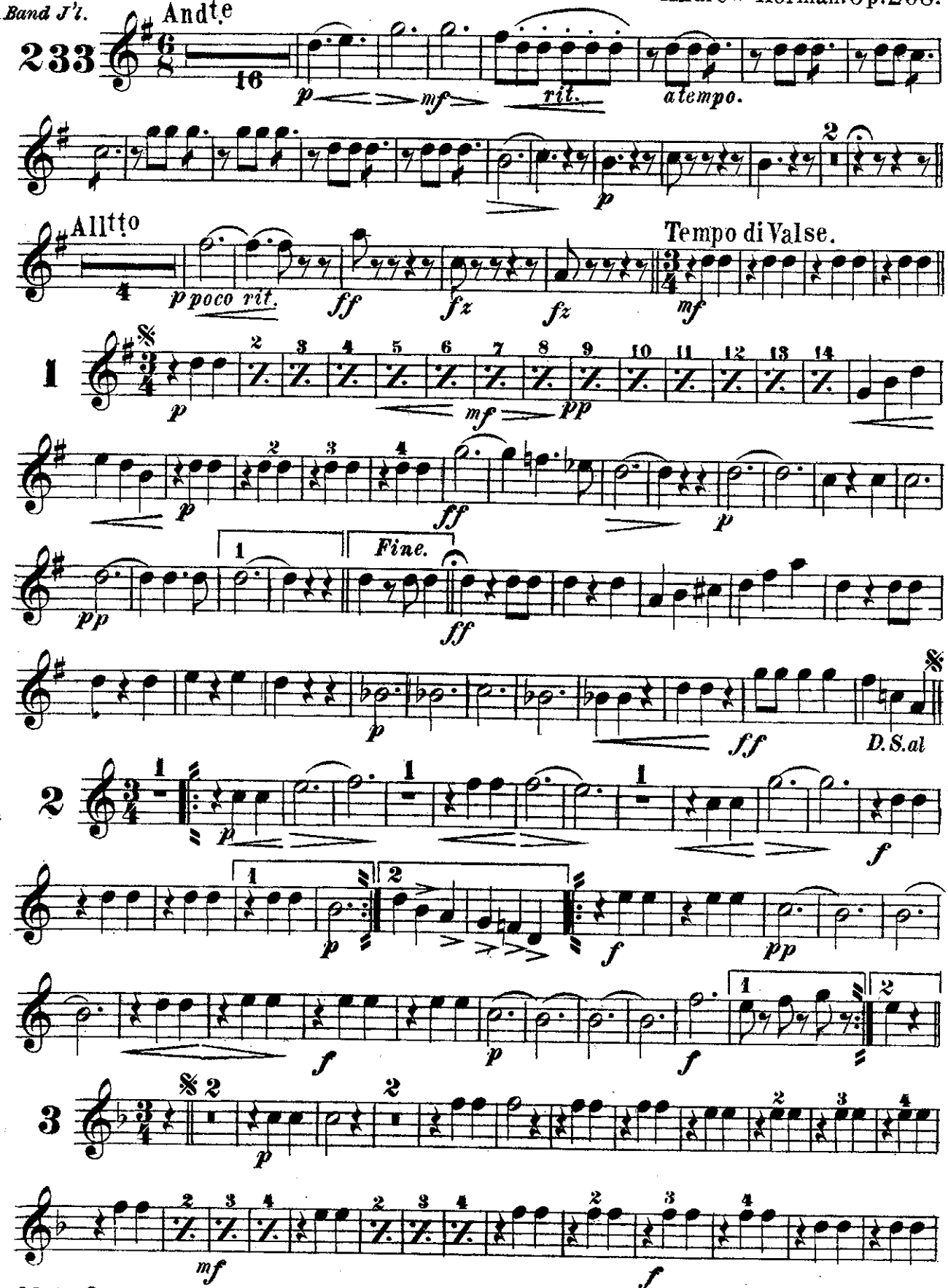

Carl Fischer New York.

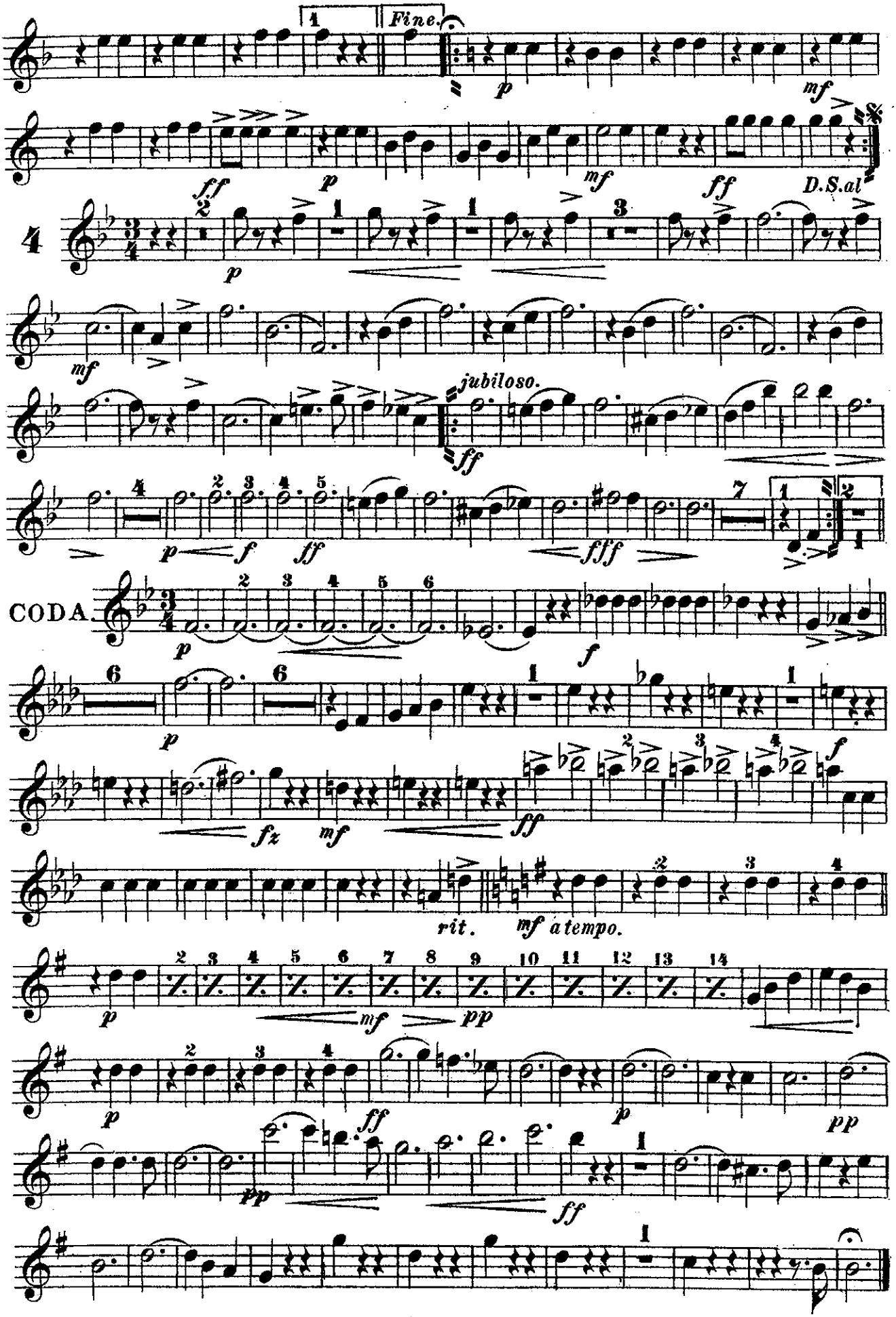
Fine.
D.S.al
jubiloso.
CODA
rit.
mf a tempo.

Moonlight on the Hudson.

2nd Tenor.

WALTZ.

Universal Band J'l.

INTRO.

Andte

Andrew Herman. Op. 208.

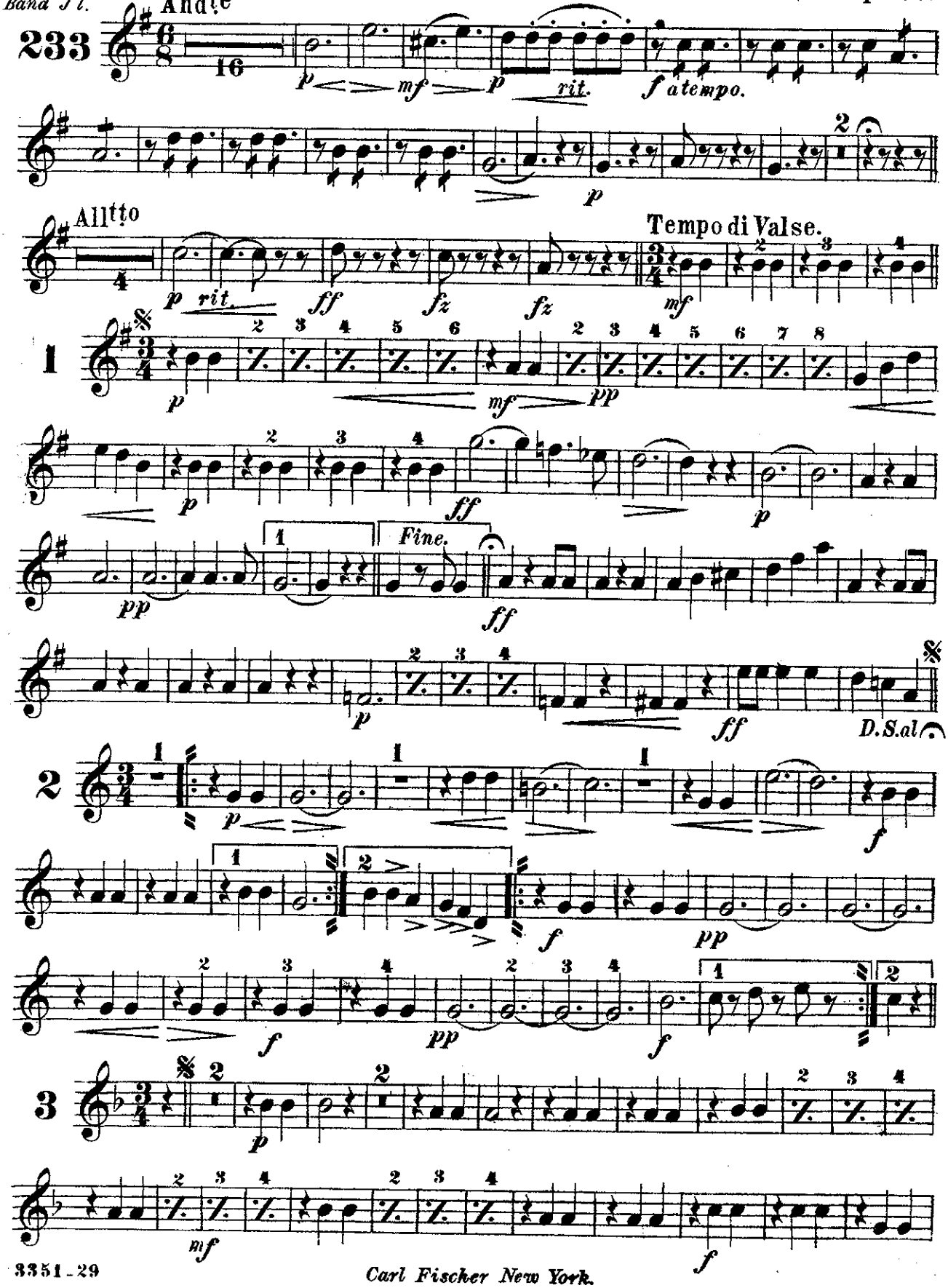

Carl Fischer New York.

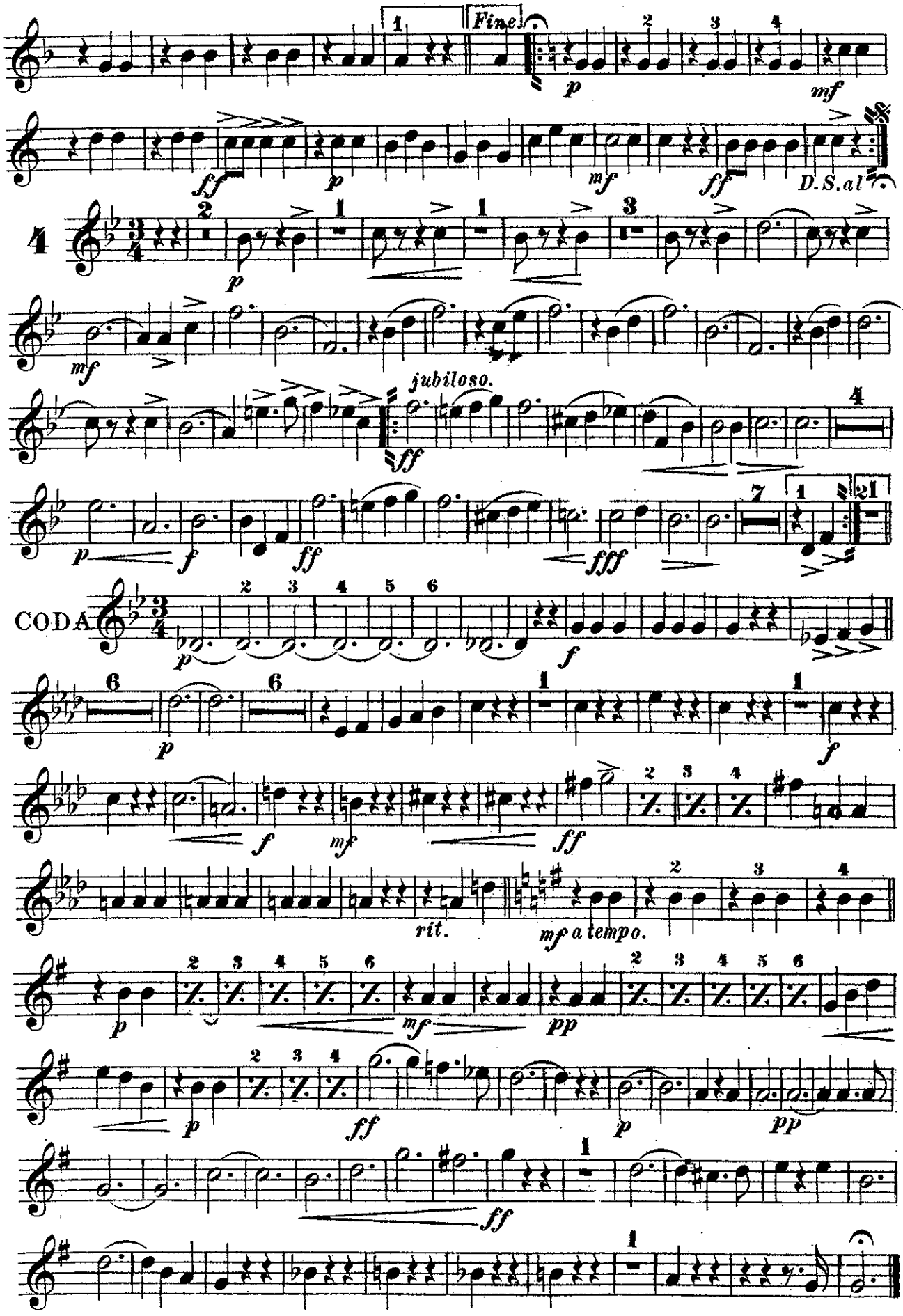
Fine
D.S. al
jubiloso.
CODA
rit.
mf a tempo.

Baritone. Moonlight on the Hudson.

WALTZ.

Universal Band J'l.

Andrew Herman. Op. 208.

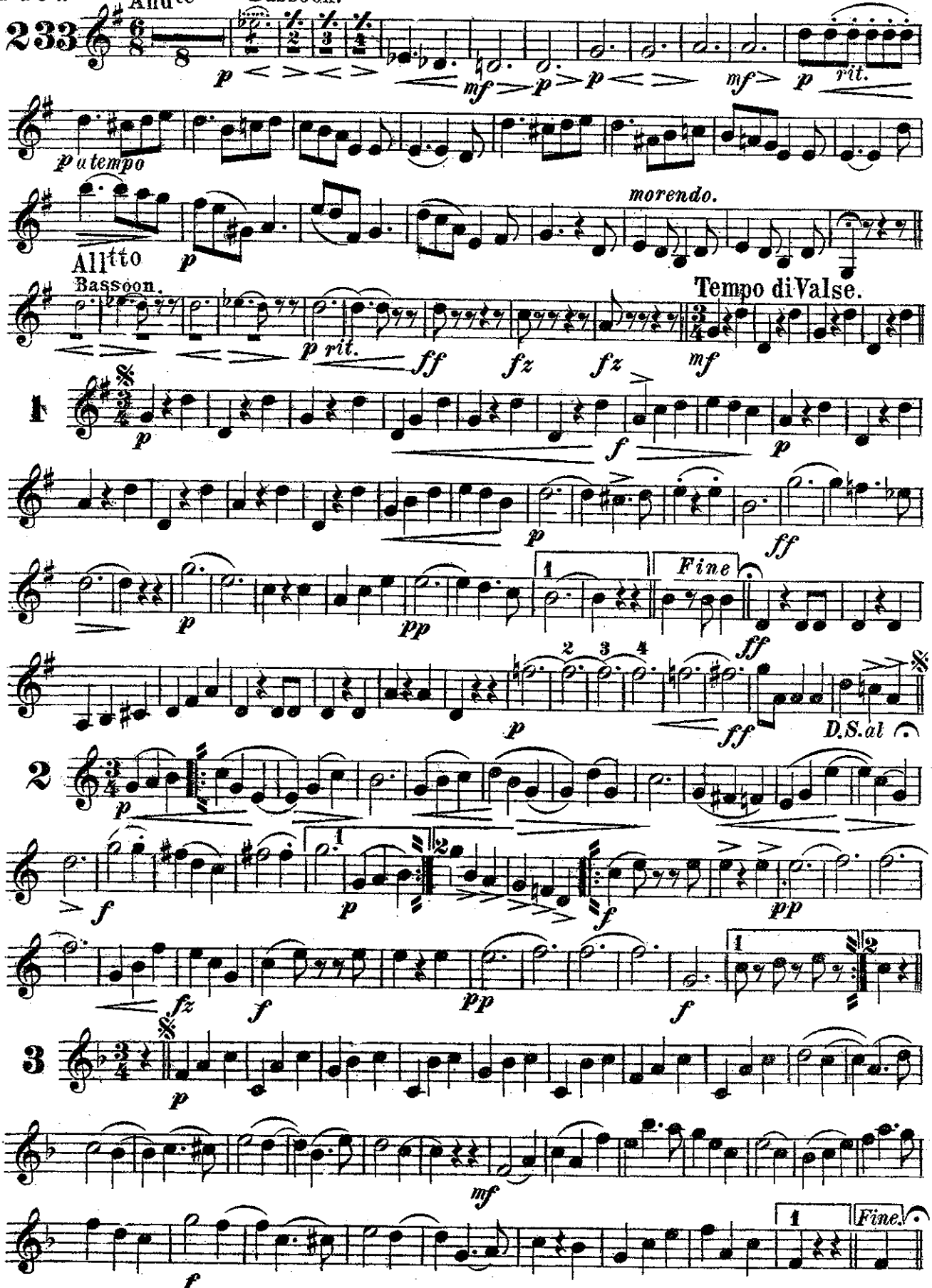

Carl Fischer New York.

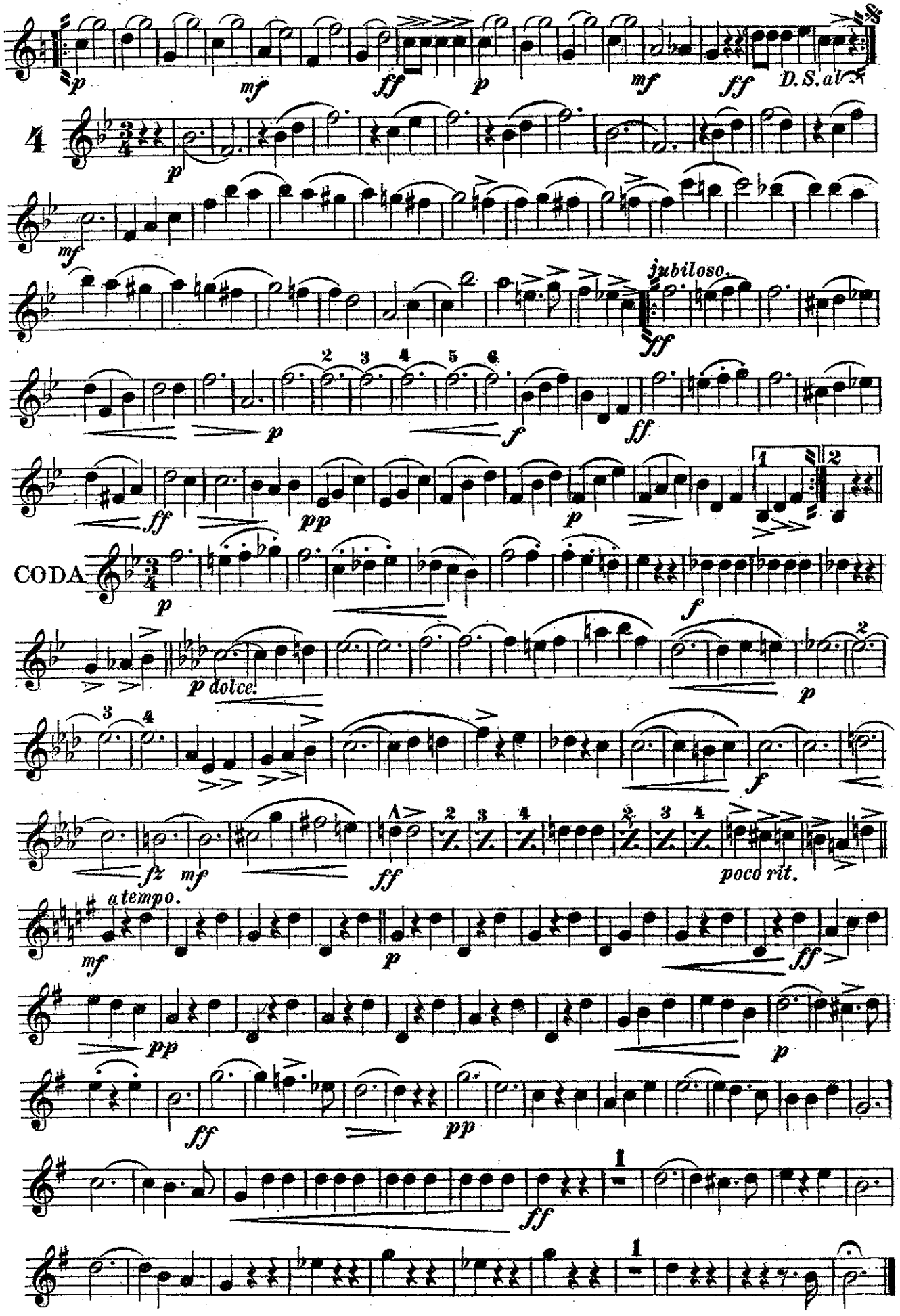
p
mf
ff
p
mf
ff
D.S. al
4
p
mf
jubiloso.
ff
p
f
ff
ff
pp
p
1
2
CODA
p
f
p dolce.
p
f
fz
mf
ff
poco rit.
a tempo.
mf
p
ff
pp
p
ff
pp
ff
1
1

Moonlight on the Hudson.

Baritone.

WALTZ.

Universal Band J'l.

INTRO. Bassoon. Andte

Andrew Herman. Op. 208.

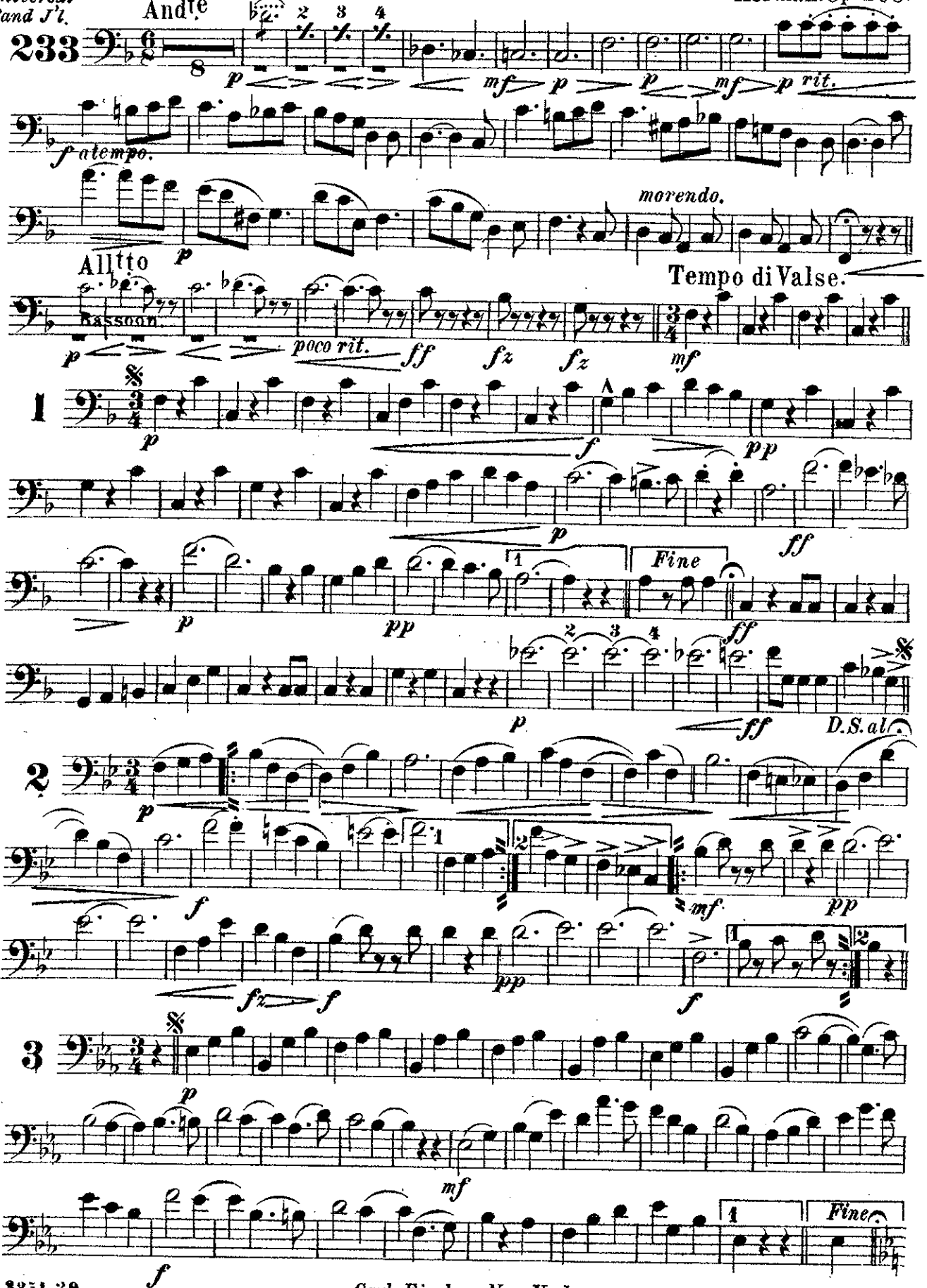

Carl Fischer New York.

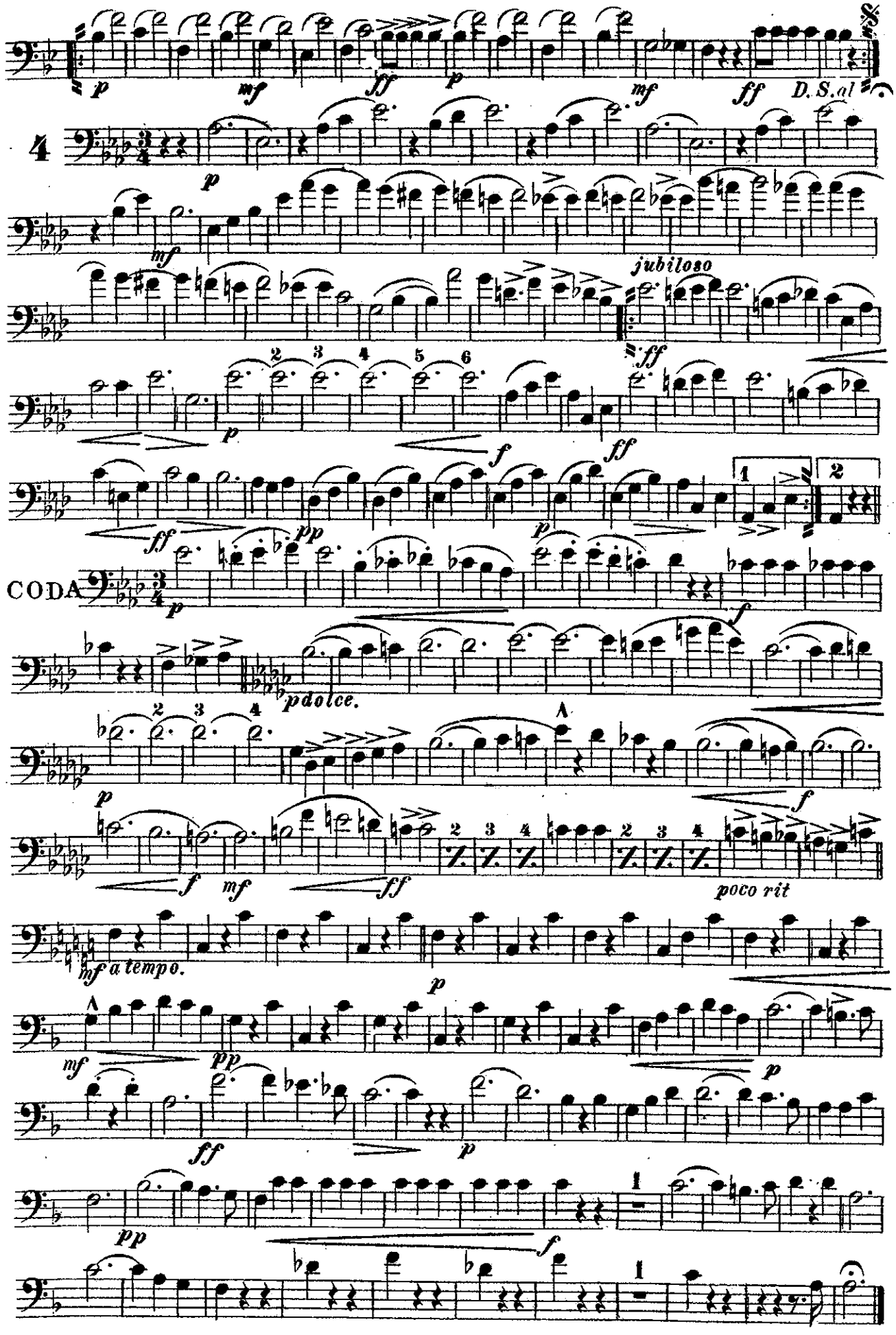
p
mf
ff
D.S.al
4
jubiloso
CODA
pdolce.
poco rit
a tempo.

Moonlight on the Hudson.

WALTZ.

Tuba.

Universal Band J'l.

INTRO.

And^te

Andrew. Herman. Op. 208.

Bass Trombone. *rit.* *a tempo.*

233

16

p

All^tto

p *p* *morendo.*

6

ff *fz* *fz*

Tempo di Valse.

mf

1

p *mf*

p *ff*

p *pp*

Fine.

ff

p

ff *D.S.al*

2

p

f *p* *f* *pp*

fz *f* *pp* *f*

3

p

mf

f

Fine.

p

Carl Fischer New York.

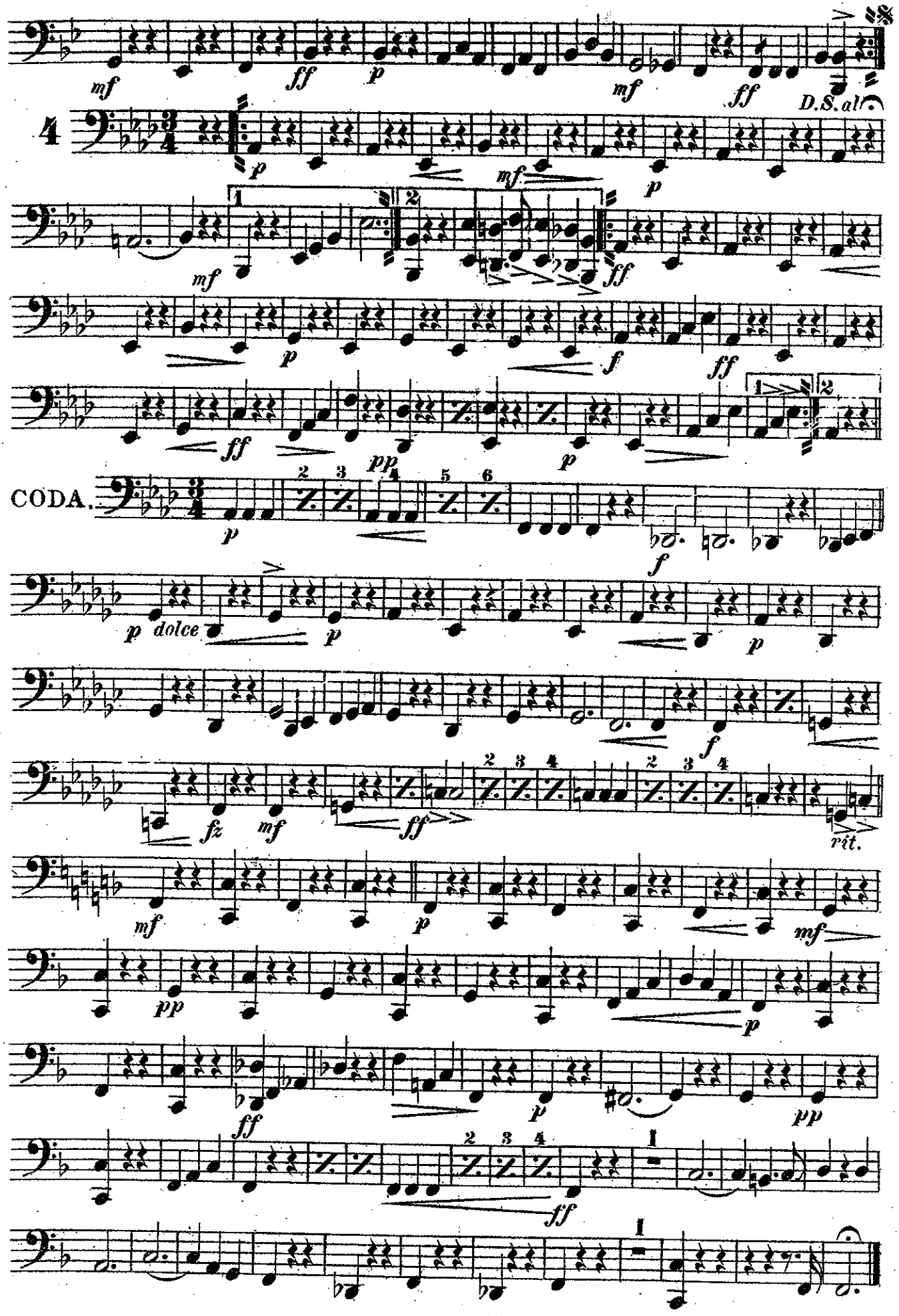
mf
ff
p
mf
ff
D.S. al
4
p
mf
p
1
2
mf
ff
p
f
ff
ff
pp
p
1
2
CODA.
p
f
p dolce
p
p
f
fz
mf
ff
rit.
mf
p
mf
pp
p
ff
p
pp
ff
1
1

Moonlight on the Hudson.

WALTZ.

Drums, Bells & Nightingale.

Andrew Herman. Op. 208.

Universal Band J'l.

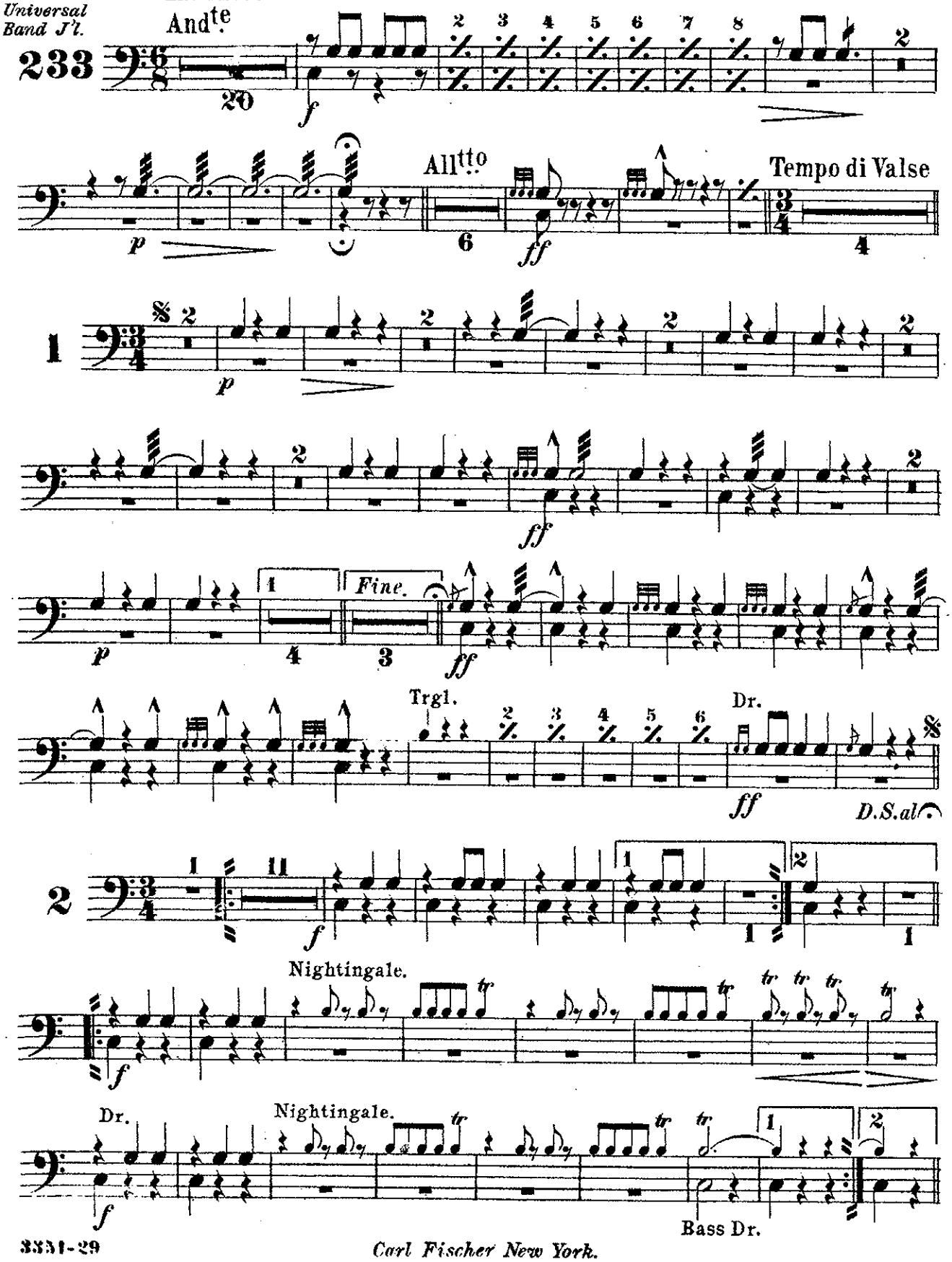

Carl Fischer New York.

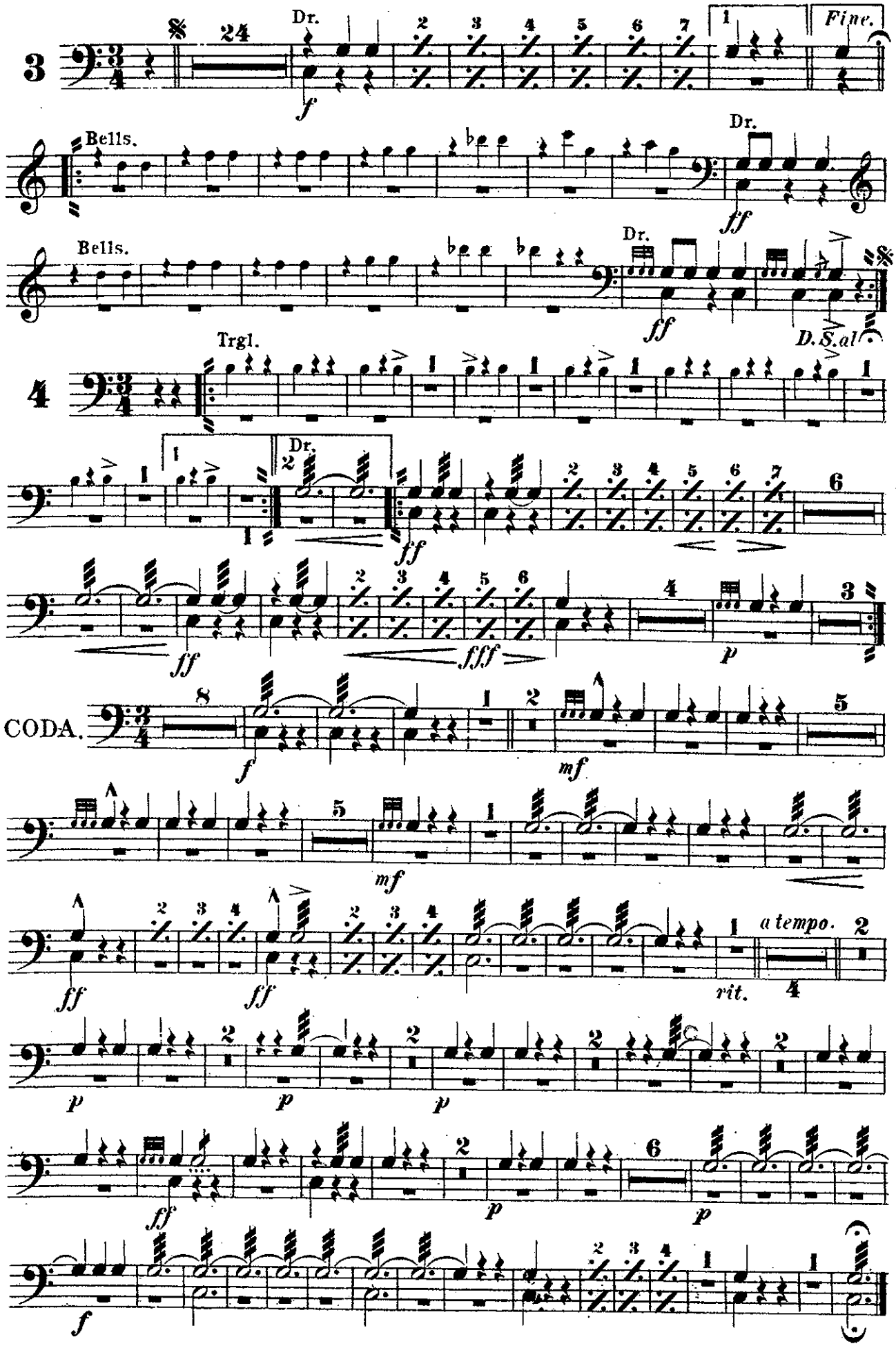
3
24
Dr.
Fine.
Bells.
Dr.
Bells.
Dr.
D.S.al
Trgl.
4
Dr.
CODA.
a tempo.
rit.