

"In a Monastery Garden."

(CHARACTERISTIC INTERMEZZO)

ALBERT W. KETÈLBEY.

Arr for Military Band by
Lieut. J. ORD HUME, L.F.

SYNOPSIS.

The first theme represents a poet's reverie in the quietude of the monastery garden amidst beatific surroundings—the calm serene atmosphere—the leafy trees, and the singing birds. The second theme in the minor, expresses the more "personal" note of sadness, of appeal and contrition. Presently the monks are heard chanting the "Kyrie Eleison" (~~which should be sung by the orchestra~~) with the organ playing and the chapel-bell ringing. The first theme is now heard in a quieter manner as if it had become more ethereal and distant, the singing of the monks is again heard—it becomes louder and more insistent, bringing the piece to a conclusion in a glow of exaltation.

CONDUCTOR.

Andante espressivo. (♩=76)

Copyright 1920 by Mr. J. H. Larway.

Propriété pour la France et ses colonies, Monaco, la Belgique et ses colonies, le Luxembourg, la Suisse, la Grèce, l'Égypte, la Syrie et la République Argentine. Editions Hawkes, 10 Rue du Faubourg St. Denis, Paris, X^e

All rights reserved
Tous droits réservés

Sole Selling Agents: BOOSEY & HAWKES, Ltd. 295 Regent Street, London. W. 1.

Printed in England

H. 9569.

Piu mosso.
Clars. Bsns. & Euph.

mf accel e cres. f rall. p

Tutti. rit. mf a tempo. p accel e cres.

a Tempo Imo f rall. p

Cors. Trom. & Euph.

p Basses. poco rit. Reeds.

Pa tempo. hr

hr rit.

Religioso. (Chant of the Monks)

Voices sing melody in unison.

Ky - ri - e E - le - i - son, Ky - ri - e E - le - i - son, E - lei - son. - lei - son.

Reeds.

p a tempo.

Cors. Trom. & Euph.

p Bases.

Flute Obligato.

poco rit.

p Brass a tempo.

(Chorus of Monks)

Reeds.

Ky - ri - e, E - le - i -

poco rit.

a tempo.

mf

Bell.
Brass
Chorus

son. Ky - rie, Ky - rie, E - lei - son.

allarg.

ff

ff rall.

pp

In a Monastery Garden."

(CHARACTERISTIC INTERMEZZO)

$\text{D}\flat$ FLUTE & PICCOLO.

ALBERT W. KETÈLBÉY.

Andante espressivo.

Religioso.

"In a Monastery Garden."

(CHARACTERISTIC INTERMEZZO)

OBOES

ALBERT W. KETÈLBÉY.

Andante espressivo.

Religioso.

1. 2.
SING. Ky - ri - e E - le - i - son, Ky - ri - e E - le - i - son, E - lei - son. - lei - son.

p Voices only. *f* *dim.* *pp*

p *a tempo.*

poco rit. *a tempo.* *poco rit.* *p a tempo.* *mf*

allarg.

f *ff* *f* *ff* *ff* *rall.* *ff* *pp*

"In a Monastery Garden."

(CHARACTERISTIC INTERMEZZO)

1st. BASSOON

ALBERT W. KETÉLBEY.

Andante espressivo.

mf *rit.* *a tempo.* *p* *p*

rit. *Più mosso.* *mf*

accel e cres. *f* *rall.* *p* *rit.*

a tempo. *mf* *rall.* *rit.* *a Tempo Imo*

accel e cres. *f* *p* *p*

poco rit. *p a tempo.*

rit.

Religioso.

p *f* *atm.*

pp *p a tempo.*

poco rit. *a tempo.* *poco rit.* *p a tempo.* *mf*

allarg. *ff* *ff* *ff* *rall.* *ff* *pp*

"In a Monastery Garden."

(CHARACTERISTIC INTERMEZZO)

BASS SAXOPHONE
2nd BASSOON

ALBERT W. KETÉLBEY

Andante espressivo.

"In a Monastery Garden."

(CHARACTERISTIC INTERMEZZO)

BASS SAXOPHONE

2nd BASSOON

ALBERT W. KETÉLBÉY

Andante espressivo.

mf

rit. *a tempo.*

p

mf

accel e cres. *f* *rall.* *p* *rit.*

mf a tempo.

accel e cres. *f* *p* *a Tempo Imo*

poco rit. *p a tempo.*

rit.

Religioso.

p *f* *dim.*

pp *p a tempo.*

poco rit. *a tempo.* *poco rit.* *p a tempo. mf*

allarg.

f *ff* *f* *ff* *ff rall.* *ff* *pp*

"In a Monastery Garden."

(CHARACTERISTIC INTERMEZZO)

ALBERT W. KETÉLBÉY.

Andante espressivo. RIPIENO CLARINET in B \flat .

mf *rit.* *a tempo.* *p* *rit.* *Più mosso.* *mf* *accel e cres.* *f* *rall.* *p* *rit.* *a tempo.* *mf* *rall.* *rit.* *a Tempo Imo* *accel e cres.* *f* *p* *p* *poco rit.* *p a tempo.* *rit.*

Religioso.

SING. Ky-ri - e E - le - i - son, Ky-ri - e E - le - i - son, E - lei - son. - lei - son.

p *f* *dim.* *pp* *1.* *2.* *p a tempo.* *poco rit.* *a tempo.* *poco rit.* *p a tempo.* *mf* *allarg.* *f < ff* *f < ff* *ff rall.* *ff > pp*

Copyright 1920 by Mr. J. H. Larway.

Sole Selling Agents: BOOSEY & HAWKES, Ltd. 295 Regent Street, London. W. 1. Printed in England

All rights reserved
Tous droits réservés
H. 9569.

"In a Monastery Garden."

(CHARACTERISTIC INTERMEZZO) ALBERT W KETÈLBEY.

Arr. for Military Band by
Lieut. J. ORD HUME, L.F.

SOLO CLARINET in Bb.

Andante espressivo.

mf
rit. *a tempo.*
p Brass. *p*

Più mosso.

mf *rall.* *rit.* *a tempo.* *accel e cres.*
f *p* *mf* *a Tempo Mo*
accel e cres. *f* *p* *p*
poco rit. *a tempo.*
rit.

Religioso.

SING. Ky - ri - e E - lei - son, Ky - ri - e E - lei - son, E - lei - son. - lei - son.
p *f* *atm.* *pp*
p a tempo. *Brass.* *poco rit. p* *a tempo.* *poco rit.* *p a tempo.*
mf *f* *ff* *f* *ff* *ff* *rall.* *ff* *pp*
allarg.

Copyright 1920 by Mr. J.H. Larway.

Propriété pour la France et ses colonies, Monaco, la Belgique et ses colonies, le Luxembourg, la Suisse, la Grèce, l'Égypte, la Syrie et la République Argentine. Editions Hawkes, 16 Rue du Faubourg St. Denis, Paris, X^e
Sole Selling Agents: BOOSEY & HAWKES, Ltd. 295 Regent Street, London. W. 1.

All rights reserved Tous droits réservés

H. 9569.

Printed in England

"In a Monastery Garden."

(CHARACTERISTIC INTERMEZZO)

ALBERT W. KETÉLBÉY.

2nd CLARINET in B \flat .

Andante espressivo. *mf* *rit.*

a tempo. p *rit.* *Più mosso* *mf* *rall.* *rit.* *a tempo.*

accel e cres. *f* *p* *mf*

accel e cres. *rall.* *rit.* *a Tempo Imo* *p Soli.*

poco rit. *a tempo.* *p* *rit.*

Religioso. SING. Ky - ri - e E - le - i - son, Ky - ri - e E - le - i - son, E - lei - son. - lei - son. *p* *f* *dim.* *pp*

a tempo. *p Soli.*

poco rit. *a tempo.* *poco rit.* *Pa tempo.*

allarg. *mf* *f < ff* *f < ff* *ff rall.* *ff > pp*

"In a Monastery Garden."

(CHARACTERISTIC INTERMEZZO)

ALBERT W. KETÈLBEY.

3rd CLARINET in B \flat .

Andante espressivo.

mf *rit.*
a tempo. p *rit.* *mf* *Più mosso.*
accel e cres. *f* *p* *mf* *rall.* *rit.* *a tempo.*
accel e cres. *f* *p* *a Tempo Imo* *P Soli.*
poco rit. *a tempo.* *rit.*
Religioso.
SING. Ky - ri - e E - le - i - son, Ky - ri - e E - le - i - son, E - lei - son. - lei - son.
p *f* *dim.* *pp*
a tempo. *P Soli.*
poco rit. *allarg.* *a tempo.* *poco rit.* *P a tempo.*
mf *f* *ff* *ff rall.* *ff* *pp*

Copyright 1920 by Mr. J.H. Larway.

Sole Selling Agents: BOOSEY & HAWKES, Ltd. 295 Regent Street, London, W. 1.

All rights reserved Tous droits réservés
Printed in England H. 9569.

"In a Monastery Garden."

(CHARACTERISTIC INTERMEZZO)

ALBERT W. KETÈLBÉY.

Andante espressivo. **E_b ALTO CLARINET**

Religioso.

In a Monastery Garden

(CHARACTERISTIC INTERMEZZO)

ALBERT W. KETÈLBEY

B \flat BASS CLARINETS

Andante espressivo
mf *rit.*

a tempo
p *rit.*

Più mosso
mf *accele. cresc.*

f *rall.* *p* *a tempo* *mf*

accele. cresc. *f* *p* *rall.* *rit.* *p*

a Tempo Imo
p *poco rit.*

a tempo
p *rit.*

Religioso
p *f* *dim.* *pp*

a tempo
p *poco rit.* *a tempo*

poco. a tempo *1 rit.* *mf* *allarg.* *rall.* *f* *ff* *ff* *ff* *ff* *pp*

Copyright 1920 by Mr. J. H. Larway

Sole Selling Agents
BOOSEY & HAWKES Ltd. 295 Regent Street, London. W.1
PARIS:- Editions Hawkes, 16 Rue du Faubourg St. Denis, X e

All rights reserved.
Tous droits réservés

Printed in England

H. 9589

"In a Monastery Garden."

(CHARACTERISTIC INTERMEZZO)

E♭ ALTO SAXOPHONE

ALBERT W. KETÈLBEY.

Andante espressivo.

mf rit. a tempo. 4 rit. pp

Più mosso.

mf rall. rit. a tempo. accel e cres. mf

rall. rit. a Tempo Imo accel e cres. f > p p poco rit. p a tempo.

rit.

Religioso.

SING. Ky - ri - e E - le - i - son, Ky - ri - e E - le - i - son, E - lei - son. - lei - son. 1. 2. p Voices only. f dim. pp

p a tempo.

poco rit. a tempo. poco rit. p a tempo. mf

allarg. f < ff f < ff ff rall. ff > pp

"In a Monastery Garden."

(CHARACTERISTIC INTERMEZZO)

ALBERT W. KETÉLBÉY.

TENOR SAXOPHONE in B \flat .

Andante espressivo.

mf

rit. *a tempo.* *p* *rit.*

Più mosso

mf *accel e cres.*

rall. *rit.* *a tempo.* *mf*

accel e cres. *f* *p* *a Tempo Imo* *p*

poco rit. *a tempo.*

rit.

Religioso.

SING. Ky-ri-e E-le-i-son, Ky-ri-e E-le-i-son, E-lei-son. -lei-son.

p Voices only.

f

dim.

pp

p *a tempo.*

6

1

poco rit.

a tempo.

poco rit.

a tempo. *mf*

allarg.

f *ff*

f *ff*

ff *rall.*

ff *pp*

Copyright 1920 by Mr. J. H. Larway.

All rights reserved
Tous droits réservés

Sole Selling Agents: BOOSEY & HAWKES, Ltd. 295 Regent Street, London, W. 1. Printed in England H. 9569.

"In a Monastery Garden."

(CHARACTERISTIC INTERMEZZO)

ALBERT W. KETÉLBEY.

BARITONE SAXOPHONE in Eb.

Andante espressivo.

Più mosso

Religioso.

SING. Ky - ri - e E - le - i - son, Ky - ri - e E - le - i - son, E - lei - son, - lei - son.

"In a Monastery Garden."

(CHARACTERISTIC INTERMEZZO) ALBERT W KETÉLBEY.

Arr. for Military Band by
Lieut. J. ORD HUME, L.F.

Andante espressivo. 1st CORNET in Bb.

Tutti. *mf*

rit. Solo. *a tempo.* *p*

Più mosso. *p*

2 *rall.* *rit.* *a tempo.* *mf*

2 *accele. cres. f* *p* *f* *rall.* *p* *rit.*

a Tempo Imo *p molto legato.*

4 *poco rit.* *a tempo.* *p* *rit.* *2*

Religioso. *p* *f* *dim.* *1.*

2. *molto legato.* *pp* *p a tempo.*

Solo. *poco rit.* *p* *a tempo.*

poco rit. *a tempo.*

SING. Ky - ri - e, E - le - i - son. *allarg.* *f* *ff* *f* *ff* *ff* *rall.* *ff* *pp*

Copyright 1920 by Mr. J. H. Larway.

Propriété pour la France et ses colonies, Monaco, la Belgique et ses colonies, le Luxembourg, la Suisse, la Grèce, l'Égypte, la Syrie et la République Argentine. Editions Hawkes, 16 Rue du Faubourg St. Denis, Paris. X^e

Sole Selling Agents: BOOSEY & HAWKES, Ltd. 295 Regent Street. London. W. 1.

Printed in England

All rights reserved
Tous droits réservés

H. 9569.

"In a Monastery Garden."

(CHARACTERISTIC INTERMEZZO)

ALBERT W. KETÈLBEY.

2nd CORNET in Bb.

Andante espressivo.

mf *rit.* Solo. *a tempo.* *p* Più mosso. *rit.* *p* *accel e cres.* *2* *2*

rall. *rit.* *a tempo.* *f* *mf* *accel e cres.*

rall. *rit.* *a Tempo Imo* *f* *p* *p molto legato.*

poco rit. *a tempo.* *p* *4* *2* *rit.*

Religioso. *p* *f* *dim.* *1.*

2. *molto legato.* *pp* *p a tempo.*

poco rit. Solo. *a tempo.* *p*

poco rit. *a tempo.* SING. Ky - ri - e, E - le - i - *mf*

son *allarg.* *f* *ff* *f* *ff* *ff* *rall.* *ff* *pp*

Copyright 1920 by Mr. J. H. Larway.

All rights reserved
Tous droits réservés

Sole Selling Agents: BOOSEY & HAWKES, Ltd. 295 Regent Street, London. W. 1. Printed in England H. 9569.

In a Monastery Garden

(CHARACTERISTIC INTERMEZZO)

ALBERT W. KETELBEY

B \flat TRUMPETS

Andante espressivo
mp

rit. *a tempo* *rit.* *Più mosso*
p

2 *rall.* *rit.* *a tempo*
accel. e cresc. *f* *1* *mp*

accel. e cresc. *f* *p* *a Tempo Imo*
7

poco rit. *a tempo* *rit.* *Religioso*
1 *6* *2* *p* *f*

1 *2* *a tempo* *poco rit.* *Solo a tempo*
dim. *p*

poco rit. *a tempo*

SING
mf Ky - ri - e E - le - i - son.....
f *ff* *f* *ff* *ff* *ff* *pp*

Copyright 1920 by Mr. J. H. Larway

Sole Selling Agents
BOOSEY & HAWKES Ltd. 295 Regent Street, London, W. 1
PARIS:- Editions Hawkes, 16 Rue du Faubourg St. Denis, X e

All rights reserved
Tous droits réservés

Printed in England

H. 9569

In a Monastery Garden

(CHARACTERISTIC INTERMEZZO)

ALBERT W. KETÉLBEY

1st & 2nd HORNS in F

Andante espressivo

mf

rit. *a tempo*

p

Più mosso

rit. *mf* *a tempo* *accel. e cresc.*

rall. *f* *p* *mp*

accel. e cresc. *rall.* *f* *p* *rit.*

a Tempo Imo

p *a tempo* *poco rit.*

p *rit.*

Religioso

p *f* *dim.*

a tempo *pp* *p* *poco rit.* *a tempo*

poco rit. *a tempo* *mp*

allarg. *rall.*

f *ff* *ff* *ff* *pp*

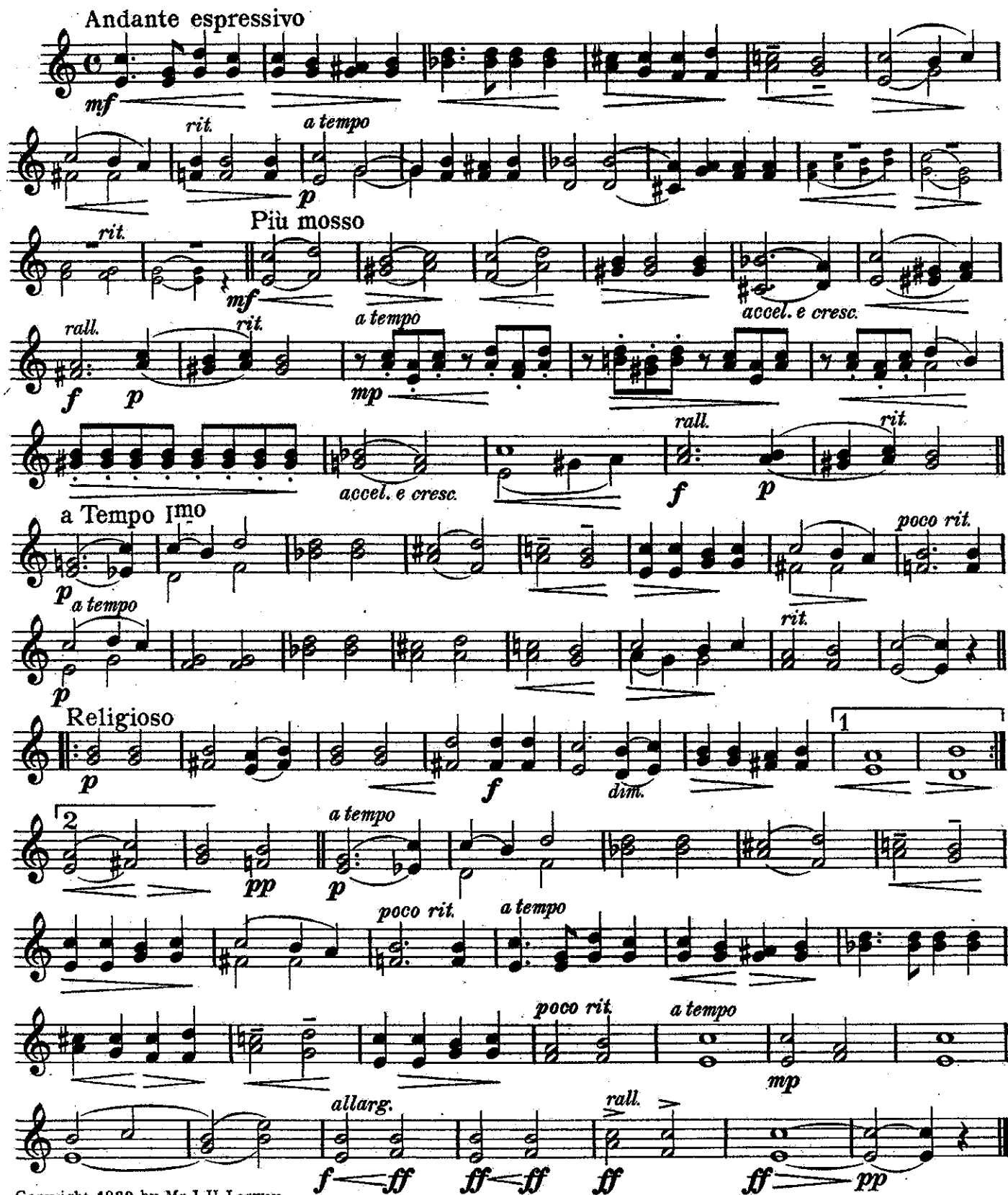

Copyright 1920 by Mr. J. H. Larway

Sole Selling Agents

BOOSEY & HAWKES Ltd. 295 Regent Street, London, W.1

PARIS: Editions Hawkes, 16 Rue du Faubourg St. Denis, X^e

All rights reserved
Tous droits réservés

Printed in England

H. 9509

"In a Monastery Garden"

(CHARACTERISTIC INTERMEZZO)

ALBERT W. KETÉLBEY.

3rd & 4th HORNS in Eb.

Andante espressivo.

mf

rit. *a tempo.*

p *rit.*

Più mosso.

mf *accel e cres.* *f a2.* *p* *rall.* *rit.*

a tempo.

mf a2.

rall. *rit.* *a Tempo Imo*
3rd.

accele cres. *f* *p* *p*

6 2

poco rit. *a tempo.* *rit.*

Religioso.

p *f* *dtm.*

1. 2. 3rd.

pp *p a tempo.*

6 1 1

poco rit. *a tempo.* *poco rit.* *a tempo.*

allarg.

mf *f* *ff* *f* *ff* *ff* *rall.* *ff* *pp*

In a Monastery Garden

(CHARACTERISTIC INTERMEZZO)

1st TENOR TROMBONE 9

ALBERT W. KETÉLBEY

Andante espressivo

mf

p a tempo

Più mosso

mf *accel. e cresc.* *f rall. p rit.*

a tempo

mf *accel. e cresc.* *f rall. rit.*

a Tempo Imo

Solo *p* *poco rit.*

Religioso

a tempo *rit. p* *f* *dim.*

Solo *p a tempo*

poco rit. p *a tempo*

poco rit. a tempo mf

f allarg. *ff rall.* *ff = pp*

Copyright 1920 by Mr. J. H. Larway

Sole Selling Agents
BOOSEY & HAWKES Ltd. 295 Regent Street, London. W. 1
PARIS:- Editions Hawkes, 18 Rue du Faubourg St. Denis, X^e

All rights reserved
Tous droits réservés

Printed in England

H. 9569

In a Monastery Garden

(CHARACTERISTIC INTERMEZZO)

2nd TENOR TROMBONE ♭

ALBERT W. KETÈLBEY

Andante maestoso

mf

p a tempo

Più mosso

mf

accel. e cresc.

f rall.

rit.

a tempo

mf

accel. e cresc.

f rall.

rit.

a Tempo Imo

5

6

2 Religioso

poco rit.

a tempo

rit.

p

f

1

2

5

p

poco rit. p

a tempo

poco rit. a tempo

mf

f allarg.

ff rall.

ff

pp

Copyright 1920 by Mr. J. H. Larway

Sole Selling Agents

BOOSEY & HAWKES Ltd. 295 Regent Street, London, W.1
PARIS:- Editions Hawkes, 16 Rue du Faubourg St. Denis, X^e

All rights reserved
Tous droits réservés

Printed in England

H. 9569

"In a Monastery Garden."

(CHARACTERISTIC INTERMEZZO)

ALBERT W. KETÈLBÉY.

BASS TROMBONE.

Andante espressivo.

a tempo.

Più mosso.

a tempo.

a Tempo Imo

p 1st Trom.

Solo.

poco rit. a tempo. rit.

Religioso.

1.

2.

a tempo.

p 1st Trom.

Solo.

poco rit. p a tempo.

poco rit.

a tempo.

mf

f allarg.

ff rall.

ff pp

"In a Monastery Garden."

(CHARACTERISTIC INTERMEZZO)

BARITONE (Bass Clef)

ALBERT W. KETÉLBEY.

EUPHONION.

Andante espressivo.

mf

rit. *a tempo.* *p*

Più mosso. *rit.* *mf*

accel e cres. *f* *rall.* *p* *rit.* *mf* *a tempo.*

accel e cres. *f* *rall.* *p* *rit.*

a Tempo Imo
Solo. *p* *poco rit.*

2nd Bsn. *a tempo.* *p* *rit.*

Religioso. *p* *f* *dim.* 1.

2. *Solo.* *pp* *p a tempo.*

poco rit. *a tempo.* *poco rit.*

a tempo. mf *f* *allarg.* *ff* *rall.* *ff* *pp*

Copyright 1920 by Mr. J.H. Larway.

All rights reserved
Tous droits réservés

Sole Selling Agents: BOOSEY & HAWKES, Ltd., 295 Regent Street, London, W.1.

Printed in England

H. 9569.

"In a Monastery Garden."

(CHARACTERISTIC INTERMEZZO)

ALBERT W. KETÉLBEY.

BASSES.

Andante espressivo.

rit.

a tempo.

rit.

Più mosso.

rall.

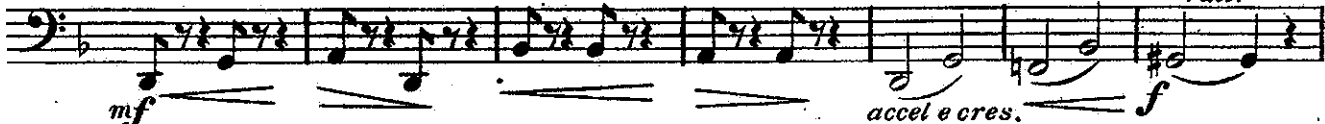

mf

accel e cres.

f

rit.

a tempo.

p

mf

a Tempo Imo

accel e cres.

rall.

rit.

poco rit.

a tempo.

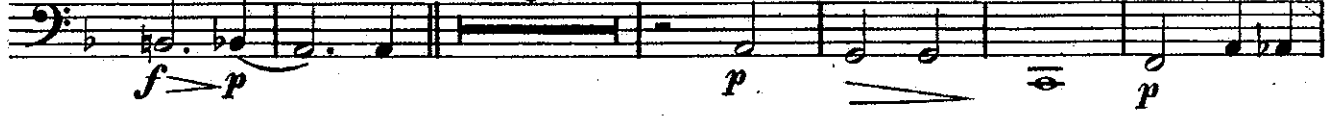

f > p

p

p

rit.

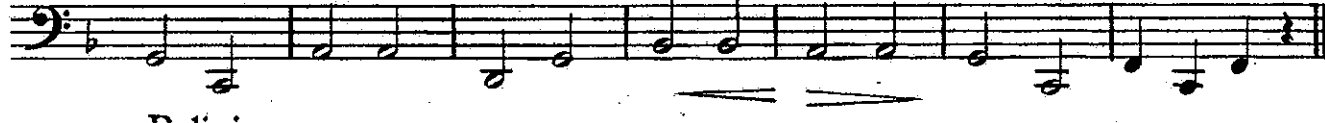

Religioso.

1.

2.

5

a tempo.

p

poco rit.

a tempo.

p

poco rit.

a tempo.

allarg.

mf

f < ff

f < ff

ff rall.

ff

pp

"In a Monastery Garden."

(CHARACTERISTIC INTERMEZZO)

ALBERT W. KETÉLBÉY.

DRUMS.

Andante espressivo.

