

# THE MONARCH OF THE WOODS.

Solo B<sup>b</sup> Cornet.

Baritone Solo.

J. W. CHERRY.

arr. by H. Prendiville.

Maestoso.

268

*ff*

SOLO.

*f*

*f*

*rall.*

*f*

*Slow. a tempo. con spirito.*

*Tutti.*

*rall.*

*ff*

*crese.*

1 2

SOLO.

# "CLARCHENS LIED." Serenade. FR. REICHARDS.

arr. by H. Prendiville.

Moderato.

*p*

Copyright 1891 by C. Fischer N.Y.

# Solo Baritone. THE MONARCH OF THE WOODS.

268 Maestoso

arr. by H. Prendiville.

# "CLARCHENS LIED." Serenade.

Moderato

arr. by H. Prendiville.

# THE MONARCH OF THE WOODS.

Baritone Solo.

Piccolo.

Maestoso.

arr. by H. Prendiville.

# "CLARCHENS LIED" Serenade.

Moderato.

arr. by H. Prendiville.

C. Fischer N.Y.

# THE MONARCH OF THE WOODS.

Baritone Solo.

E<sup>b</sup> Clarinet.

Maestoso.

arr. by H. Prendiville.

268

ff ff f ff

2 13 7 6

1 2

# "CLARCHENS LIED." Serenade.

Moderato.

arr. by H. Prendiville.

p

# THE MONARCH OF THE WOODS.

1st B $\flat$  Clarinet.

Baritone Solo.

Maestoso.

arr. by H. Prendiville.

268 *ff* *ff* *f* *ff*

13 7 6

*ff*

1 2

# "CLARCHENS LIED" Serenade.

Moderato.

arr. by H. Prendiville.

*p*

C. Fischer N.Y.

# THE MONARCH OF THE WOODS.

Baritone Solo.

2d B $\flat$  Clarinet.

Maestoso.

arr. by H. Prendiville.

268

ff ff f ff f

13 7 6

1 2

## "CLARCHENS LIED." Serenade.

Moderato.

arr. by H. Prendiville.

p

E<sup>b</sup> Cornet. THE MONARCH OF THE WOODS.

Baritone Solo.

arr. by H. Prendiville.

268 *Maestoso.*

*SOLO.*

*mf con spirito.* *f* *rall.* *f*

*Tutti.* *rall. ff* *ff*

*cresc.* *SOLO.*

*Slow.* *a tempo.*

"CLARCHENS LIED" Serenade.

*Moderato.*

arr. by H. Prendiville.

*p*

# THE MONARCH OF THE WOODS.

2d B $\flat$  Cornet.

Baritone Solo.

Maestoso.

arr. by H. Prendiville.

Slow.

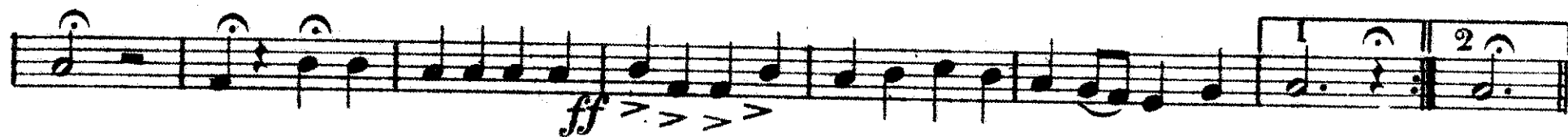

## "CLARCHENS LIED" Serenade.

Moderato.

arr. by H. Prendiville.

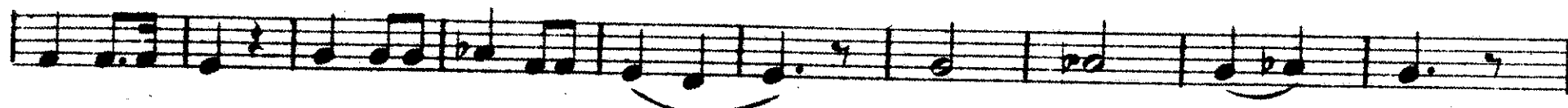

C. Fischer N.Y.

3rd B<sup>b</sup> Cornet. THE MONARCH OF THE WOODS.  
Baritone Solo.

Maestoso. *arr. by H. Prendiville.*

268 *ff* *ff*

*ff* *mf*

8 *Slow.* 6

*mf* *ff*

"CLARCHENS LIED" Serenade.

Moderato. *arr. by H. Prendiville.*

*p*

# THE MONARCH OF THE WOODS.

Solo Alto.

Baritone Solo.

Maestoso. *arr. by H. Prendiville.*

268 *ff*

*mf*

*mf* *rall.* *Slow.* *a tempo. con spirito.*

*Tutti.* *rall.* *ff*

1 2

## "CLARCHENS LIED." Serenade.

Moderato.

*arr. by H. Prendiville.*

*p*

# THE MONARCH OF THE WOODS.

1st Alto.

Baritone Solo.

arr. by H. Prendiville.

268 *Maestoso.*

*ff* *f* *rall.* *Slow. a tempo.* *con spirito.*

*Tutti.* *rall.* *ff*

## "CLARCHENS LIED." Serenade.

arr. by H. Prendiville.

*Moderato.*

*p*

# THE MONARCH OF THE WOODS.

2d Alto.

Baritone Solo.

arr. by H. Prendiville.

Maestoso.

268 *ff*

*mf*

*mf* *rall.* *Slow* *a tempo.* *con spirit.* *ff*

## "CLARCHENS LIED" Serenade.

Moderato.

arr. by H. Prendiville.

*p*

C. Fischer N.Y.

# THE MONARCH OF THE WOODS.

1st & 2d Trombone.

Baritone Solo.

arr. by H. Prendiville.

Maestoso.

268 *ff*

*mf con spirito* *Slow.* *a tempo.*

*ff* *Tutti.* *ff*

## "CLARCHENS LIED." Serenade.

Moderato.

arr. by H. Prendiville.

*p*

# THE MONARCH OF THE WOODS.

B $\flat$  Bass or 3 $^d$  Trombone. Baritone Solo.

arr. by H. Prendiville.

268 *Maestoso.* *ff* *ff*

*mf* *f*

Tuba. *p* *Slow.* *mf* *a tempo.* *con spirito.*

*rall.* *ff*

# "CLARCHENS LIED" Serenade.

*Moderato.*

arr. by H. Prendiville.

*p*

1<sup>st</sup> Tenor.

# THE MONARCH OF THE WOODS.

Maestoso

Baritone Solo.

arr. by H. Prendiville.

268

## "CLARCHENS LIED." Serenade.

Moderato

arr. by H. Prendiville.

C. Fischer N. Y.

2d Tenor.

# THE MONARCH OF THE WOODS.

Baritone Solo.

arr. by H. Prendiville.

268 *Maestoso*  
*ff*

*mf* *f* *f*

*Slow.* *a tempo. con spirito.*

*Tutti.* *ff*

## "CLARCHENS LIED" Serenade.

arr. by H. Prendiville.

*Moderato*  
*p*

# THE MONARCH OF THE WOODS.

Tuba.

Baritone Solo.

Maestoso.

arr. by H. Prendiville.

268

*ff* *ff* *f* *p* *con spirito.* *ff* *rall.* *ff* *mf* *Slow.* *a tempo.*

## "CLARCHENS LIED." Serenade.

Moderato.

arr. by H. Prendiville.

*p* *mf*

C. Fischer N.Y.

# THE MONARCH OF THE WOODS.

Baritone Solo.

Drums.

*arr. by H. Prendiville.*

268 *Maestoso* *ff*

13 6 6

*ff*

“CLARCHENS LIED.” Serenade.

Tacet.