

Piccolo

To James F. Knox, New York City

# Mon Ami March

Chas. O'Neill

Edited by Ed Schwartz

1 *ff* *mf* 7

9 *mf* 15

17 *cresc.* *mf* *ff* 1. 2.

24 *p* *tr* *ff*

32 *mf* 1. 2.

41 *mf*

49 *cresc.* *ff* Fine

59 *mp* Trio

Piccolo - Mon Ami - Page 2

67

75

83

92

100

109

**Grandioso**

117

125

133

**D.C. al Fine**

Flute

To James F. Knox, New York City

# Mon Ami March

Chas. O'Neill

Edited by Ed Schwartz

1 *ff* *mf* 7

9 *mf* 15

17 *cresc.* *mf* *ff* 1. 2.

24 *p* *ff* *tr*

32 *mf* 1. 2.

41 *mf*

49 *cresc.* *ff* **Fine**

59 **Trio** *mp*

Flute - Mon Ami - Page 2

67

75

83

92

100

109

**Grandioso**

117

125

133

**D.C. al Fine**

Oboe 1

To James F. Knox, New York City

# Mon Ami March

Chas. O'Neill

Edited by Ed Schwartz

1 *ff* **7** *mf*

9 *mf* **15**

17 *cresc.* *mf* 1. 2.

**24** *ff* *p*

**32** 1. 2. *mf*

**41** *ff* *mf*

**49** *mf* **Fine**

**59** **Trio** *mp*

Oboe 1 - Mon Ami - Page 2

67

75

83

92

100

109 **Grandioso**

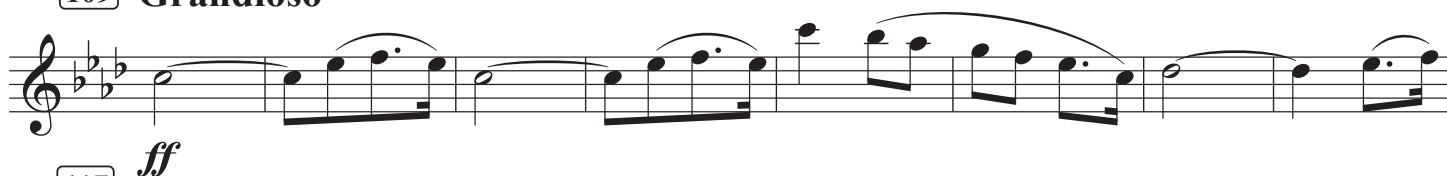

117

125

133

Oboe 2

To James F. Knox, New York City

# Mon Ami March

Chas. O'Neill

Edited by Ed Schwartz

1 *ff* 7 *mf*

9 *mf* 15

17 *cresc.* 24 *mf*

*ff* *p* 32

*ff* 41 *mf*

*mf* 49 **Fine**

*cresc.* *ff* 59 **Trio** *mp*

67

75

83

92

100

109 **Grandioso**

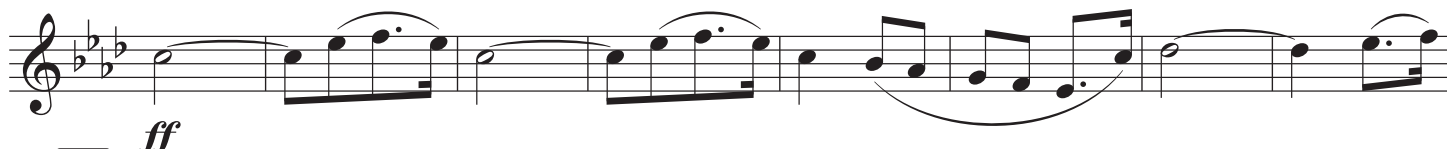

117

125

133

D.C. al Fine

Bassoon 1

To James F. Knox, New York City

# Mon Ami March

Chas. O'Neill

Edited by Ed Schwartz

1 *ff* *mf* **7**

9 *mf* **15**

17 *cresc.* 1. 2.

**24** *ff* *p*

**32** *ff* 1. 2.

**41** *mf* *mf*

**49** *cresc.* *ff* **Fine**

**59** **Trio** *mp*

Bassoon 1 - Mon Ami - Page 2

67

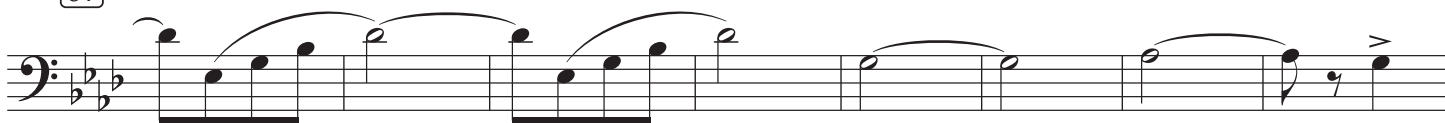

75

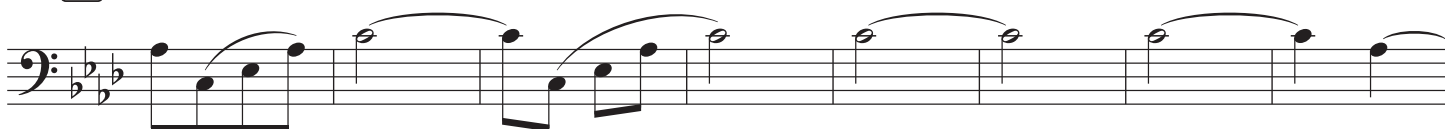

83

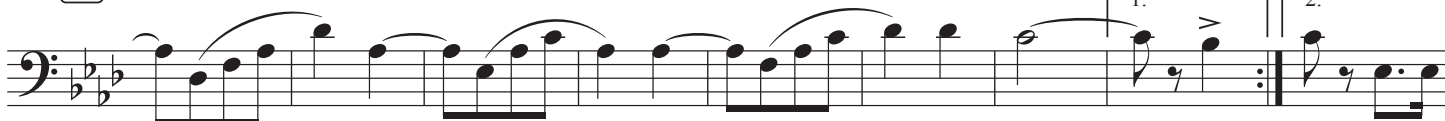

92

100

109 **Grandioso**

117 **ff**

125

133

D.C. al Fine

# Mon Ami March

Chas. O'Neill

Edited by Ed Schwartz

1 7

*ff* *mf*

9

15 *mf* *cresc.*

24 *ff* *p*

32 *ff*

41 *mf* *mf*

49 *mf* **Fine**

59 **Trio** *cresc.* *ff*

*mp*

67

75

83

92

100

109 **Grandioso**

117 *ff*

125

133

D.C. al Fine

Clarinet 1

To James F. Knox, New York City

# Mon Ami March

Chas. O'Neill

Edited by Ed Schwartz

1 *ff* *mf* 7

9 *mf*

15 *cresc.* *mf* *ff* 1. 2.

24 *p* *ff*

32 1. 2. *mf*

41 *mf*

49 *cresc.* *ff* Fine

59 **Trio** *mp*

Clarinet 1 - Mon Ami - Page 2

67

75

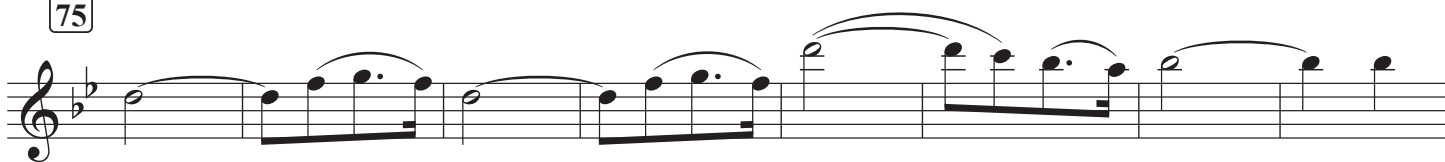

83

92

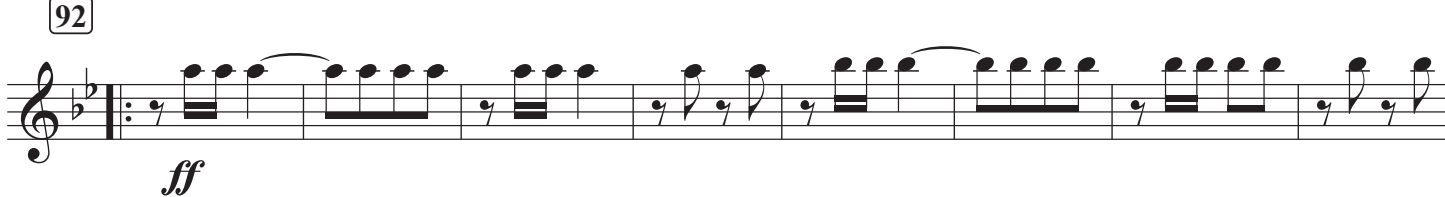

100

109 **Grandioso**

117

125

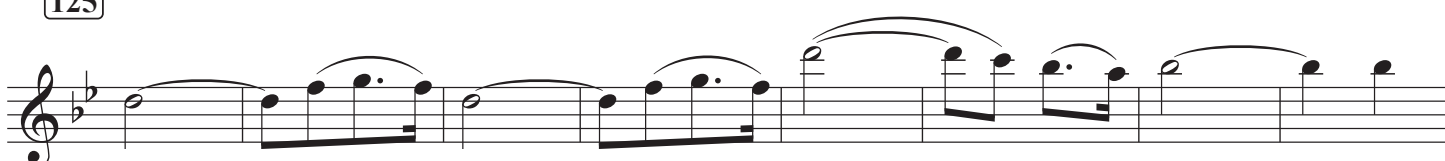

133

Clarinet 2

To James F. Knox, New York City

# Mon Ami March

Chas. O'Neill

Edited by Ed Schwartz

1 *ff* **7** *mf*

9 *mf*

17 *cresc.* *mf* *ff*

**24** *p* *ff*

**32** *mf*

**41** *mf*

**49** *cresc.* *ff* Fine

**59** Trio *mp*

Clarinet 2 - Mon Ami - Page 2

67

75

83

92

100

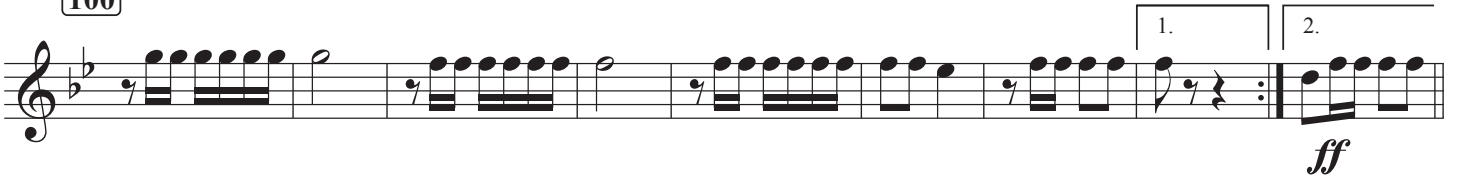

109 **Grandioso**

117

125

133

D.C. al Fine

Clarinet 3

To James F. Knox, New York City

# Mon Ami March

Chas. O'Neill

Edited by Ed Schwartz

1 *ff* **7** *mf*

9 *mf*

17 *cresc.* *mf* *ff* 1. 2.

**24** *p* *ff*

**32** 1. 2. *mf*

**41** *mf*

**49** *cresc.* *ff* Fine

**59** **Trio** *mp*

Clarinet 3 - Mon Ami - Page 2

67

75

83

92

100

109 **Grandioso**

117

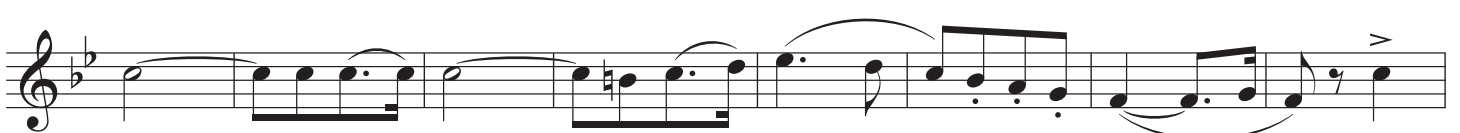

125

133

Alto Clarinet

To James F. Knox, New York City

# Mon Ami March

Chas. O'Neill

Edited by Ed Schwartz

1 *ff* *mf* **7**

9 *mf* **15**

17 *cresc.* 1. 2.

**24** *ff* *p*

**32** 1. 2.

**41** *mf*

**49** *mf* *ff* **Fine**

**59** **Trio** *mp*

Alto Clarinet - Mon Ami - Page 2

67

75

83

92

100

109 **Grandioso**

117

125

133

D.C. al Fine

Bass Clarinet

To James F. Knox, New York City

# Mon Ami March

Chas. O'Neill

Edited by Ed Schwartz

1 *ff* *mf* 7

9

15 *mf* *cresc.* *mf* 1. 2.

24 *ff* *p*

32 *ff* 1. 2.

41 *mf*

49 *mf* *ff* Fine

59 **Trio** *mp*

Bass Clarinet - Mon Ami - Page 2

67

75

83

92

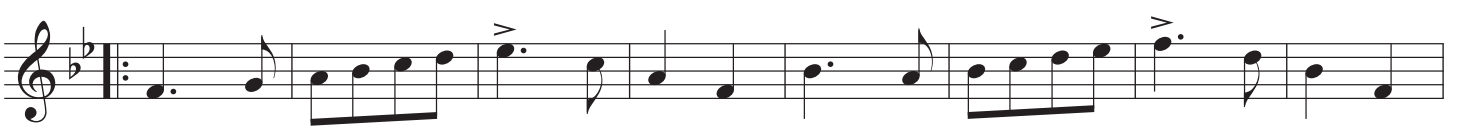

100

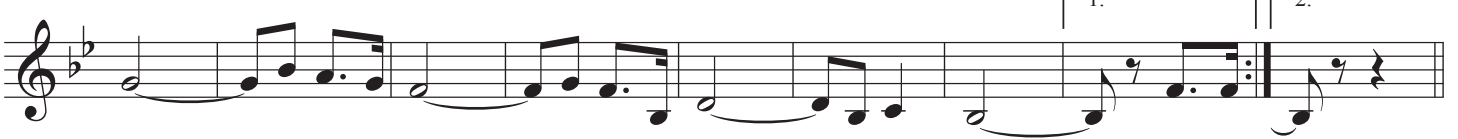

109 **Grandioso**

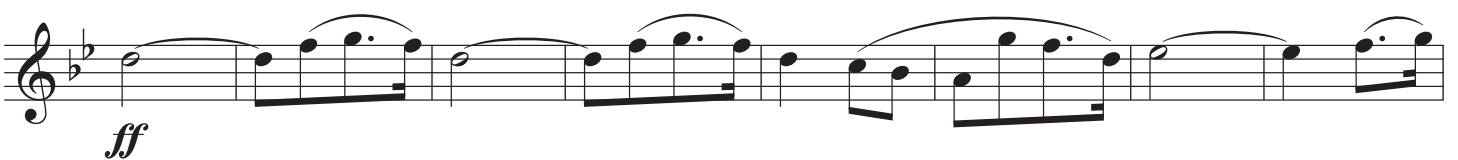

117

125

133

Alto Sax

To James F. Knox, New York City

# Mon Ami March

Chas. O'Neill

Edited by Ed Schwartz

1 *ff* *mf* **7**

9

**15** *mf* *cresc.* 1. 2.

**24** *ff* *p*

**32** *ff* 1. 2.

**41** *mf*

**49** *mf* *ff* **Fine**

**59** **Trio** *mp*

Alto Sax - Mon Ami - Page 2

67

75

83

92

100

109 Grandioso

117

125

133

D.C. al Fine

Tenor Sax

To James F. Knox, New York City

# Mon Ami March

Chas. O'Neill

Edited by Ed Schwartz

1 7

*ff* *mf*

9

15 *mf* *cresc.* *mf*

24 *ff* *p*

32 *ff*

41 *mf*

49 *mf* *ff* **Fine**

59 **Trio** *mp*

Tenor Sax - Mon Ami - Page 2

67

75

83

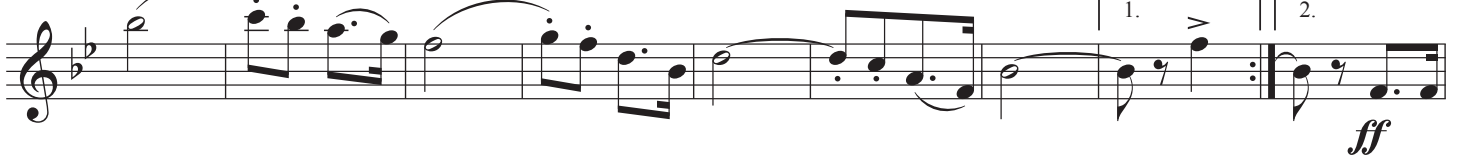

92

100

109 **Grandioso**

117

125

133

D.C. al Fine

Baritone Sax

To James F. Knox, New York City

# Mon Ami March

Chas. O'Neill

Edited by Ed Schwartz

1 *ff* *mf* **7**

9

**15** *mf* *cresc.* 1. 2.

**24** *ff* *p*

**32** *ff* 1. 2.

**41** *mf*

**49** *mf* *ff* **Fine**

**59** **Trio** *mp*

Baritone Sax - Mon Ami - Page 2

67

75

83

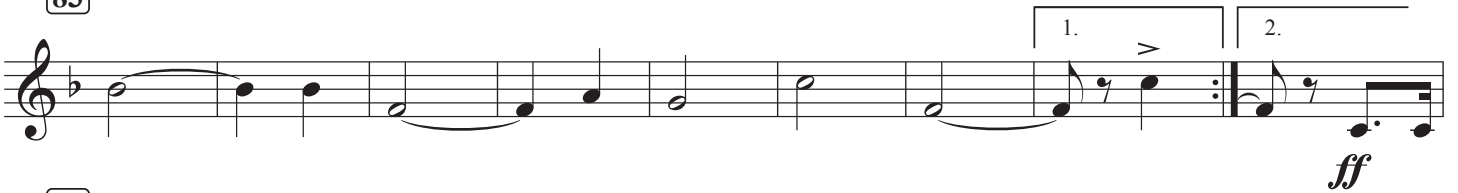

92

100

109 Grandioso

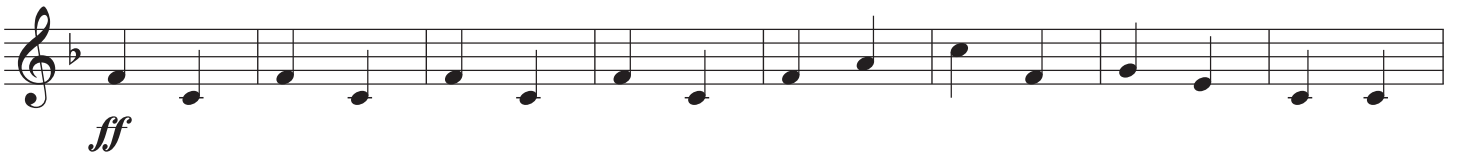

117

125

133

D.C. al Fine

Trumpet 1

To James F. Knox, New York City

# Mon Ami March

Chas. O'Neill

Edited by Ed Schwartz

1 *ff* 7 *mf*

9 *mf* 15

17 *cresc.* 1. 2. *mf* *ff*

24 *p* *ff*

32 1. 2. *mf*

41 *mf*

49 *mf* Fine

59 *cresc.* *ff*

59 **Trio** *mp*

Trumpet 1 - Mon Ami - Page 2

67

75

83

92

100

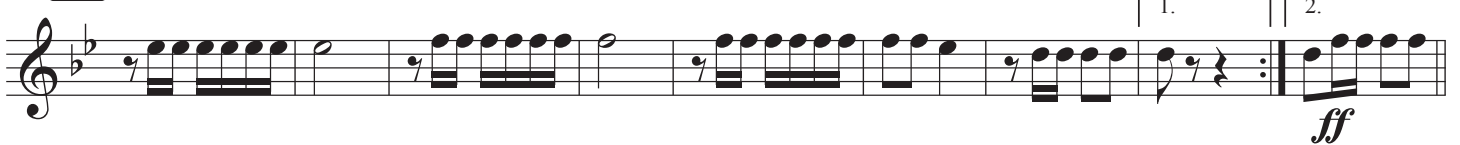

109 **Grandioso**

117

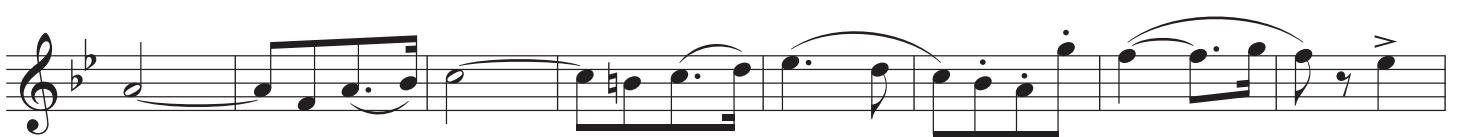

125

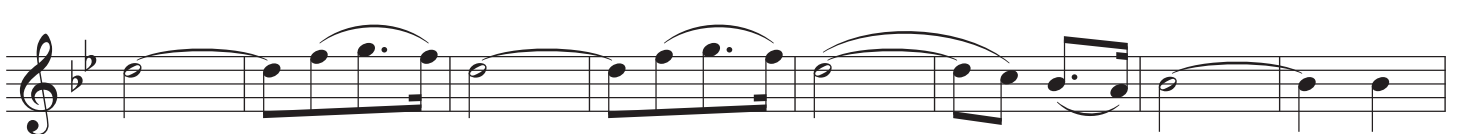

133

Trumpet 2

To James F. Knox, New York City

# Mon Ami March

Chas. O'Neill

Edited by Ed Schwartz

1 *ff* *mf* 7

9 *mf* 15

17 *cresc.* *mf* *ff* 1. 2.

24 *p* *ff*

32 1. 2. *mf*

41 *mf*

49 *cresc.* *ff* Fine

59 *mp* Trio

Trumpet 2 - Mon Ami - Page 2

67

75

83

92

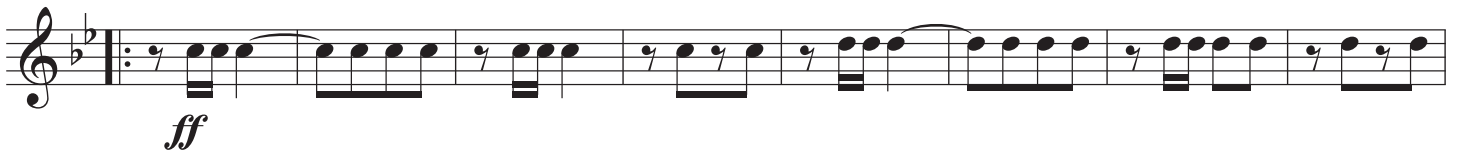

100

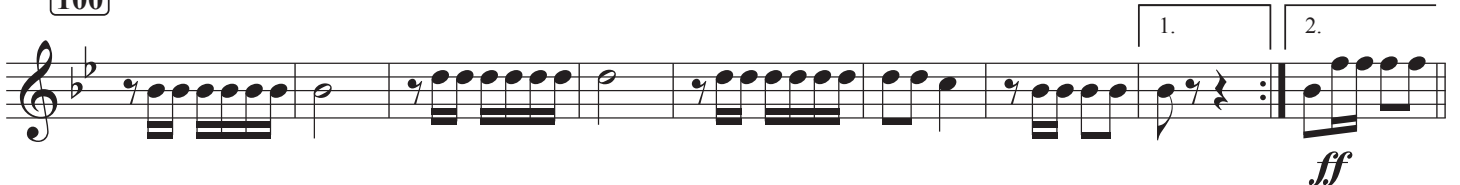

109 **Grandioso**

117

125

133

D.C. al Fine

Trumpet 3

To James F. Knox, New York City

# Mon Ami March

Chas. O'Neill

Edited by Ed Schwartz

1 *ff* 7 *mf*

9 *mf*

17 *cresc.* 1. 2. *mf*

24 *ff* *p* *ff*

32 1. 2. *mf*

41 *mf*

49 *Fine*

*cresc.* *ff*

59 **Trio** *mp*

Trumpet 3 - Mon Ami - Page 2

67

75

83

92

100

109 **Grandioso**

117

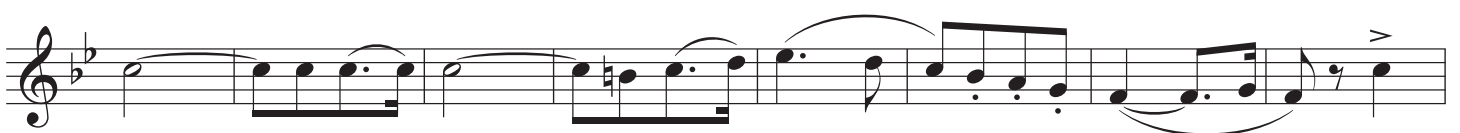

125

133

D.C. al Fine

Horn 1

To James F. Knox, New York City

# Mon Ami March

Chas. O'Neill

Edited by Ed Schwartz

1 *ff* *mf* 7

9 *mf* 15

17 *cresc.* 1. 2.

24 *ff* *p*

32 1. 2.

41 *ff*

49 *mf* *ff* **Fine**

59 *mp* **Trio**

Horn 1 - Mon Ami - Page 2

67

75

83

92

*ff*

100

109 **Grandioso**

*ff*

117

125

133

D.C. al Fine

Horn 2

To James F. Knox, New York City

# Mon Ami March

Chas. O'Neill

Edited by Ed Schwartz

1 *ff* *mf* **7**

9 *mf* **15**

17 *cresc.* 1. 2.

**24** *ff* *p*

**32** *ff* 1. 2.

**41** *mf*

**49** *mf* *ff* **Fine**

**59** *mp* **Trio**

Horn 2 - Mon Ami - Page 2

67

75

83

92

100

109 Grandioso

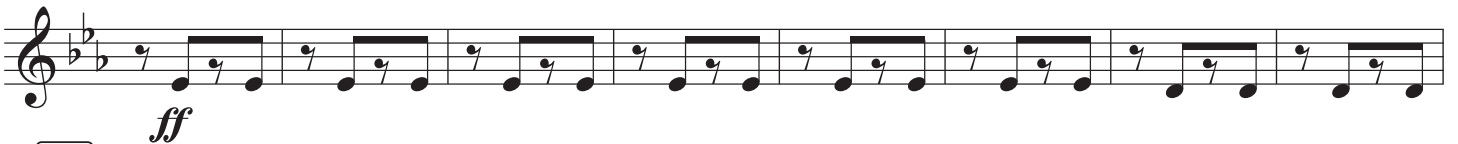

117

125

133

D.C. al Fine

Horn 3

To James F. Knox, New York City

# Mon Ami March

Chas. O'Neill

Edited by Ed Schwartz

1 *ff* *mf* **7**

9 *mf* **15**

17 *cresc.* 1. 2.

**24** *ff* *p*

**32** *ff* 1. 2.

**41** *mf*

**49** *mf* *cresc.* *ff* **Fine**

**59** **Trio** *mp*

Horn 3 - Mon Ami - Page 2

67

75

83

92

100

109 **Grandioso**

117

125

133

D.C. al Fine

Horn 4

To James F. Knox, New York City

# Mon Ami March

Chas. O'Neill

Edited by Ed Schwartz

1 *ff* *mf* **7**

9 *mf* **15**

17 *cresc.* 1. 2.

**24** *ff* *p*

**32** 1. 2.

**41** *mf*

**49** *mf* *cresc.* *ff* **Fine**

**59** **Trio** *mp*

Horn 4 - Mon Ami - Page 2

67

75

83

92

100

109 Grandioso

117

125

133

D.C. al Fine

Trombone 1

To James F. Knox, New York City

# Mon Ami

## March

Chas. O'Neill

Edited by Ed Schwartz

1 *ff* *mf* **7**

9 *mf* **15**

17 *cresc.* 1. 2.

**24** *ff* *p*

**32** 1. 2.

**41** *ff*

*mf* **49** *cresc.* *ff* **Fine**

**59** *mp* **Trio**

Trombone 1 - Mon Ami - Page 2

67

75

83

92

100

109 **Grandioso**

117

125

133

D.C. al Fine

Trombone 2

To James F. Knox, New York City

# Mon Ami

## March

Chas. O'Neill

Edited by Ed Schwartz

1 *ff* *mf* **7**

9 *mf* **15**

17 *cresc.* 1. 2.

**24** *ff* *p*

**32** 1. 2.

**41** *ff*

*mf* **49** *cresc.* *ff* **Fine**

**59** *mp* **Trio**

Trombone 2 - Mon Ami - Page 2

67

75

83

92

100

109 **Grandioso**

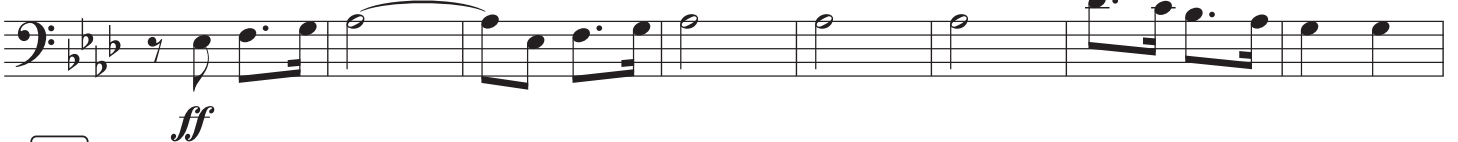

117

125

133

D.C. al Fine

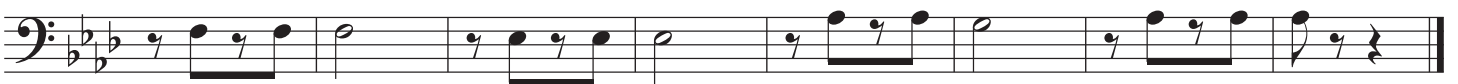

Trombone 3

To James F. Knox, New York City

# Mon Ami March

Chas. O'Neill

Edited by Ed Schwartz

1 7

*ff* *mf*

9

15 *mf* *cresc.*

24 *ff* *p*

32 *ff*

41 *mf* *ff*

49 *mf* *ff* **Fine**

59 **Trio** *mp*

Trombone 3 - Mon Ami - Page 2

67

75

83

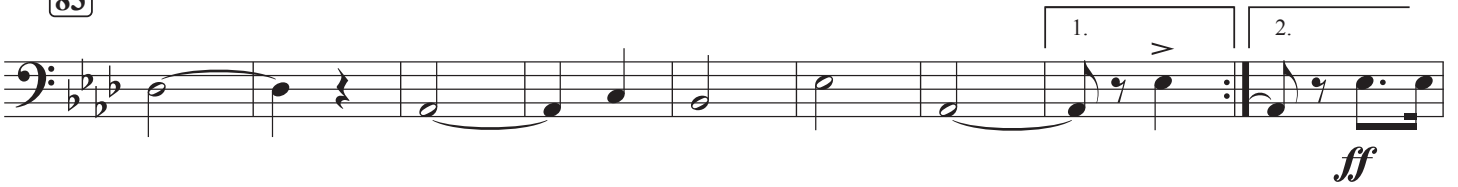

92

100

109 **Grandioso**

117

125

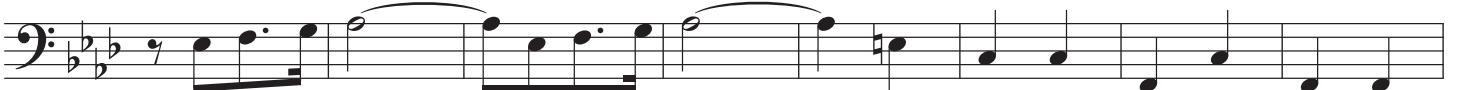

133

D.C. al Fine

Baritone (T.C.)

To James F. Knox, New York City

# Mon Ami March

Chas. O'Neill

Edited by Ed Schwartz

1 *ff* 7 *mf*

9

15 *mf* *cresc.* 1. 2.

24 *ff* *p*

32 *ff* 1. 2.

41 *mf*

49 *mf* *cresc.* *ff* **Fine**

59 **Trio** *mp*

67

75

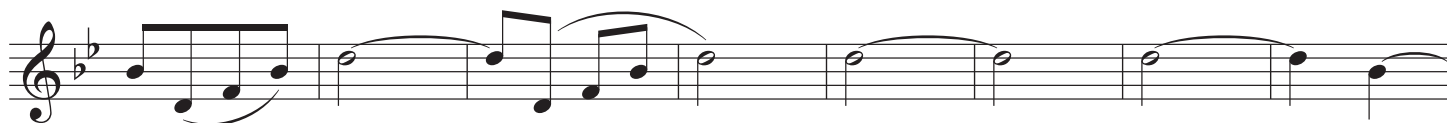

83

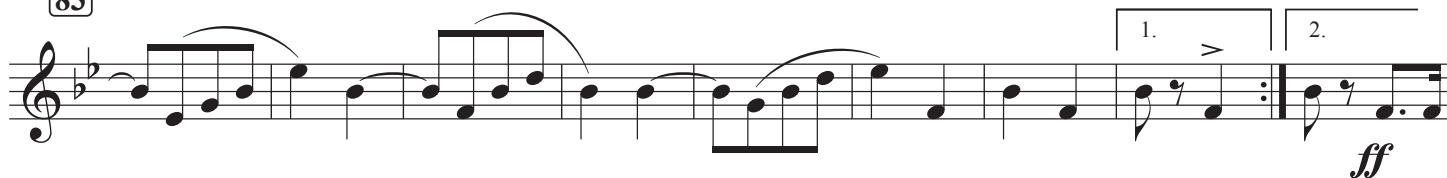

92

100

109 **Grandioso**

117

125

133

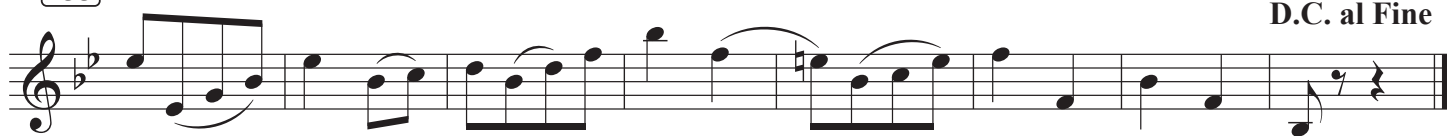

**D.C. al Fine**

Baritone (B.C.)

To James F. Knox, New York City

# Mon Ami March

Chas. O'Neill

Edited by Ed Schwartz

1 *ff* 7 *mf*

9

15 *mf* *cresc.* 1. 2.

24 *ff* *p*

32 *ff* 1. 2.

41 *mf*

49 *mf* *cresc.* *ff* **Fine**

59 **Trio** *mp*

67

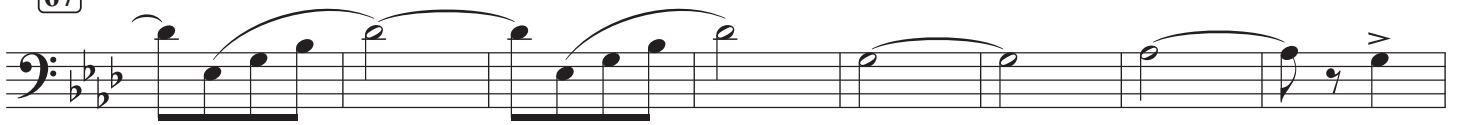

75

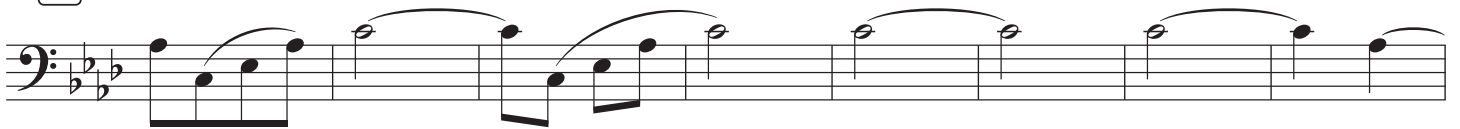

83

*ff*

92

100

109 **Grandioso**

*ff*

117

125

133

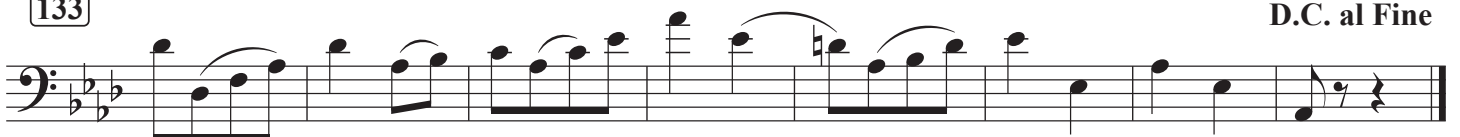

D.C. al Fine

Tuba

To James F. Knox, New York City

# Mon Ami March

Chas. O'Neill

Edited by Ed Schwartz

1 *ff* *mf* **7**

9 *mf* **15**

17 *cresc.* 1. 2. **24**

*ff* *p* **32**

*ff* 1. 2. **41** **49**

*mf* *mf* **50** **Fine**

*cresc.* *ff* **59** **Trio**

*mp*

67

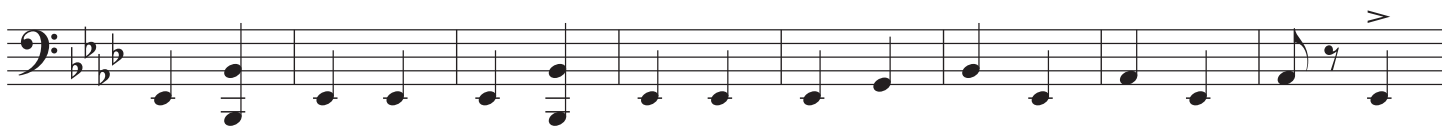

75

83

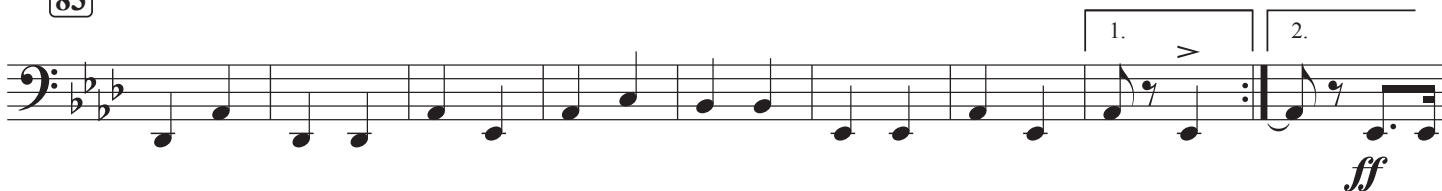

92

100

109 Grandioso

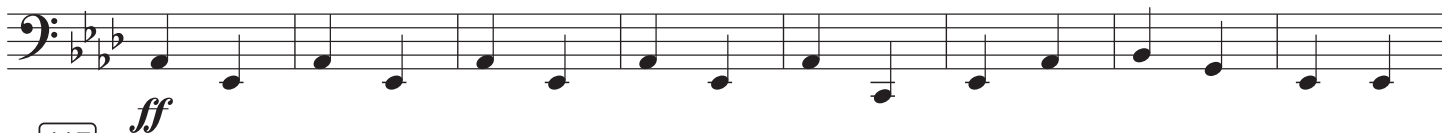

117

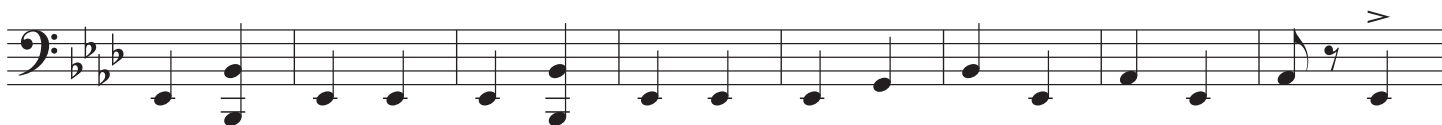

125

133

D.C. al Fine

Snare Drum

To James F. Knox, New York City

# Mon Ami March

Chas. O'Neill

Edited by Ed Schwartz

1 7

*ff* *mf*

9 15

*mf*

17 1. 2.

*cresc.*

24

*ff* *p*

32 1. 2.

*ff*

41

*mf*

49 Fine

*mf* *cresc.* *ff*

59 **Trio**

*mp*

Snare Drum - Mon Ami - Page 2

67

75

83

92

100

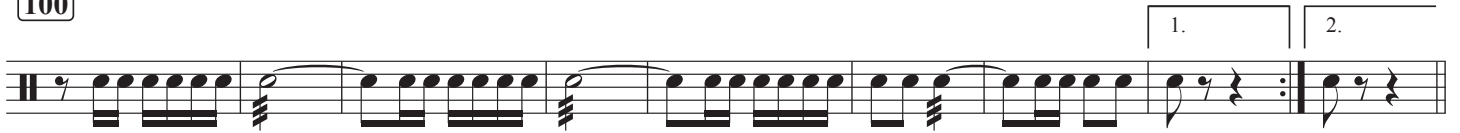

109 Grandioso

117

125

133

D.C. al Fine

Cymbals  
Bass Drum

To James F. Knox, New York City

# Mon Ami March

Chas. O'Neill

Edited by Ed Schwartz

1 *ff* *mf* 7

9 *mf* 15

17 *cresc.* 1. 2.

24 *ff* *p*

32 *ff* 1. 2.

41 *mf*

49 *mf* *cresc.* *ff* *Fine*

59 *Trio* *mp*

Cymbals  
Bass Drum - Mon Ami - Page 2

67

75

83

92

100

109 **Grandioso**

117

125

133