

Conductor.

"Mirella"  
OVERTURE.

Revised Edition.  
CH. GOUNOD.

1

United States  
Mil. Band Jour'l.

Andantino.

L. P. LAURENDEAU.

28.

*p* Clar. & Baritone.

*fp* Horn. *fp*

*fp*

*fp*

*fp* Cornet. Tromb. *dim.* *pp* *p*

Allegro.

*p*

Conductor.

Conductor.

*E♭ Clar.*

The second system continues the piano accompaniment. A 'cresc.' marking is present in the right hand. A fermata is placed over a chord in the left hand. The melodic line in the upper register continues with similar rhythmic patterns.

*Clar.*

*pp*

Conductor.

Bar.

Horn

*p.*  
*cresc.*  
*f.*  
*ff.*  
*dec.*

Conductor.

Conductor.

*cresc.*

*ff*

Cornets.

*Maestoso.*

*ff*

*ppp*

# "Mirella" OVERTURE.

Piccolo.

CH. GOUNOD.  
arr. by M. C. Meyrelles.

*Un. States*  
*M. Bd. J. I.*

28. *Andro*  
*p* *fp* *fp* *fp*

*p* *fp dim.* *pp* *p* *Allo* 15

*cresc.*

8 *f*

*ff*

1 21 *p*

PIGGOLO.

C Flute

# Mirella OVERTURE

arr. by M.C. Meyrelles

Andantino

J 28

*p* *fp* *fp*

1

*fp* *fp* *pp*

Allegro

*p*

*cresc.*

*f*

C Flute

ff

dim. p

f p p

cresc.

f p

2

# C Flute

Eleventh staff of music, ending with a fortissimo fortissimo (*fff*) dynamic marking.

# "Mirella" OVERTURE.

1

Oboe.

CH. GOUNOD.  
arr. by M. C. Meyrelles.

Un. States  
M. B. J. *And<sup>mo</sup>*

28. *p* *fp* *fp* *fp* *All<sup>o</sup>* *15* *pp* *p* *f* *ff* *dim.* *p* *cresc.* *f* *p*

# OBOE.

Eleventh staff of music, ending with a fortississimo (*fff*) dynamic.

# "Mirella" OVERTURE.

Bassoon.

CH. GOUNOD.  
arr. by M. C. Meyrelles.

*Un. States* And<sup>te</sup>  
*M. B. J.*

28.

*p* *fp* *fp dim. pp* *Allo* *p* *cresc.* *f* *dim.* *ff* *p* *cresc.* *f* *p* *p*

# BASSOON.

Maestoso.

# "Mirella" OVERTURE.

E♭ Clarinet.

CH. GOUNOD.  
arr. by M. C. Meyrelles.

Un. States  
M. B. J.

And<sup>te</sup>

28. *p* *fp* *fp* *Allo* *pp* *p* *cresc.* *f* *ff* *dim.* *p* *f*

# E♭ CLARINET.

*p* *p* *cresc.* *f* *p* *p* *cresc.* *ff* *ff* *p* *cresc.* *ff* *ff* *ff* *Maestoso.* *ff* *fff*

# "Mirella" OVERTURE.

Solo B $\flat$  Clarinet.

CH. GOUNOD.  
arr. by M.C. Meyrelles.

Un. States And<sup>no</sup>  
M. B. J. J.

28. *p* *fp* *fp dim.* *pp* *p* *All<sup>o</sup>* *cresc.* *cresc.* *f* *ff* *dim.* *p* *f* *p* *p*

# SOLO B $\flat$ CLARINET.

*cresc.*

*f*

*p*

*p*

*cresc.*

*ff*

*cresc.*

*p*

*ff*

*Maestoso.*

*ff*

*ff*

*fff*

# "Mirella" OVERTURE.

1<sup>st</sup> B $\flat$  Clarinet.

arr. by M.C. Meyrelles.

Un. States And<sup>o</sup>  
M. B $\flat$ . J $\flat$ .

28.

*p* *p* *fp* *fp* *fp dim.* *p* *All<sup>o</sup>* *p* *cresc.* *ff* *dim.* *p*

2 3 4 5 6 7

# 1<sup>ST</sup> B $\flat$ CLARINET.

- Staff 1: *f*, *p*
- Staff 2: *cresc.*, *f*
- Staff 3: *p*
- Staff 4: *cresc.*
- Staff 5: *ff*
- Staff 6: *ff*
- Staff 7: Fingerings (2, 3, 4, 5, 6), *p*
- Staff 8: *cresc.*, *ff*
- Staff 9: *ff*, Fingerings (2, 3, 4, 5, 6)
- Staff 10: *ff*, *Maestoso.*
- Staff 11: *ff*
- Staff 12: *fff*

# "Mirella" OVERTURE

2<sup>nd</sup> B $\flat$  Clarinet.

CH. GOUNOD.  
arr. by M. C. Meyrelles.

Un. States  
M. Ed. J.

And<sup>te</sup>

28.

All<sup>o</sup>

# 2ND B $\flat$ CLARINET.

Alto Clarinet

# Mirella OVERTURE

CH. GOUNOD  
arr. by M.C. Meyrelles

Andantino

J 28

Allegro

Alto Clarinet

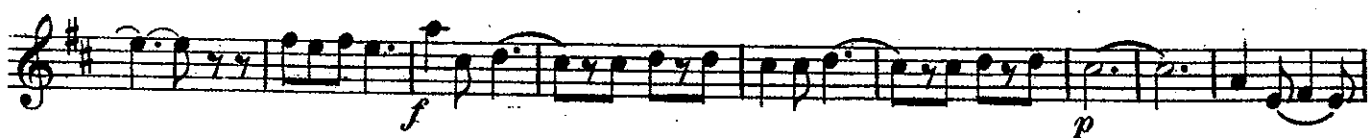

# Alto Clarinet

Bass Clarinet

# Mirella

## OVERTURE

CH. GOUNOD  
arr. by M.C. Meyrelles

J 28 *Andantino* *p* 2

*Allegro* *p*

2 3 4 5 6 7 8

2 3 4 5 6

*cresc.*

*f*

*ff*

*dim.*

# Bass Clarinet

*p* *cresc.* *f* *p* *p*

*cresc.* *f*

*p*

2 3 4 5 6 7 8

2 3 4

*cresc.* *ff*

5 6 7 8 9 10 11 12 2 3 4 2

3 4 5 6 7 8 2 3 4 5 6 *ff*

2 3 4 5 6 7 8 9 10 11 12 13 *p* *cresc.*

*ff* *ff*

*Maestoso* *ff*

# "Mirella" OVERTURE.

Soprano Saxophone.

CH. GOUNOD.  
arr. by M.C. Meyrelles

United States  
Mil. Band Jour'l.

28. *And<sup>no</sup>*

*p* *fp* *fp* *fp dim.* *pp* *All<sup>o</sup>* *ff* *dim.* 7

# Soprano Saxophone.

# "Mirella" OVERTURE.

Alto Saxophone.

CH. GOUNOD.  
arr. by M.C. Meyrelles

United States  
Mil. Band Jour'l.

And<sup>no</sup>

28.

*p* *fp* *fp* *fp* *fp* *dim.* *pp* *p* *Allo* *pp* *f* *ff* *dim.*

# Alto Saxophone.

*p*

*cresc.* *f* *p*

*f* *ff*

*cresc.*

2 3 4 5 6 7

*ff*

2 3 4 5

12 *ff*

2 3 4 5 6 7

**Maestoso.** *ff*

*fff*

Tenor Saxophone.

"Mirella"  
OVERTURE.

CH. GOUNOD.  
arr. by M.C. Meyrelles

United States  
Mil. Band Jour.

And<sup>te</sup>

28.

2 3 4 5 6 7

*p* *fp* *fp* *fp dim.* *pp* *p* *ff* *dim.*

Tenor Saxophone.

Eleventh staff of music.

Twelfth staff of music, marked *Maestoso.* and *ff*.

Thirteenth staff of music, ending with a fortissimo (*fff*) dynamic marking.

# "Mirella" OVERTURE.

Baritone Saxophone.

CH. GOUNOD.  
arr. by M.C. Meyrelles.

United States  
Mil. Band Jour'l.

And<sup>no</sup>

28.

2 3 4 5 6 7 2 3 4 5

*p* *fp* *fp*

2 3 4 5 *All<sup>o</sup>* *p*

*fp* *fp* *dim.* *pp*

8 4 5 6 7 8

*f*

*ff* *dim*

7 *p*

*cresc.*

Baritone Saxophone.

15

*f* *p* *f*

*p*

*cresc.*

*ff*

2 3 4 5 6

7 8 9 10 11 12

2 3 4 5 6 7 8

2 3 4 5 6

12

*ff*

*Maestoso.*

*ff*

*fff*

Solo Bb Cornet.

"Mirella"  
OVERTURE.

*Edition.*

CH. GOUNOD.

arr. by M. C. Meyrelles.

Un. States And<sup>no</sup>  
M. B. J.

Solo Bb

28. *p* Bb Clar. & Barit. *fp*

*fp* *p* Solo Bb *p* *fp* *p*

Solo Solo *dim.* *pp* *p* **All<sup>o</sup>**

*cresc.*

*dim* *ff* *p* *E<sup>b</sup>*

*cresc.*

SOLO B $\flat$  CORNET.

*f* *p* *cresc.* *f* *p* *cresc.* *ff* *f* *p* *cresc.* *ff* *Maestoso.* *ff* *fff*

# "Mirella" OVERTURE.

1<sup>st</sup> B $\flat$  Cornet.

CH. GOUNOD.  
arr. by M. C. Meyrelles..

Un. States  
M. Ed. J. J. And<sup>no</sup>

28. 

All<sup>o</sup> 19 

3 

# 1<sup>ST</sup> B $\flat$ CORNET.

# "Mirella" OVERTURE.

2<sup>nd</sup> & 3<sup>rd</sup> B $\flat$  Cornets.

CH. GOUNOD;  
arr. by M. C. Meyrelles.

Un. States  
M. B. J. J.

And<sup>te</sup> 7

# "Mirella" OVERTURE.

1st Eb Alto.

CH. GOUNOD.  
arr. by M.C. Meyrelles.

Un. States  
M. Bd. J. I.

And<sup>no</sup>

28.

1st E $\flat$  ALTO.

*f* *p* *cresc.*

*f* *p*

*p*

*ff*

*f*

2 3 4 5 6 7 8 2

3 4 5 6 *p*

*cresc.* *ff*

*ff*

Maestoso.

*ff*

*fff*

# "Mirella" OVERTURE.

2<sup>nd</sup> Eb Alto.

CH. GOUNOD.  
arr. by M. C. Meyrelles.

Un. States  
M. B. J.

And<sup>no</sup>

28.

*p* *fp* *fp* *And<sup>no</sup>* *All<sup>o</sup>* *p* *fp* *dim.* *pp* *cresc.* *f* *ff* *dim.* *p* *f*

# 2ND E $\flat$ ALTO.

# "Mirella" OVERTURE.

3<sup>rd</sup> & 4<sup>th</sup> E $\flat$  Altos.

CH. GOUNOD.  
arr. by M. C. Meyrelles.

Un. States  
Mus. B $\ddot{u}$ . J $\ddot{t}$ .

And<sup>no</sup>

28.

# 3<sup>RD</sup> & 4<sup>TH</sup> E<sup>b</sup> ALTOS.

# "Mirella" OVERTURE.

1<sup>st</sup> Trombone ♭

CH. GOUNOD.  
arr. by M. C. Meyrelles.

Un. States  
M. B. d. J. v.

And.<sup>no</sup>

28. *p* *fp* *fp*

*fp* *dim.* *pp*

All<sup>o</sup> *p*

*cresc.*

*f*

*ff*

*p*

*f* *p*

15

# 1<sup>ST</sup> TROMBONE ♭.

- Staff 1: *ff* (fortissimo) followed by *p* (piano).
- Staff 2: *ff* (fortissimo).
- Staff 3: *p* (piano).
- Staff 4: *cresc.* (crescendo) leading to *ff* (fortissimo).
- Staff 5: *ff* (fortissimo).
- Staff 6: *p* (piano) followed by *cresc.* (crescendo).
- Staff 7: *ff* (fortissimo).
- Staff 8: *ff* (fortissimo).
- Staff 9: *Maestoso.* (Maestoso) followed by *ff* (fortissimo).
- Staff 10: *fff* (fortississimo).

# "Mirella" OVERTURE.

2<sup>nd</sup> Trombone ♭.

CH. GOUNOD.  
arr. by M. C. Meyrelles.

Un. States  
Mil. B. & J.

And<sup>no</sup>

28. *fp* *fp* *fp*

*dim.* *pp* *p* *All<sup>o</sup>* 2 3 4 5 6

7 8 2 3 4 5 6 7 8

*cresc.*

*f*

*ff*

*p*

*f* *p* 15

# 2ND TROMBONE

# "Mirella" OVERTURE.

3<sup>rd</sup> Trombone 2.

CH. GOUNOD.  
arr. by M.C. Meyrelles.

Un. States  
M. B'd. J'l.

And<sup>no</sup>

28. *p* *fp* *fp* 1 2

*fp* *fp* *dim.* *pp* *p* All<sup>o</sup>

3 4 5 6 7 8

2 3 4 5 6 7 *f*

*cresc.*

*dim.* *p*

*f* *p* *cresc.*

*ff* *p*

### 3<sup>rd</sup> TROMBONE ♭.

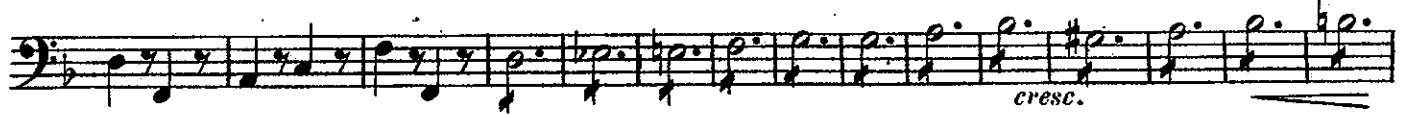
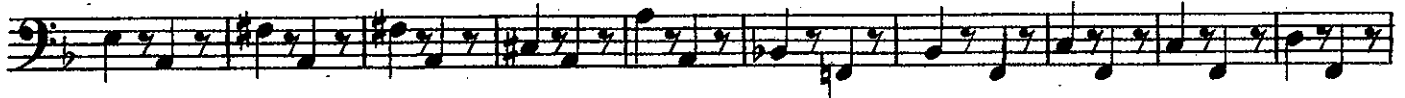

Maestoso.

