

"Miner's Dream"

Overture.

1ST Flute in C.

Gilmore Band Library.

Suppé-Kerssen.
arr. by V. F. Safranek.

Allegro vivo.

Library No
30.

Soli.

8va

ff

ff

ff

fz

Sostenuto. Andante.

pp

p

f

ff

pp

Allegro alla breve.

morendo.

play 8va

loco

8va

p

p

1ST Flute in C.

1ST Flute in C.

> *p dolce.*

p

8va.

8. *loco*

ff

Più mosso.

8va *ff* *loco*

pp

Più moderato.

mf

Allegro alla breve. Tempo I.

10 *8va* *p*

8. *loco* *8va* *pp*

1ST Flute in C.

8va

8va

Più mosso. *loco*

8va

loco

stringendo.

8va

tr tr tr tr tr tr

3 *loco.*

8va *loco.*

tr tr tr tr tr tr tr tr tr tr tr tr

ritenuto.

"Miner's Dream"

1ST Oboe.

Overture.

Gilmore Band Library.

Suppé-Kerssen.
arr. by V. F. Safranek.

Allegro vivo.

Library No
30.

ff

fff

mf

Sostenuto. Andante.

rall. rall. p

pp f p dolce.

a tempo a tempo

string. fp acceler. f fff

pp

Allegro alla breve.

<f> p pp

f

p

G.P.

10

<f> p f ff

1ST Oboe.

1ST Oboe.

- Measure 1: *p*
- Measure 2: *mf*
- Measure 3: *mf*
- Measure 4: *mf*
- Measure 5: *mf*
- Measure 6: *mf*
- Measure 7: *mf*
- Measure 8: *mf*
- Measure 9: *mf*
- Measure 10: *mf*
- Measure 11: *mf*
- Measure 12: *mf*
- Measure 13: *mf*
- Measure 14: *mf*
- Measure 15: *mf*
- Measure 16: *mf*

Tempo and performance markings include: *Più moderato.* (measures 1-4), *Allò alla breve. Tempo I.* (measures 5-8), *Più mosso.* (measures 9-12), *Stringendo.* (measures 13-16), and *ritenuto.* (measures 15-16). The score also features several slurs, accents, and fingerings (e.g., 2, 3, 4, 5, 6, 7, 8, 1, 2, 3, 4, 1).

"Miner's Dream"

1ST Bassoon.

Overture.

Gilmore Band Library.

Suppé-Kerssen.
arr. by F. F. Safranek.

Allegro vivo.

Library No
30.

G.P.

1ST Bassoon.

5 *pp* 1 *f* 2 *p* *ff*

fff *fz* *fz* *p*

1 *fff* 1 *fff*

ff *marcato.* 1

Grandioso.

2 3 4 5 6 7 2 3 4 5 6 *fff*

Solo.

p 2 3 4 *fff*

1 1 *cresc.*

fff *ff*

Più mosso.

fff

1 *fff* 1 *fff* 1 *fff* 1

fz *fff* *fff* *fff*

1ST Bassoon.

Più moderato.

p *fff* *p*

Allegro alla breve. Tempo I.

pp

pp *f* *p* *f* *ff*

Più mosso.

fff

fff *fff* *fff* *fff*

Stringendo.

fff *fff*

fff marcato.

fff

fff

fff marcato.

fff *ritenuto.*

"Miner's Dream"

Solo B \flat Clarinets.

Overture.

Suppe-Kerssen.

arr. by V. F. Safranek.

Gilmore Band Library.

Allegro vivo.

Library No
30.

ff *fff* *p* *mf* *pp* *rall.*

Sostenuto.

Bar. *pp* *rall.*

Andante.

rall. *p* *con espressione.* *fp* *f*

poco stringendo.

p dolce.

a tempo

fp *ppp* *a tempo* *5* *accel.* *pp*

Allegro alla breve.

f *fff a tempo* *4* *3* *p*

f *1*

p *4* *f* *di - mi - nu - en - - do.*

Solo B \flat Clarinets.

3 *p* 1

f *p*

pp *ppp* 1

4 *p* 1

f *f* *ff*

fff

fz *fz* *fff*

fff *fff* 2 3 4 5 6 7

Grandioso. *fff*

P dolce.

Solo B \flat Clarinets.

cresc.
p
ff
ff
ff
ff
ff
ff
ff
ff
ff
pp
p
fp
mf
pp
p
f

Più mosso.
Più moderato.
Allegro alla breve. Tempo I.

Solo B \flat Clarinets.

"Miner's Dream"

1ST E \flat Clarinet.

Overture.

Gilmore Band Library.

Suppé-Kerssen.
arr. by V. F. Safranek.

Allegro vivo.

Library No 30. *Soli.* *ff*

mf *fff* *rall.*

Sostenuto. *rall.* *Andte* *p* *pp* *f* *p dolce.* *string.* *2* *3* *- a tempo*

9 *accel.* *f* *fff a tempo* *pp* *morendo.* *2* *3* *4*

Allegro alla breve. *p* *f* *pp* *cresc.* *f* *pp* *1* *1*

1ST Eb Clarinet.

12943-125

1ST E \flat Clarinet.

fff

fff

Più mosso.

fff

fff

fff

fff

fff

Solo.

pp

Più moderato.

p *fp*

Allegro mf
alla breve Tempo I.

p

f *pp*

f *fff*

1ST E^b Clarinet.

Piu mosso.

"Miner's Dream"

2ND & 3RD B \flat Clarinets.

Overture.

Gilmore Band Library.

Suppé-Kerssen.
arr. by V. F. Safranek.

Library No. 30.

Allegro vivo.

ff *fff* *fff* *p*

mf *pp* *ppp* *dim. e cresc.*

Sostenuto. 5 **Andante.**

rallent. *pp*

f > pp *f* *p dolce.*

a tempo *a tempo*

poco stringendo. *f* *fp* *ppp rall.* *pp* *acceler.*

a tempo

poco a poco. *cresc.* *f* *pp*

Allegro alla breve.

p **3**

2ND & 3RD B \flat Clarinets.

2ND & 3RD B♭ Clarinets.

Grandioso.

fff

p

p

cresc.

fff

ff

Più mosso.

fff

fff

fff

fz fz fz fz fff

p

p *fp*

Più moderato.

p

pp

2

3

12943-125

2ND & 3RD B \flat Clarinets.

p *f* *pp*

f *ff*

Più mosso.

ff

fff *fff*

fff *fs* *fs* *fs* *fs* *fff*

fff

fff stringendo.

fff

2 3 4 5 6 *fff*

fff

2 3 4 5 6 7 8 *fff* 1 *ritenuto.*

"Miner's Dream"

Soprano Saxophone.

Overture.

Gilmore Band Library.

Suppé-Kerssen.
arr. by V. F. Safranek.

Allegro vivo.

Library No
30.

ff

fff

Solo.

3

5

rall.

Sostenuto.

6

1

Andante.

pp

fp

fp

p dolce.

a tempo

poco string.

fp

a tempo

6

acceler.

pp

ppp rall.

pp

f

fff

Allegro alla breve.

pp

2

3

4

p

f

p

f

1

1

Soprano Saxophone.

pp G.P. pp

f p f ff

fff

ffz ffff

fff

tr tr tr tr tr tr Grandioso. fff

Play 8va lower. p dolce.

Soprano Saxophone.

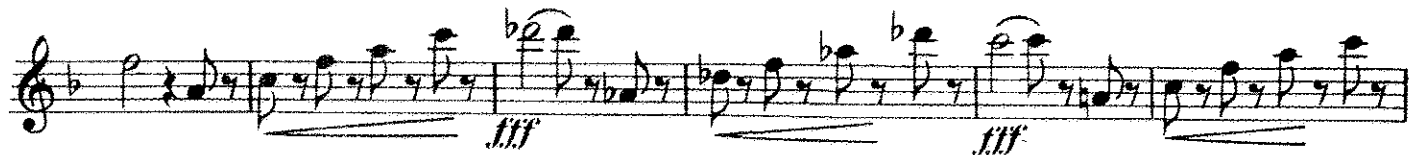

Soprano Saxophone.

p *f* *fff*

Piu mosso.

fff

fff *fff*

fff

Stringendo.

fff

Grandioso. *fff*

fff

fff

fff

fff

fff

2 3 4 5 6 7 *tr* *tr* *tr* *tr*

fff

ritenuto.

Alto Saxophone.

"Miner's Dream"

Overture.

Gilmore Band Library.

Suppé-Kerssen.

arr. by V. F. Safranek.

Allegro vivo.

Library No
30.

Alto Saxophone.

ppp *G.P.* 1 4

p *f* 1 2

p *f* *ff*

fff

fff

fff *tr* *tr* *tr* *tr* *tr* *tr*

fff *Grandioso.*

p

p *A* *A* *A* *A*

fff *Piu mosso.*

fff

fff *fff* *fff*

fff *fz* *fff*

Alto Saxophone.

Piu moderato. *p* *Allegro alla breve. Tempo.* *fp*

p *f* *ff* *Piu mosso.* *fff*

fff *fff* *Stringendo.* *fff*

fff *Grandioso.*

fff *riten.*

"Miner's Dream"

Tenor Saxophone.

Overture.

Gilmore Band Library.

Suppé-Kerssen.
arr. by V. F. Safranek.

Allegro vivo.

Library No. 30

2

3

4

5

6

7

8

9

10

11

12

13

G.P.

1

5

1

3

f

ff

p

fz

pp

ppp

dim. e rall.

riten.

pp

fp

fp

p

poco string.

a tempo

fp

fp

ppp rall.

p

acceler.

cresc.

a tempo

f

pp

f

fff

pp

Allegro alla breve.

4

1

9

13

1

5

1

3

pp

f

pp

f

pp

f

Tenor Saxophone.

- Staff 1: *fff*
- Staff 2: *fff*
- Staff 3: *fff*
- Staff 4: *fff marcato. Grandioso.*
- Staff 5: *fff*
- Staff 6: *p dolce.*
- Staff 7: *fff*
- Staff 8: *Più mosso.*
- Staff 9: *p*
- Staff 10: *fff*
- Staff 11: *p*, *fp*, *fff Più moderato.*

Allegro
alla breve. Tempo I.

Tenor Saxophone.

- Staff 1: *pp* (pianissimo), with fingerings 7, 4, and 1.
- Staff 2: *f* (forte), with a triplet of 3 notes.
- Staff 3: *Più mosso.* (More slowly), *fff* (fortissimo), with a triplet of 3 notes.
- Staff 4: *fff* (fortissimo).
- Staff 5: *fz* (forzando), *fff* (fortissimo).
- Staff 6: *Stringendo.* (Accelerating), *fff* (fortissimo).
- Staff 7: *Grandioso.* (Magnificently), *fff* (fortissimo).
- Staff 8: *fff* (fortissimo), with fingerings 1, 2, 3, 4, 5, 6, 7, 8.
- Staff 9: *fff* (fortissimo), with fingerings 2 and 3.
- Staff 10: *fff* (fortissimo), with fingerings 4, 5, 6, 7, 8.
- Staff 11: *fff* (fortissimo), with fingerings 1, 2, 3.
- Staff 12: *fff* (fortissimo), with fingerings 1, 2, 3, 4, 5, 6, 7, 8, and *riten.* (ritardando).

"Miner's Dream"

Baritone Saxophone.

Overture.

Gilmore Band Library.

Suppé-Kerssen.
arr. by V. F. Safranek.

Allegro vivo.

Library No.
30.

Baritone Saxophone.

p dolce.

Più mosso.

Più moderato.

Allegro alla breve. Tempo I.

Più mosso.

String.

Grandioso.