

"The Mill on the Cliff"

(DIE FELSENMÜHLE.)

Piccolo.

Overture.

C. Fischer's Edition.

C. G. REISSIGER.

arr. by L. P. Laurendeau.

Allegro furioso.

United States
Mil. Band J'l.

98. *ff*

p *ff*

ff *pp* *Adagio.* *Allegro molto.* 15

ff 8

p fz fz fz fz

p tr

mf

ff

Piccolo.

Piccolo.

p

f

ff

p

f *ff*

p *fz* *fz* *fz*

fz *p*

ff

p

pp

pp *rit.* *pp*

p

Piccolo.

f

Poco più mosso.

p

tr

mf

f

tr

ff

p

mf

f

ff

ff

ff

"The Mill on the Cliff"

Oboe.

Overture.

C.G. REISSIGER.

arr. by L.P. Laurendeau

Allegro furioso.

United States
Mil. Band J'l.

98.

Oboe.

mf

ff

pp

f *f* *p*

f *ff*

p *f* *fz* *fz* *fz* *fz*

p *tr* *tr* *tr* *tr*

Oboe.

ff

pp

rit.

pp *p*

f

Poco più mosso.
p *mf* *f*

ff

mf *f* *ff*

ff

"The Mill on the Cliff"

E♭ Clarinet.

Overture.

C.G. REISSIGER.

arr. by L.P. Laurendeau.

Allegro furioso.

United States
Mil. Band Jt.

98.

Eleventh staff of music, starting with a treble clef and a common time signature. It contains a series of eighth and sixteenth notes with a dynamic marking of *ff*.

Twelfth staff of music, starting with a treble clef and a common time signature. It contains a series of eighth and sixteenth notes with a dynamic marking of *ff*.

Thirteenth staff of music, starting with a treble clef and a common time signature. It contains a series of eighth and sixteenth notes with a dynamic marking of *ff*.

E♭ Clarinet.

- Staff 2: Dynamics *p* and *mf*.
- Staff 3: Dynamics *p* and *mf*.
- Staff 5: Dynamics *ff*. Includes fingerings 1, 2, 3, 4, 5, 6.
- Staff 6: Dynamics *pp*.
- Staff 7: Dynamics *p*.
- Staff 8: Dynamics *pp*.
- Staff 9: Dynamics *p*.
- Staff 10: Dynamics *pp*.
- Staff 11: Dynamics *p*.
- Staff 12: Dynamics *pp*.

E♭ Clarinet.

cresc. *f* *p* *cresc.*

p

f *ff*

p

f *p*

tr *ff*

p

fz fz fz fz

p *tr* *tr* *tr* *tr*

ff

pp

E \flat Clarinet.

rit. pp p

Poco più mosso. tr p f

tr mf f

ff p f mf ff ff

"The Mill on the Cliff"

Solo B \flat Clarinet.

Overture.

C. G. REISSIGER.
arr. by L. P. Laurendeau.

United States
Mil. Band Pl.

Allegro furioso.

98.

Allegro molto.

Solo B \flat Clarinet.

p

p

mf

ff

pp

tr

p

cresc.

Solo B \flat Clarinet.

f *p cresc.* *f*
p *f*
ff *p* *f* *p*
tr *ff* *p*
fz *fz* *fz* *fz*
tr *tr* *tr* *tr*
ff *pp*
rit.

Solo B \flat Clarinet.

"The Mill on the Cliff"

1ST B \flat Clarinet.

Overture.

C. G. REISSIGER.

arr. by L. P. Laurendeau.

United States
Mil Band J'l.

Allegro furioso.

98.

1ST B \flat Clarinet.

1st B \flat Clarinet.

1ST B \flat Clarinet.

"The Mill on the Cliff"

2ND & 3RD
B \flat Clarinets.

Overture.

C.G. REISSIGER.
arr. by L.P. Laurendeau.

United States
Mil. Band J'l.

Allegro furioso.

98.

ff
p
pp
p
ff
p
mf
ff
ff
p

2ND & 3RD B \flat Clarinets.

2ND & 3RD B \flat Clarinets.

2ND & 3RD B \flat Clarinets.

pp

f

Poco piu mosso.
tr *tr*
p

tr *tr* *tr* *tr* *tr* *tr*
mf *f*

p *mf*

f *ff*

1 *b \flat* 1 2 3 4

"The Mill on the Cliff"

Alto Clarinet.

Overture.

C.G. REISSIGER.
arr. by L.P. Laurendeau.

United States
Mil Band J'l

Allegro furioso.

98.

Alto Clarinet.

1

p

mf

ff

pp

p

cresc. *f*

p cresc. *f* *p*

f *ff*

p *f* *p*

ff

p

p

Alto Clarinet.

ff

pp

a tempo
p

f

Poco più mosso.
tr

tr
mf

tr
f

ff
p

f
ff

1
2 3 4

2 3 4

1

1

"The Mill on the Cliff"

Overture.

Bass Clarinet.

C.G. REISSIGER.

arr. by L.P. Laurendeau.

United States
Mil Band J'l.

Allegro furioso.

98. *ff*

p

pp Adagio. *p* Allegro molto. 2 3 4 5 6

1 2 3 4 5 6

p

mf

ff

ff

ff

ff

ff

p

Bass Clarinet.

Bass Clarinet.

ff

pp

rit. *p*

f

Poco più mosso.
p *mf* *f*

ff

p *mf*

f *ff*

1

2 3 4 5 6 7 8 9 10

1

110

"The Mill on the Cliff"

Bassoon.

Overture.

C. G. REISSIGER.
arr. by L. P. Laurendeau.

United States
Mil. Band J^r.

Allegro furioso.

9 8.

ff

p

Adagio. *pp* *Allegro molto.* *p*

ff

p

mf

ff

p

p

p

Bassoon.

- Staff 3:** Continues the melodic line.
- Staff 5:** Continues the melodic development.
- Staff 10:** Includes fortissimo (*f*) and fortissimo-fortissimo (*ff*) dynamics.

Bassoon.

ff

pp

rit pp

p f

Poco più mosso.
p mf

f ff

p mf

f ff

1 1 2 3 4 5 6 7 8 9 10
ff

"The Mill on the Cliff"

Soprano
Saxophone.

(DIE FELSENMÜHLE.)

Overture.

C. G. REISSIGER.

arr. by L. P. Laurendeau.

United States
Mil. Band J'l.

Allegro furioso.

98.

ff

p

Adagio.

Allegro molto.

ff

ff

p

fs

fs

p

ff

ff

ff

p

p

p

Soprano Saxophone.

Soprano Saxophone.

p

ff

pp

pp

p *f*

p

poco più mosso.
p *mf* *f* *ff*

p *mf*

f *ff*

f *ff*

f *ff*

f *ff*

f *ff*

f *ff*

f *ff*

"The Mill on the Cliff"

Alto Saxophone.

Overture.

C. G. REISSIGER.
arr. by L. P. Laurendeau.

United States
Mil. Band Pl.

Allegro furioso.

98.

Alto Saxophone.

Alto Saxophone.

ff

pp

pp

f

Poco più mosso.

p

mf *f* *ff*

p *mf*

f *ff*

ff

"The Mill on the Cliff"

Overture.

Tenor Saxophone.

C.G. REISSIGER.

arr. by L.P. Laurendeau.

United States
Mil. Band Fl.

Allegro furioso.

98.

ff

p

ff

Adagio.

pp

Allegro molto.

p

ff

p

mf

ff

p

Tenor Saxophone.

p

ff

pp

p

f

f

p

f

ff

f

p

ff

p

Tenor Saxophone.

ff

pp

rit. *pp*

f

Poco più mosso.
p *mf* *f*

ff

p *mf* *f*

ff

1 2 3 4 5

"The Mill on the Cliff"

Baritone Saxophone.

Overture.

C. G. REISSIGER.

arr. by L. P. Laurendeau.

United States
Mil. Band Fl.

Allegro furioso.

98.

Baritone Saxophone.

mf

ff

pp *p* *f*

p

f *ff*

f *p*

3 4 5

2 3 4 5 6 8

ff

Baritone Saxophone.

pp

rit. pp

p f

Poco più mosso.
p mf f

ff p

mf f ff

1 1 1

2 3 4 5 6 7

"The Mill on the Cliff"

E♭ Cornet.

Overture.

C.G. REISSIGER.
arr. by L.P. Laurendeau.

United States
Mil. Band Jt.

Allegro furioso.

98.

E♭ Cornet.

p ² ⁵

mf

⁴ ⁴ *ff*

¹ ² ³

⁴ ⁵ ⁶

¹ ¹⁵

p

⁵ *f*

f >

ff

⁶ *p*

¹

² *ff*

p

E♭ Cornet.

1

fz *fz* *fz* *fz*

8

ff

1

pp

1

pp

7

p *f*

Poco più mosso.

p *mf* *f*

ff

7

f *ff*

ff

ff

ff

"The Mill on the Cliff" 117

Small Band \$ 2.50 1
Full Band \$ 3.00
(less Saxophones.)
Saxophone parts 50¢

Solo B \flat Cornet.

(DIE FELSENMÜHLE.)

Overture.

C. Fischer's Edition.

C. G. REISSIGER.

arr. by L. P. Laurendeau.

United States
Mil. Band J \sharp .

Allegro furioso.

98.

ff Clar. p

ff Adagio.

Allegro molto.

pp p

mf Alto. Bass.

Solo B♭ Cornet.

The main musical score for the Solo B♭ Cornet consists of ten staves of music. The key signature is one flat (B♭). The score includes various musical notations such as slurs, ties, and dynamic markings. The dynamics range from *p* (piano) to *ff* (fortissimo). There are also markings for *mf* (mezzo-forte) and *pp* (pianissimo). A section of the score is marked *Tacet.* at the end of the tenth staff.

This section of the score is for the 2nd Clarinet and Baritone. It begins with the 2nd Clarinet part, marked *pp* (pianissimo). A *SOLO.* section is indicated for the 2nd Clarinet. The Baritone part is also marked *pp*. The key signature remains one flat. The notation includes slurs and ties, consistent with the main score.

Solo B \flat Cornet.

Solo B \flat Cornet.

p *p* *f* *f* *Poco più mosso.* *p* *mf* *f* *ff* *p* *mf* *f* *ff* *ff* *Basses.* *ff* *ff*

"The Mill on the Cliff"

1ST B \flat Cornet.

Overture.

C.G. REISSIGER.
arr. by L.P. Laurendeau.

United States
Mil. Band Fl.

Allegro furioso.

98.

ff

p

ff

Adagio. *p*

Allegro molto. *ff*

p

2nd Clar. *p*

ff

p

3rd Clar. *p* *ff*

1ST B \flat Cornet.

p

mf

ff

pp

p

f

f

ff

SOLO.

p

f

ff

p

ff

3

3

3

4

4 1 2 3 4 5 6

1 3rd Clar.

2 1 6

7

9

3

3

3

3

1ST B \flat Cornet.

pp

p

pp

f

Poco più mosso.

p

mf

f

ff

p

mf

f

ff

ff

ff

"The Mill on the Cliff"

Overture.

2ND & 3RD B \flat Cornets.

C. G. REISSIGER.
arr. by L. P. Laurendeau.

United States
Mil. Band J'l.

Allegro furioso.

98.

Adagio. Allegro molto.

2ND & 3RD B \flat Cornets.

2ND & 3RD B \flat Cornets.

"The Mill on the Cliff"

1ST Alto.

Overture.

C.G. REISSIGER.

arr. by L. P. Laurendeau

United States
Mil Band Jth

Allegro furioso.

98.

ff

p *ff*

Adagio.
pp

Allegro molto.
p

ff

p

p

p

ff

ff

p

3rd Clar. *p* *pp* 2nd Clar.

p

mf

ff

pp

pp

p

cresc. *f* *p cresc.*

f *p*

ff

p *f* *p*

ff

SOLO.

1

3

1ST Alto.

p

p *ff*

pp

rit. *pp*

p *f*

Poco più mosso.

p *mf* *f*

p

mf *f* *ff*

ff

"The Mill on the Cliff"

Overture.

2ND Alto.

C. G. REISSIGER.
arr. by L. P. Laurendeau.

United States
Mil. Band J'l.

Allegro furioso.

98.

Adagio.

Allegro molto.

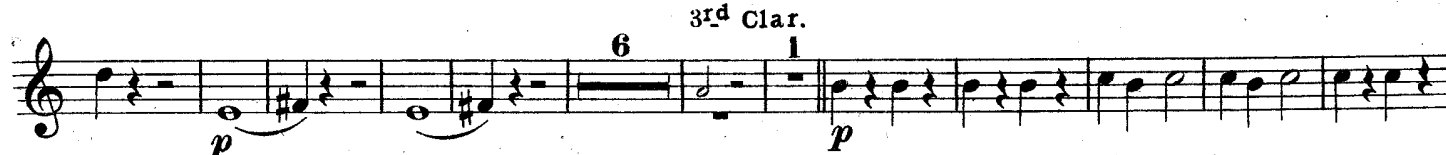

3rd Clar.

6

p

mf

ff

p

pp

cresc. *f* *p cresc.*

f *p*

ff

p *f* *p*

ff

1 2 3

6048-94

2ND Alto.

p

p *ff*

pp

rit. *pp*

p *f*

Poco più mosso.

p *mf* *f*

p

mf *f* *ff*

ff

2 3 4

2 3 4

2 3 4

1 1

"The Mill on the Cliff"

Overture.

3RD & 4TH Altos.

C. G. REISSIGER.
arr. by L. P. Laurendeau.

United States
Mil. Band J'l.

Allegro furioso.

98.

3RD & 4TH Altos.

3RD & 4TH Altos.

"The Mill on the Cliff"

1ST & 2ND Tenors.

Overture.

C.G. REISSIGER.
arr. by L.P. Laurendeau.

United States
Mil. Band J'l.

Allegro furioso.

98.

ff

8

Adagio.

ff

Allegro molto.

pp

ff

17

p

ff

9

1

1

12

p

3

mf

ff

1 2 3 4 5

1 23

1ST & 2ND Tenors.

Poco più mosso.

"The Mill on the Cliff"

1ST & 2ND Trombones.

Overture.

C. G. REISSIGER.
arr. by L. P. Laurendeau.

United States
Mil. Band J^r.

Allegro furioso.

98. *ff*

8 *ff* Adagio. Allegro molto. 8

pp *ff* 17

p *ff*

12 *p*

mf 3

f 1 2 3 4 5

23 *pp* 6 *f*

1ST & 2ND Trombones.

"The Mill on the Cliff"

3RD Trombone.

Overture.

C.G. REISSIGER.
arr. by L.P. Laurendeau.

United States
Mil. Band Fl.

Allegro furioso.

98.

3RD Trombone.

"The Mill on the Cliff"

Baritone 

Overture.

C.G. REISSIGER.
arr. by L.P. Laurendeau.

United States
Mil. Band Jt.

Allegro furioso.

98.

Baritone

Baritone

"The Mill on the Cliff"

Baritone.

Overture.

C.G. REISSIGER.
arr. by L.P. Laurendeau.

United States
Mil. Band J'l.

Allegro furioso.

98.

ff

p

p Adagio.

3 4 5 6

f

1 1 2 3 4 5 6 7 *p* Allegro molto.

mf

ff

ff

ff

p

p Bassoon. *pp*

Baritone.

"The Mill on the Cliff"

Overture.

Basses.

C. G. REISSIGER.

arr. by L. P. Laurendeau.

United States
Mil Band J't.

Allegro furioso.

9 8.

Basses.

Basses .

1

rit. pp

p

f

Poco più mosso.

p mf f

ff

p mf f

f

1

1 2 3 4 5 6 7 8

ff

9

9

"The Mill on the Cliff"

B \flat Bass 

Overture.

C.G. REISSIGER.
arr. by L.P. Laurendeau.

United States
Mil. Band J'l.

Allegro furioso.

98.

ff

Adagio.

8

Allegro molto.

15

17

p

mf

ff

12

p

3

mf

1

2

3

4

5

6

ff

1

23

pp

6

B♭ Bass

f *f* *p* *f* *ff* *f* *f* *ff* *p* *ff* *p* *ff* *pp* *p* *f*

Poco più mosso.

p *mf* *f* *ff*

4 14 17 19 7

"The Mill on the Cliff"

Overture.

Drums.

C. G. REISSIGER.
arr. by L. P. Laurendeau.

United States
Mil. Band Fl.

Allegro furioso.

98. *f* *ff* *mf* *ff* *p* *ff* *p*

Adagio. *3* Allegro molto. *15*

1 *1* *17* *2* *10* *4* *4* *2* *2* *12* *4* *4* *3* *1* *23* *6*

Drums.

10

7 15

17 2

2 1

19

pp p

2 3 4 5 6 7 8

4 2 2 3 4 5

Poco più mosso.

p

6 7 8 2 3 4 1 11

2 3 4

1 2

3 4 5 6 2 2