"Mignon"

Overture.

Solo or 1ST B♭ Cornet.

(CONDUCTOR.)

A. THOMAS.

arr. by Theo. M. Tobani.

United States Mil. Bd. Jl.

64

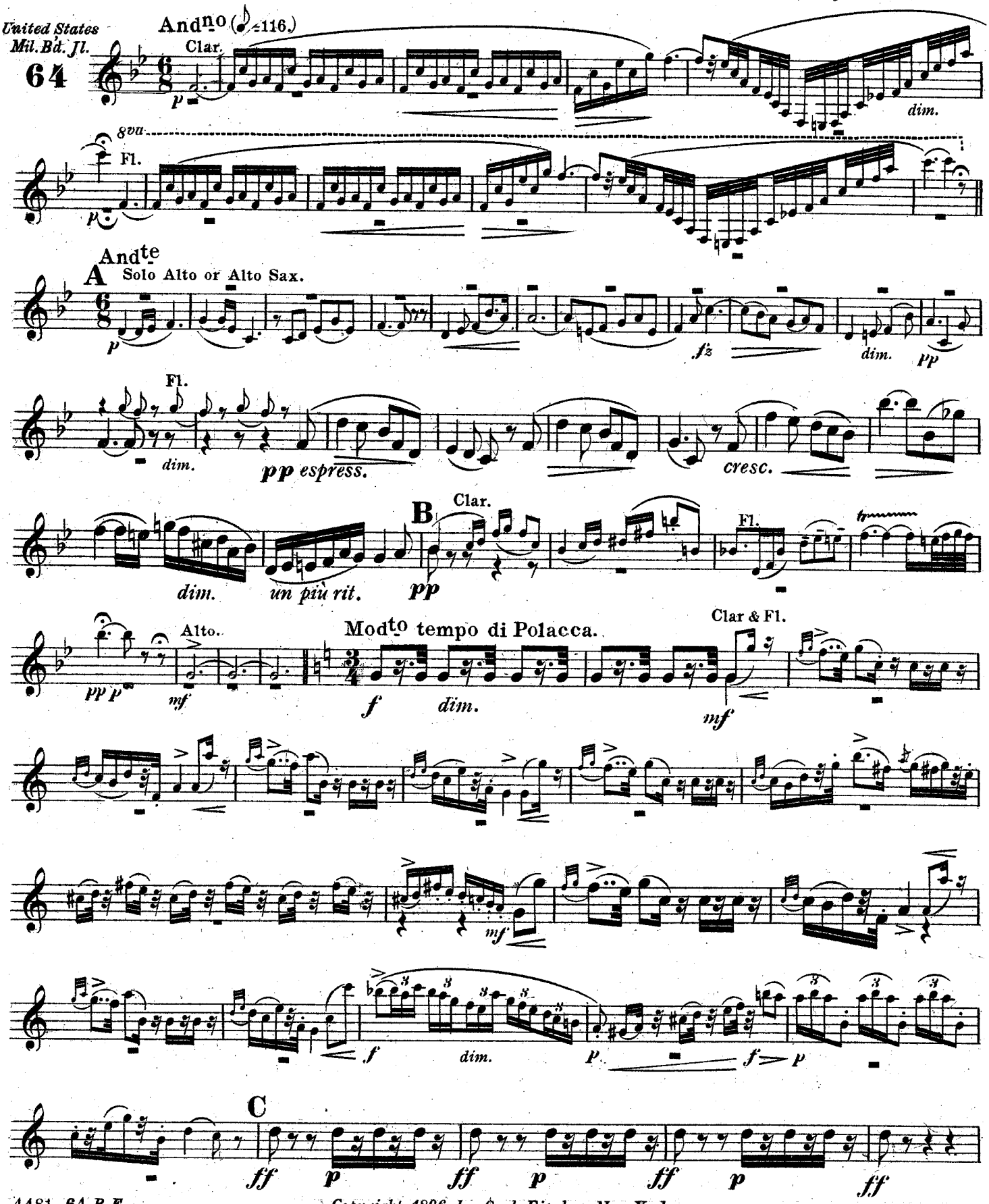

Copyright 1896 by Carl Fischer, New York.

Printed in the U.S.A.

Solo or 1ST B♭ Cornet.

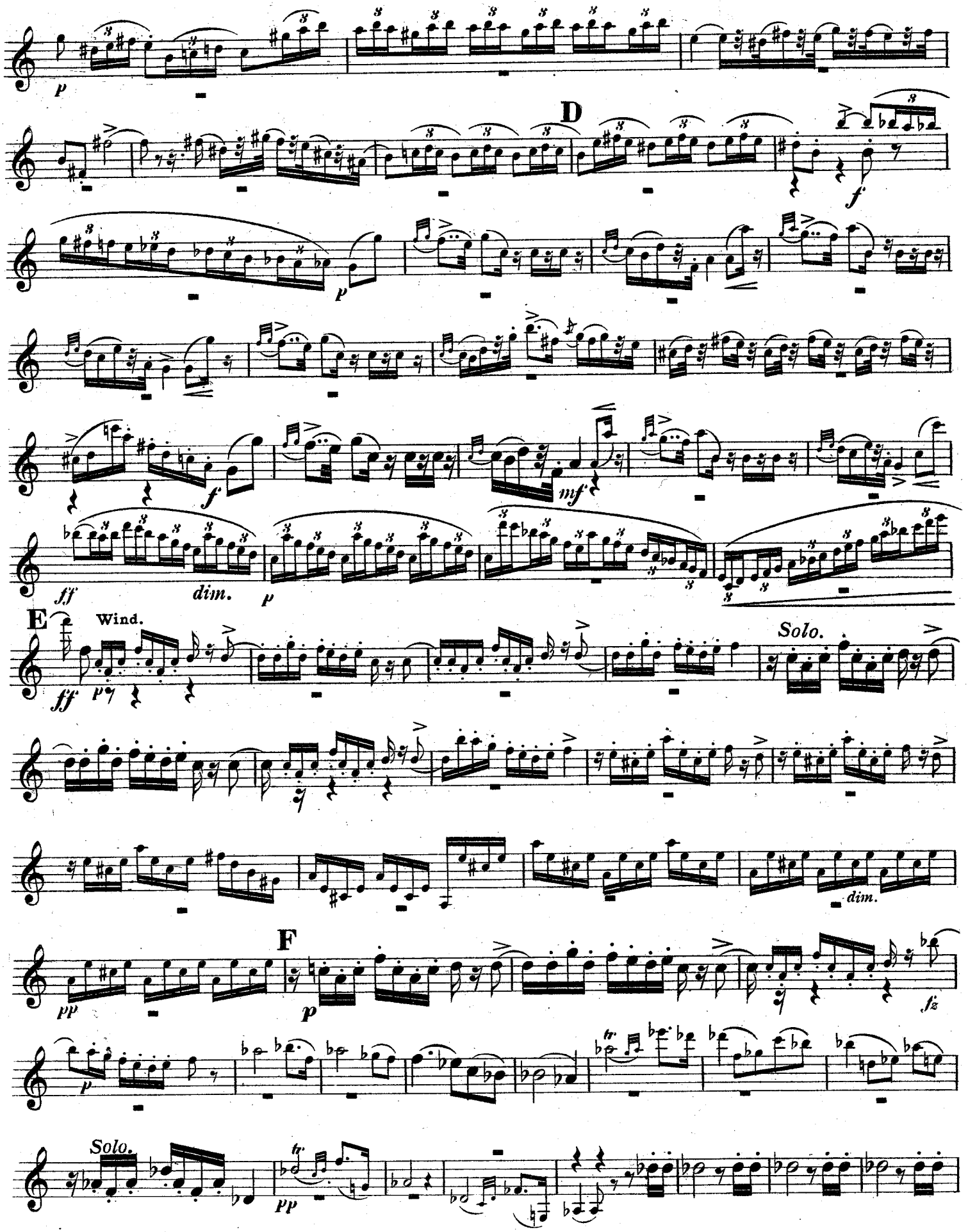

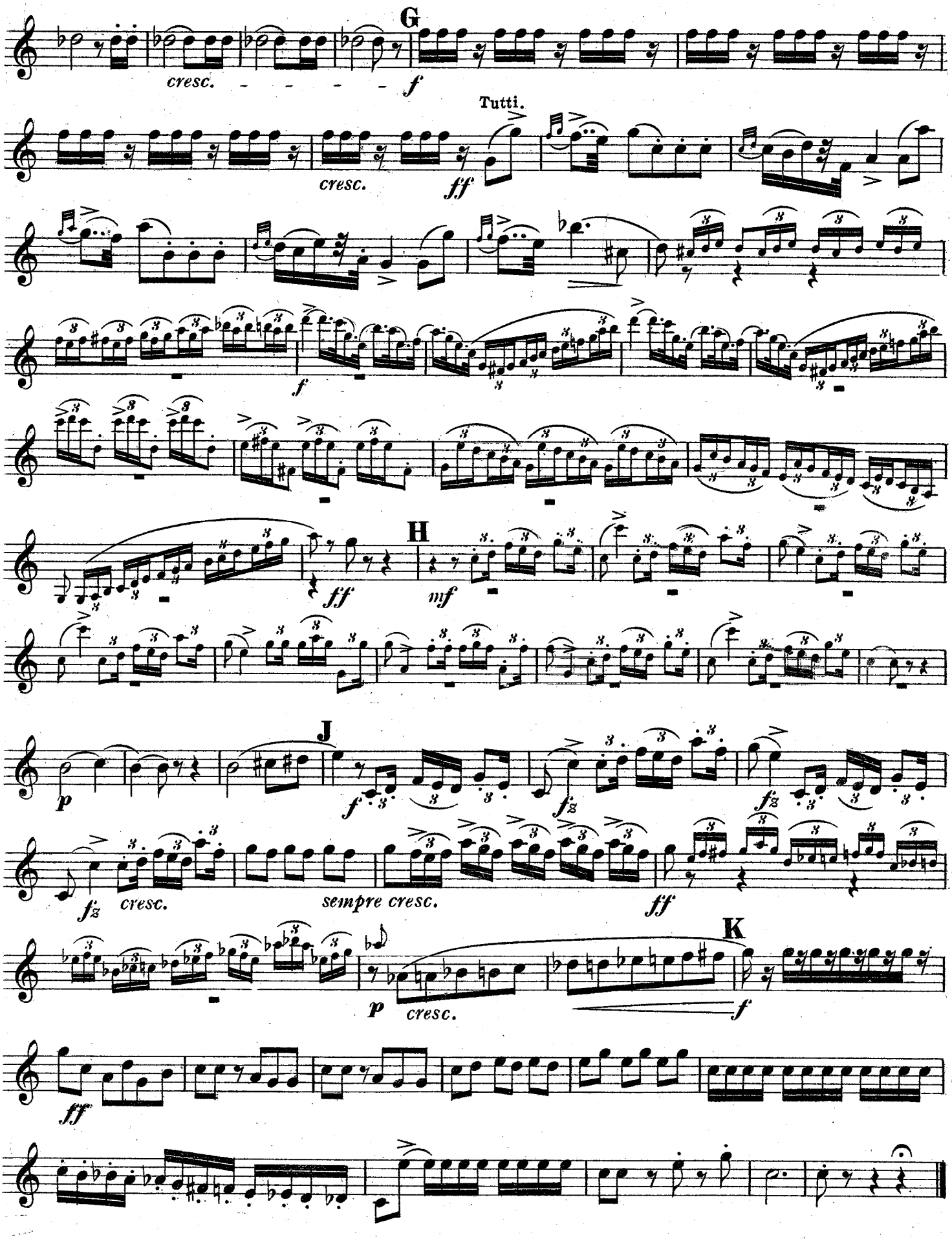
G
cresc.
f
Tutti.
cresc.
ff
f
H
ff
mf
J
p
f
fz
fz
fz
cresc.
sempre cresc.
ff
K
p
cresc.
f
ff

"Mignon"

Overture.

1ST Flute in D♭.

A. THOMAS.
arr. by Theo. M. Tobani.

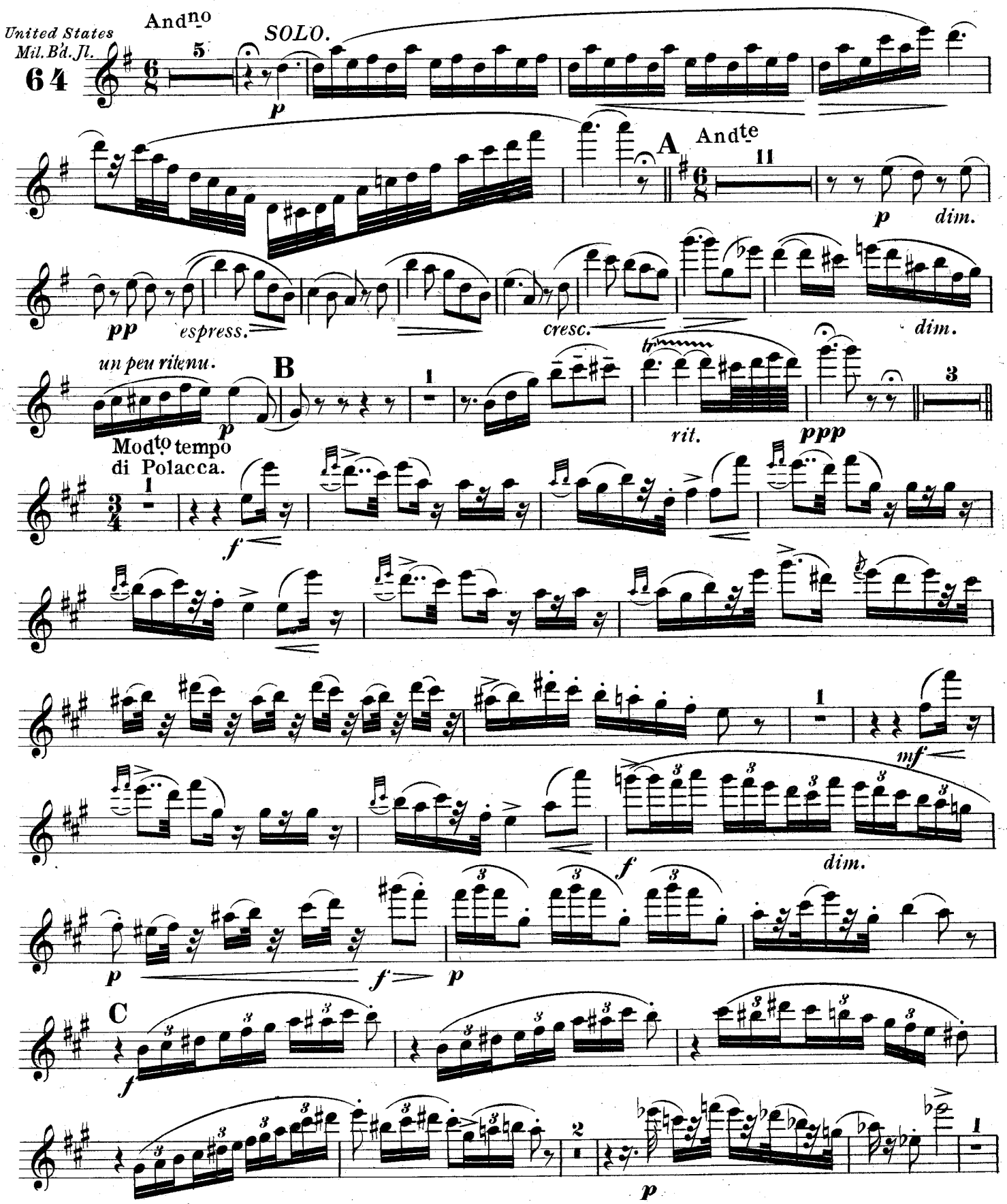

Carl Fischer New York.

1ST Flute.

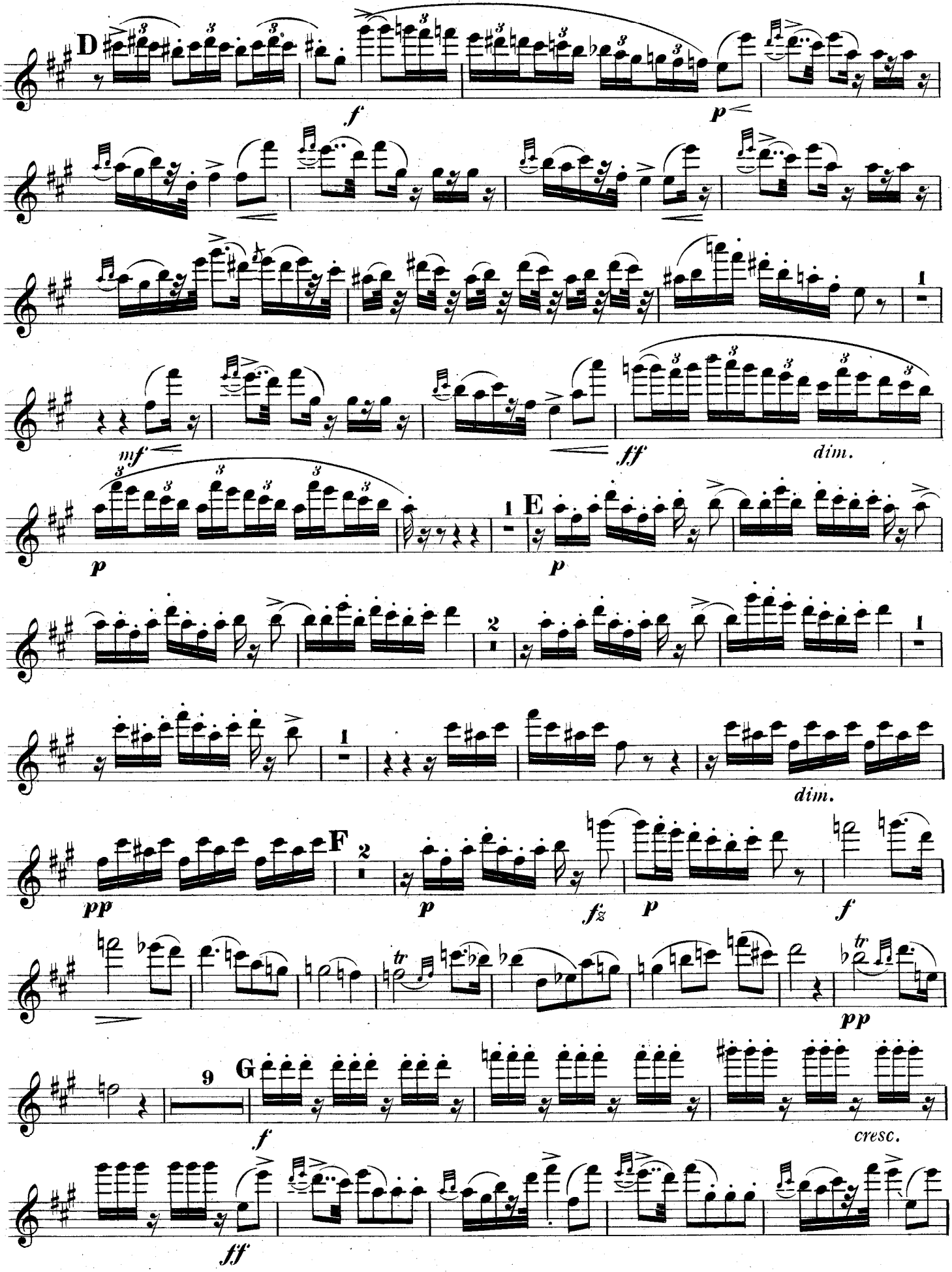

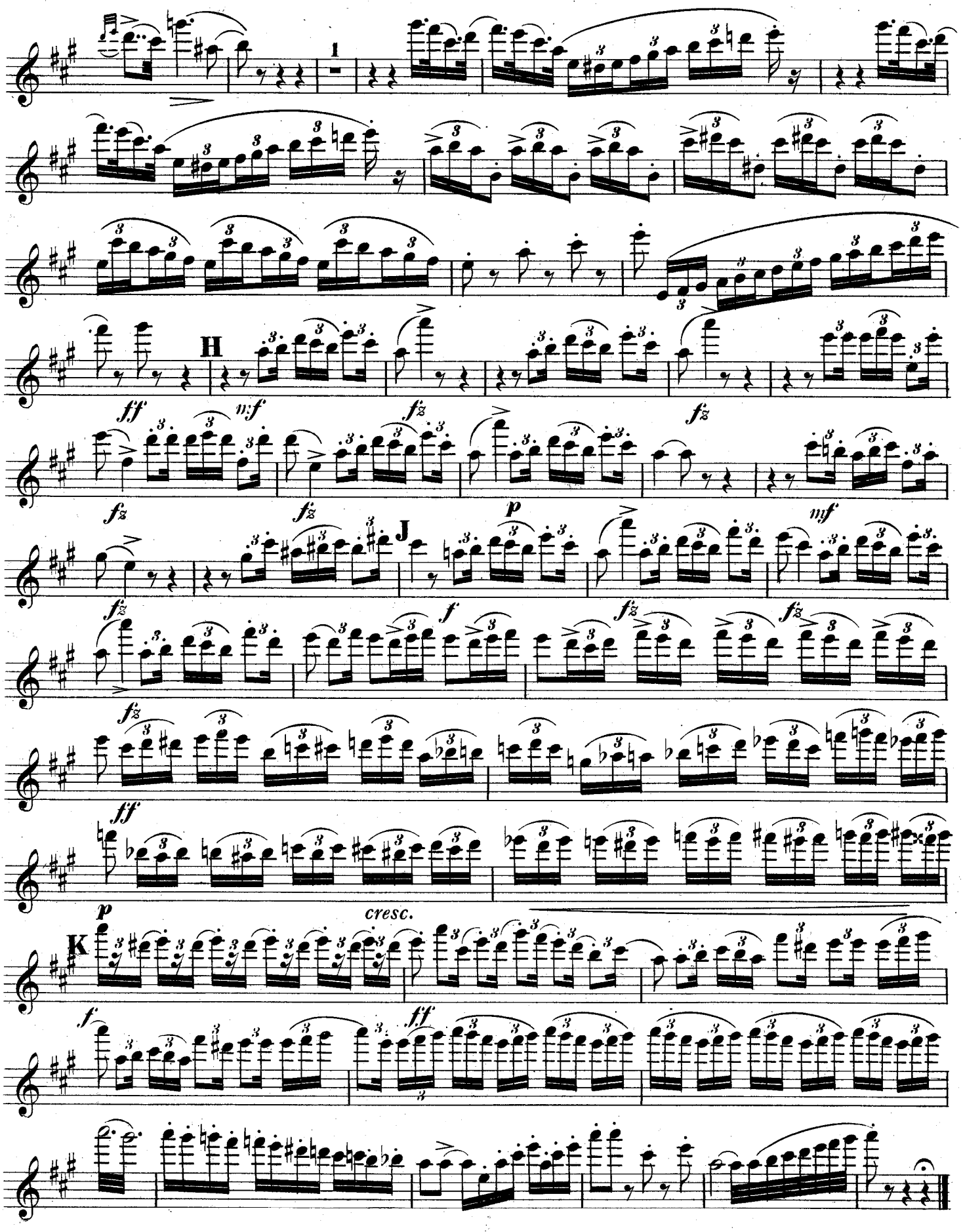
1
H
ff
mf
fz
p
mf
J
f
K
cresc.
ff

1st Flute

Mignon
Overture

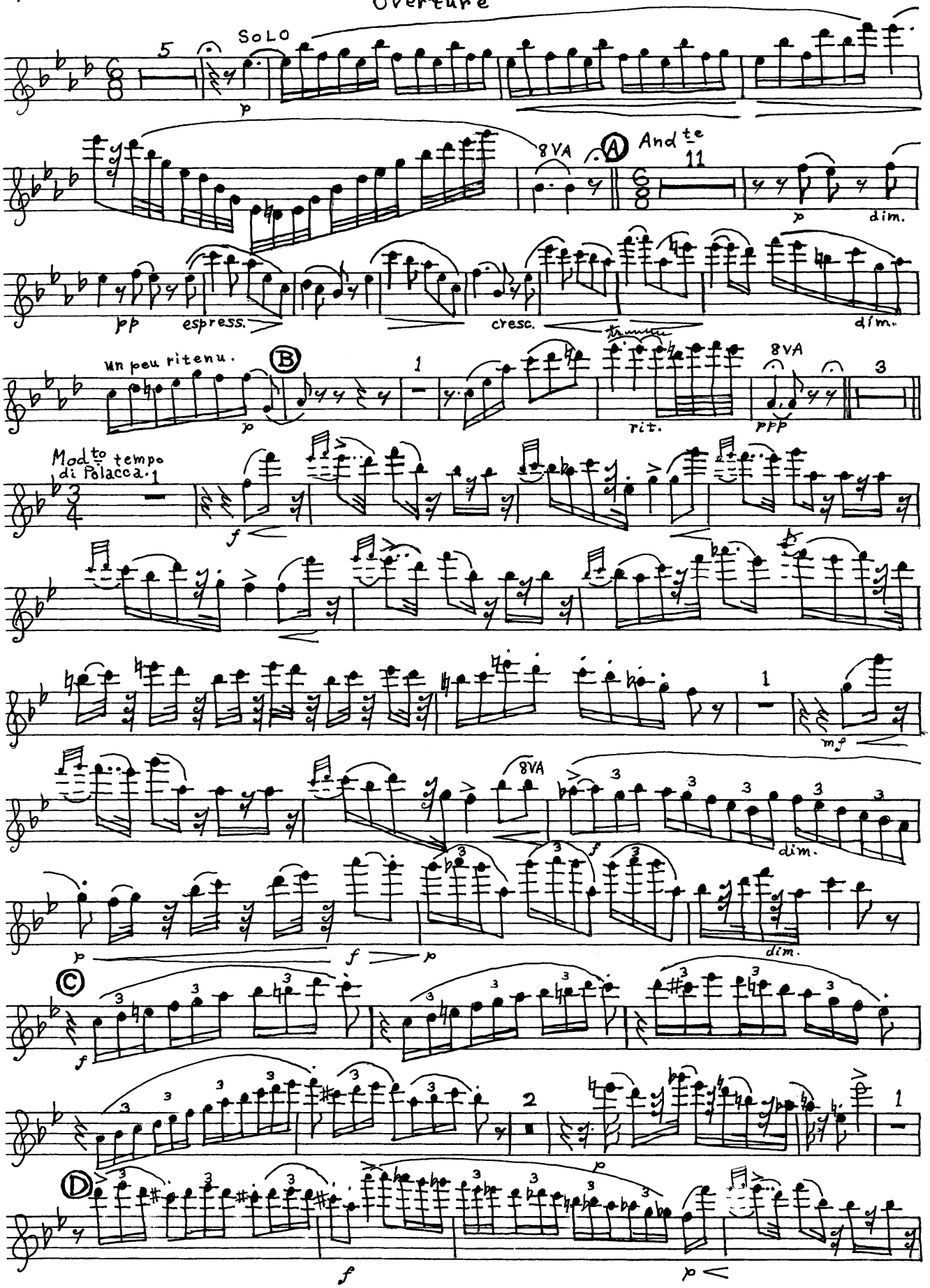

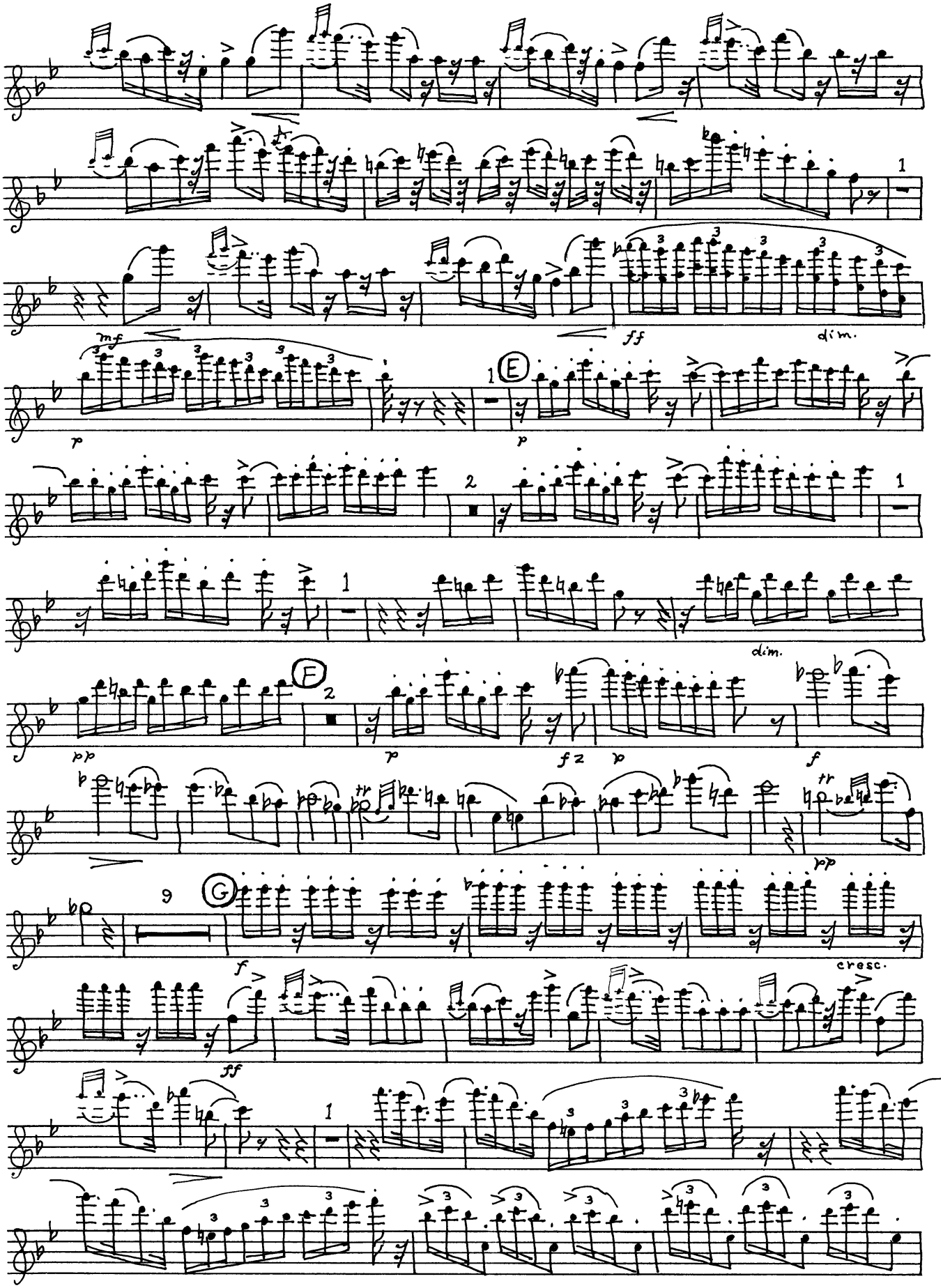
mf
ff
dim.
p
E
dim.
F
pp
p
fz
p
f
tr
pp
9
G
f
cresc.
ff
tr

Mignon Overture. C flute. p.3

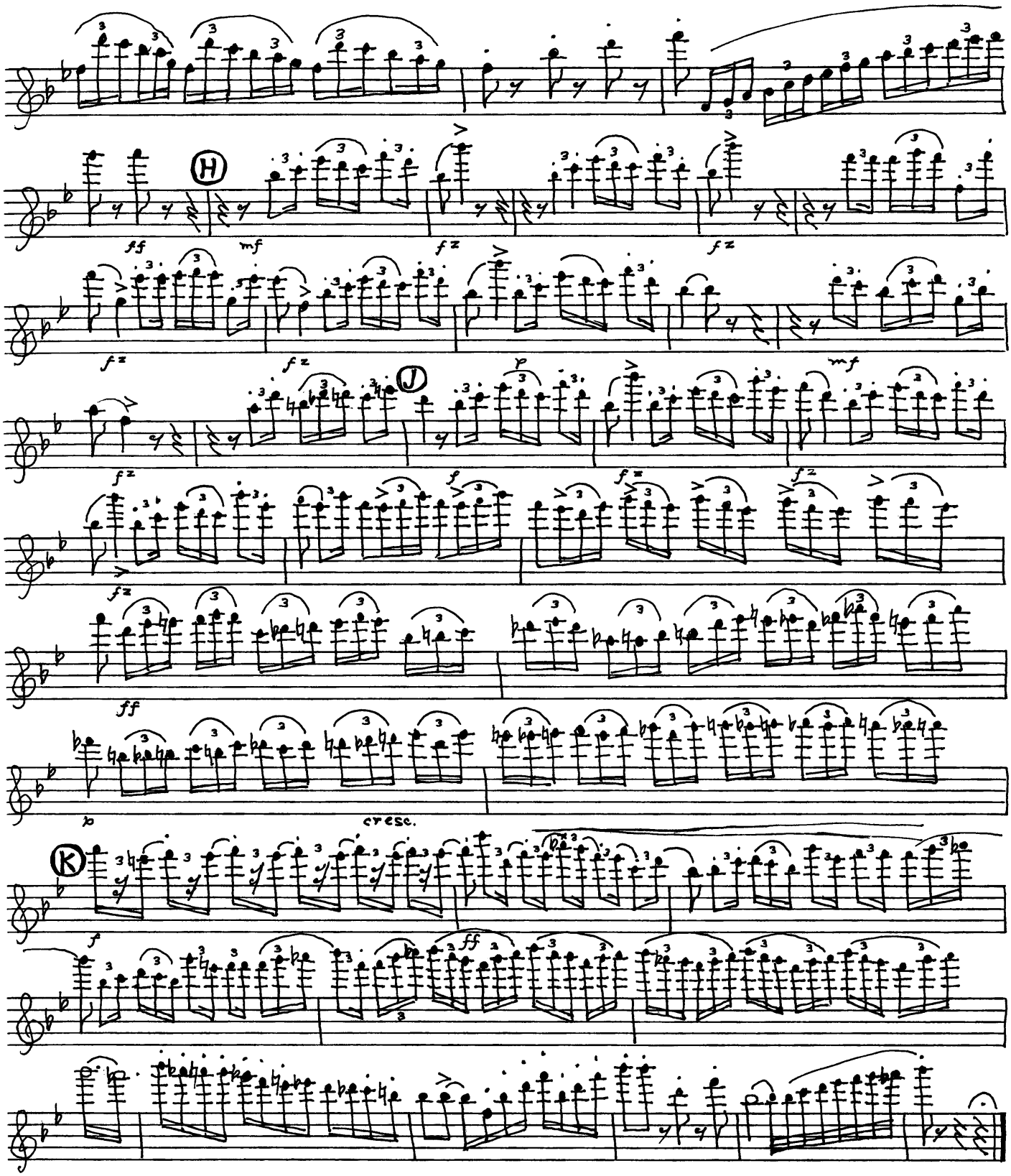

"Mignon"

Overture.

2ND Flute & Piccolo in D♭.

A. THOMAS.
arr. by Theo. M. Tobani.

United States Mil. Bd. Jl.

64

And^no

5

4

A

And^te

21

B

4

3

Mod^to tempo di Polacca.

Piccolo.

9

mf

1

f

3

C

f

5

D

1

ff

8

f

1

ff

3

E

p

2

7

F

2

fz

19

G

p

f

cresc.

ff

1

2ND Flute & Piccolo.

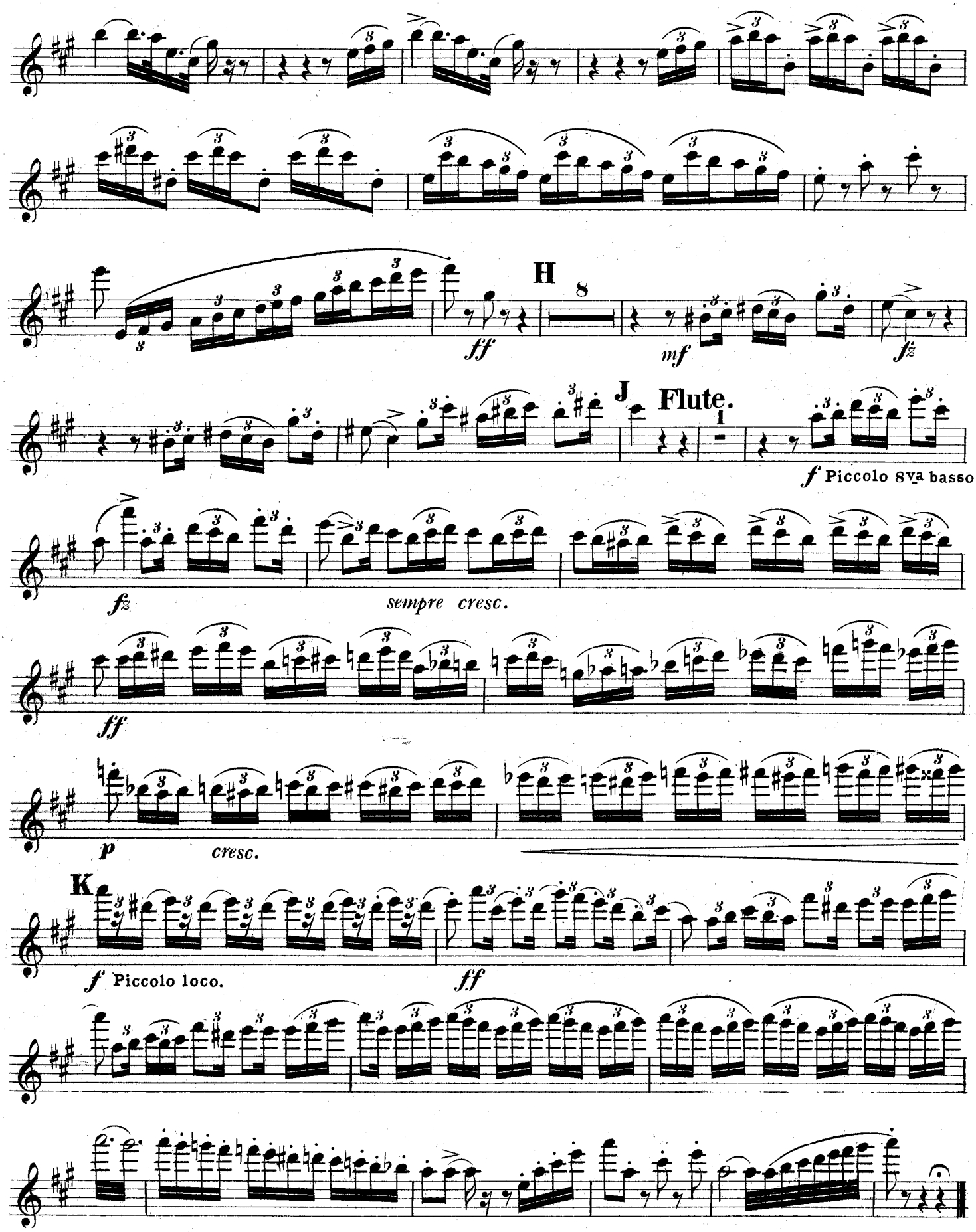

"Mignon"

Overture.

Oboes or
C Clarinets.

A. THOMAS.

arr. by Theo. M Tobani.

United States Mil. Bd. Jl.

64

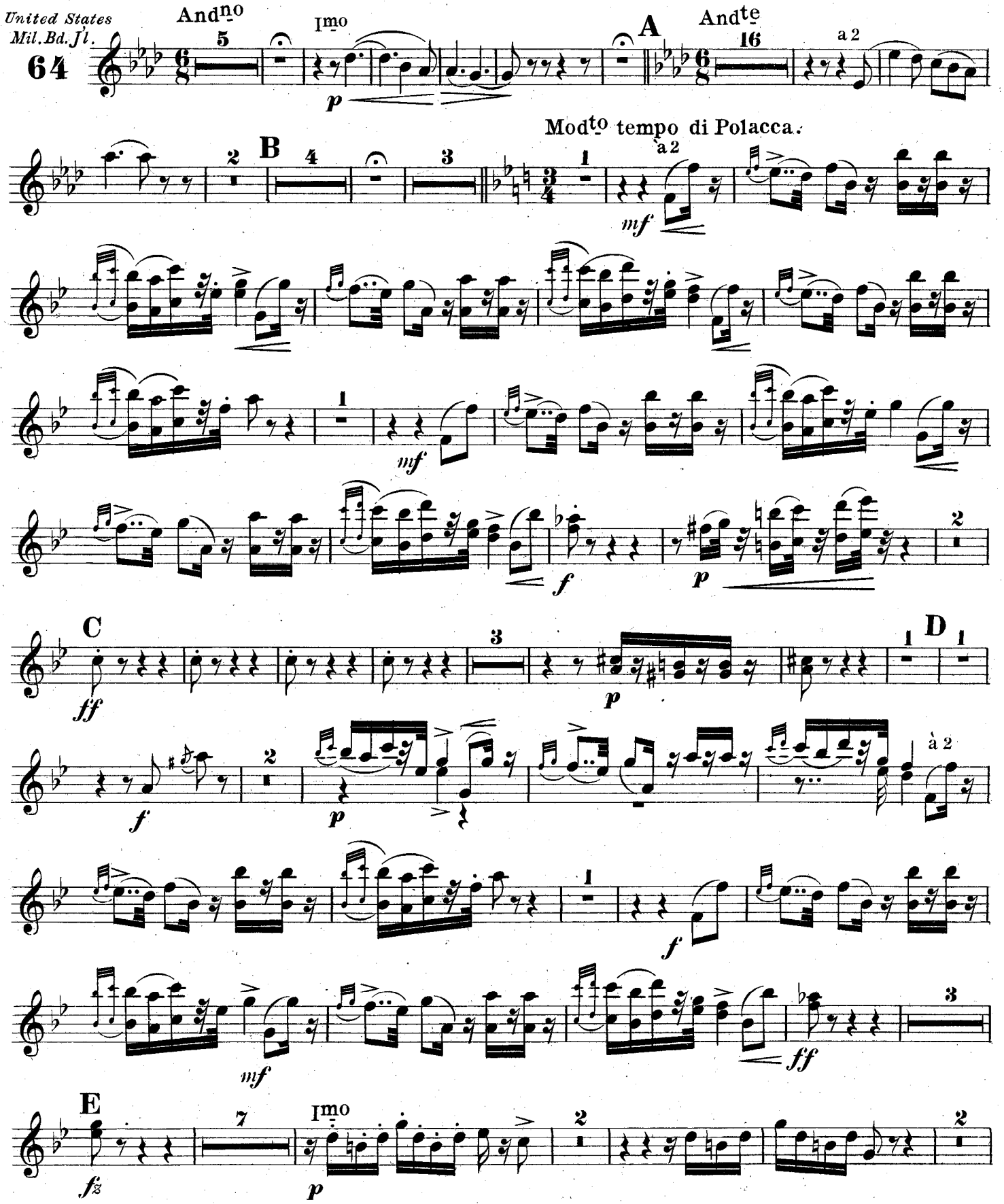

Carl Fischer New York.

Oboes or C Clarinets.

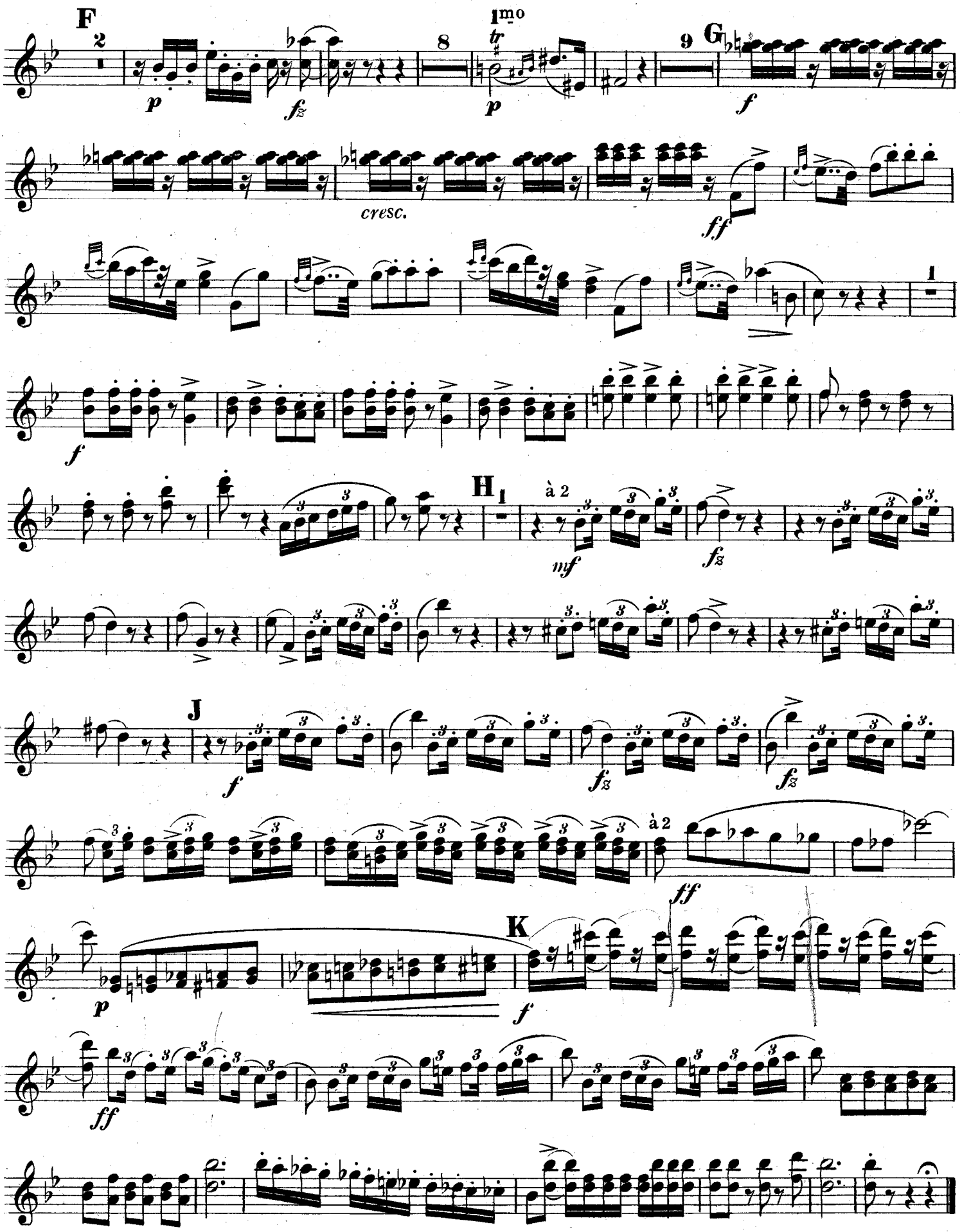

"Mignon"

Overture.

E♭ Clarinets.

A. THOMAS.
arr. by Theo. M. Tobani.

United States Mil. Bd, Jl.

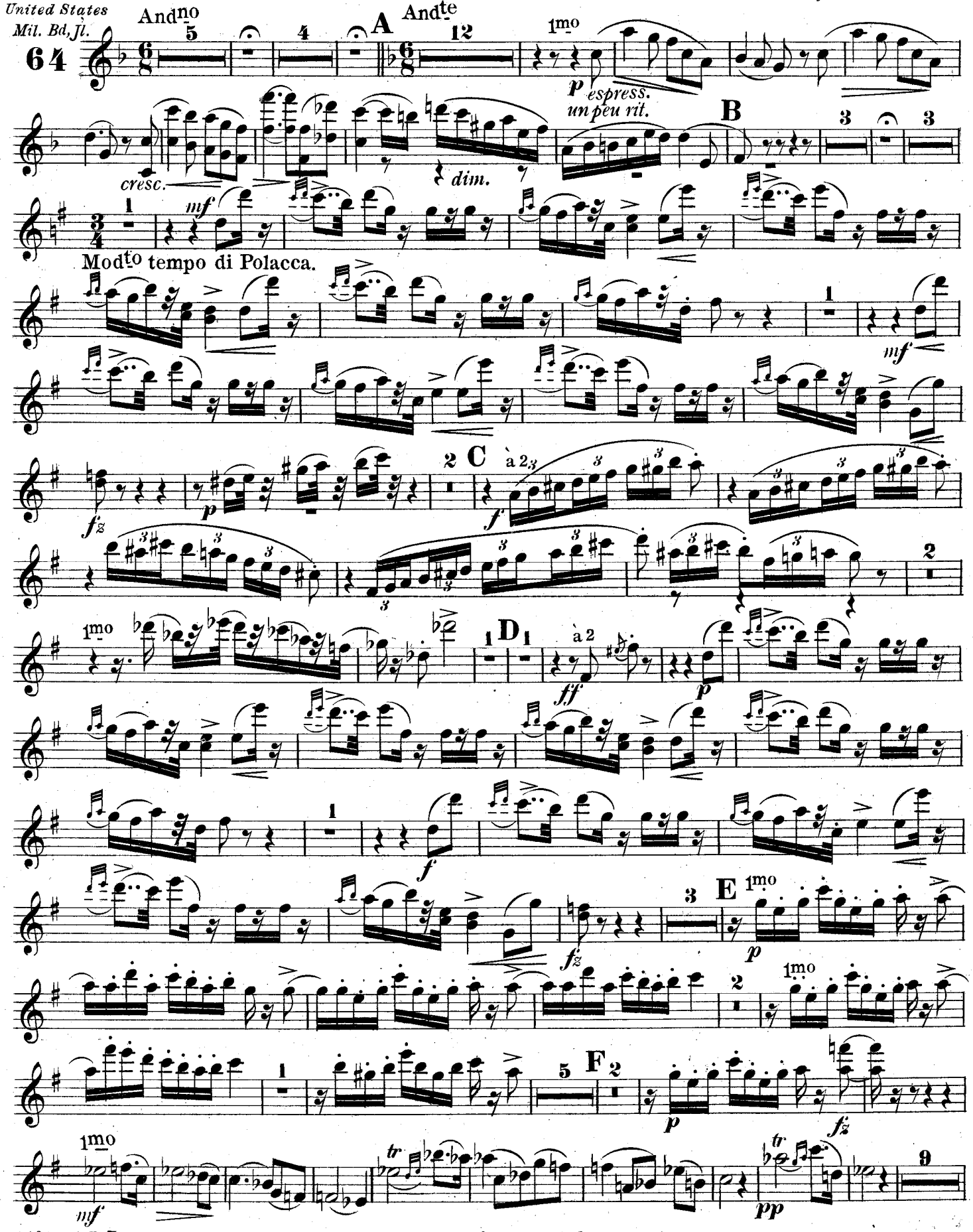

Carl Fischer New York.

E♭ Clarinet.

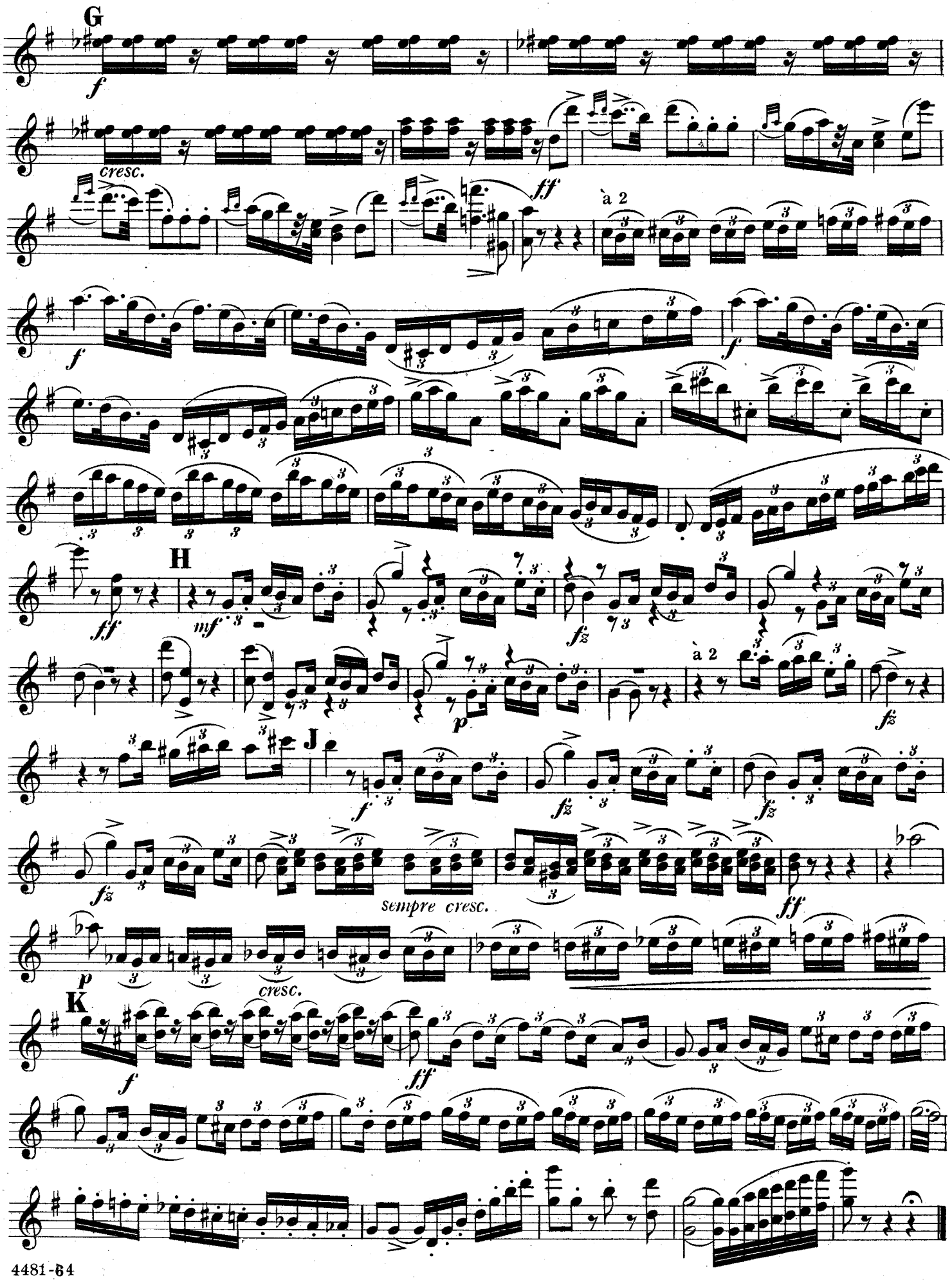
G
f
cresc.
ff
à 2
f
f
H
ff
mf
fz
à 2
p
fz
J
f
fz
fz
fz
sempre cresc.
ff
p
cresc.
K
f
ff

"Mignon"

Overture.

Solo or 1ST B♭ Clarinet.

A. THOMAS.

arr. by Theo. M. Tobani.

Carl Fischer Edition.

United States Mil. B'd. Jl.

64

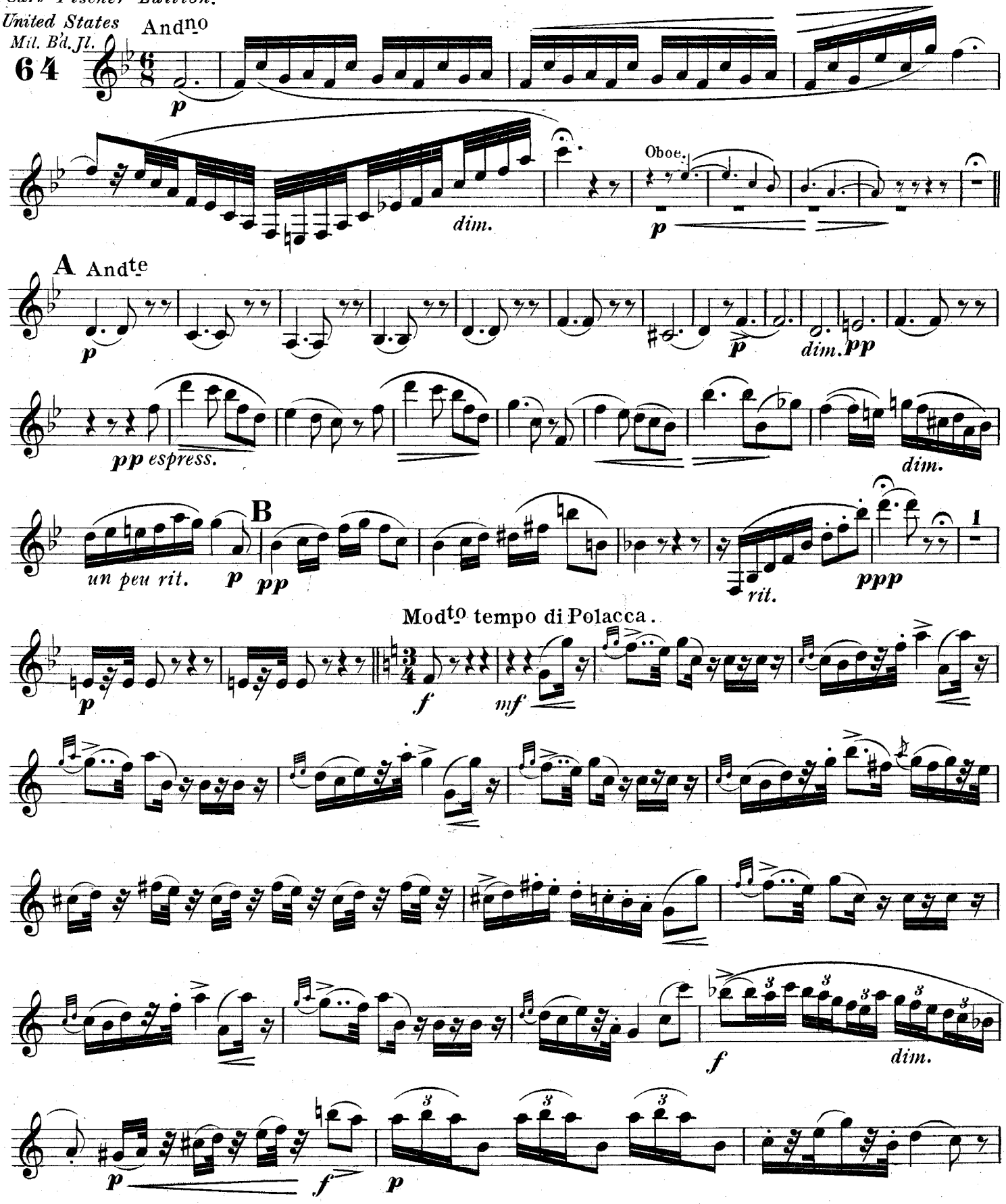

Solo or 1ST B♭ Clarinet.

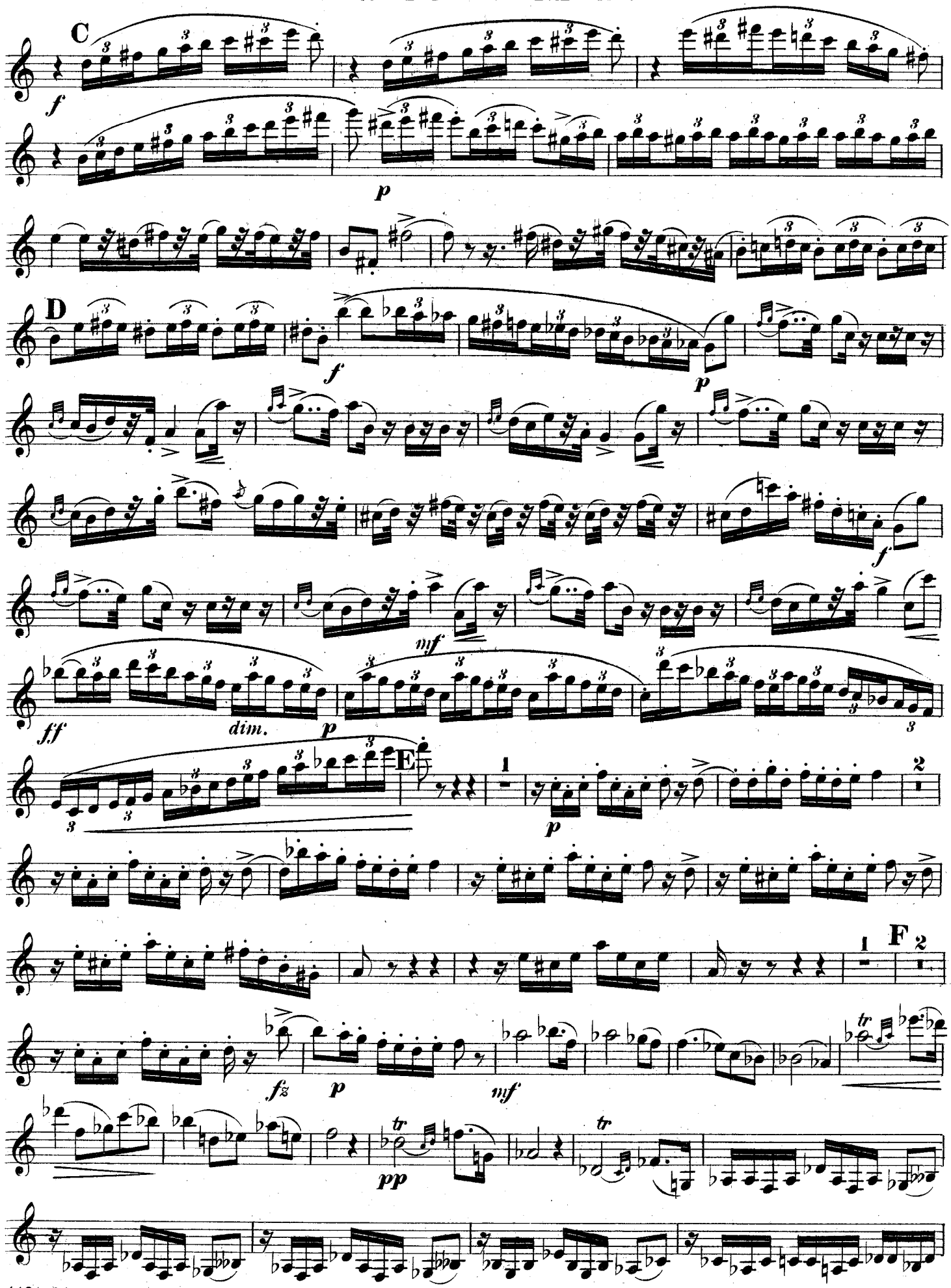

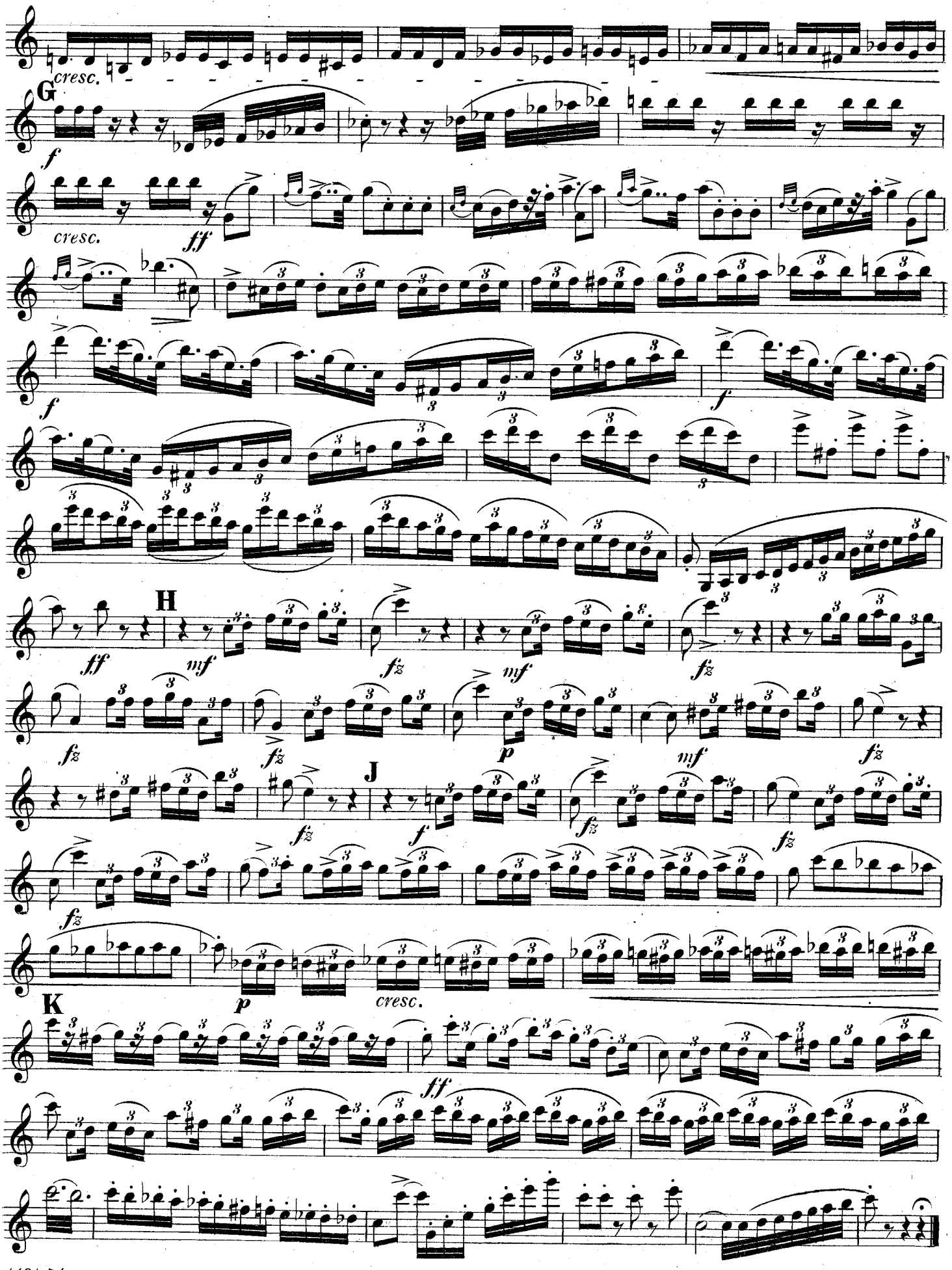
cresc.
G
f
cresc.
ff
f
f
H
ff
mf
fz
mf
fz
fz
p
mf
fz
fz
J
f
fz
fz
fz
p
cresc.
K
ff

"Mignon"

Overture.

2ND B♭ Clarinet.

A. THOMAS.
arr. by Theo. M. Tobani.

United States Mil. Bd. Jl.
64

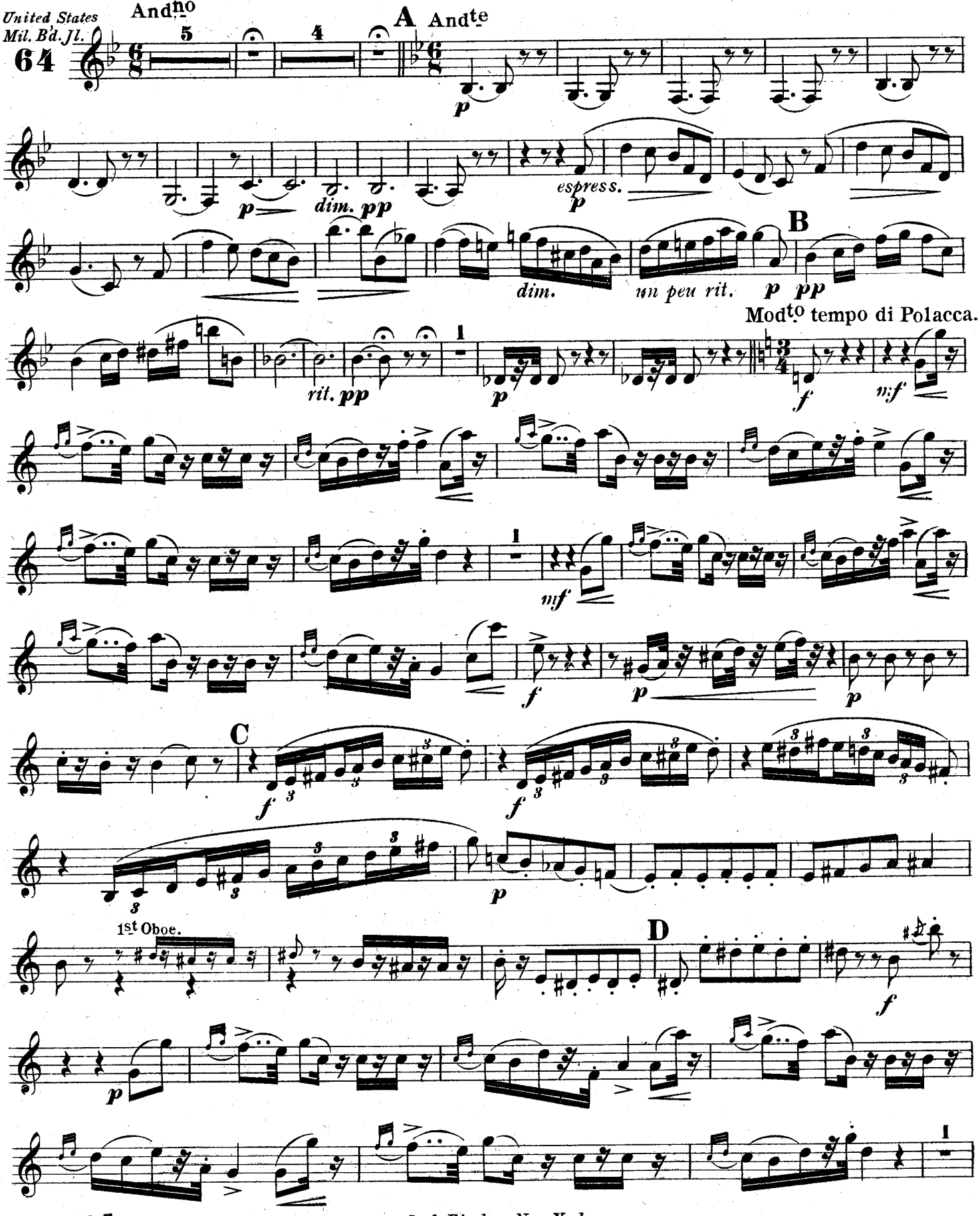

Carl Fischer New York.

2ND B♭ Clarinet.

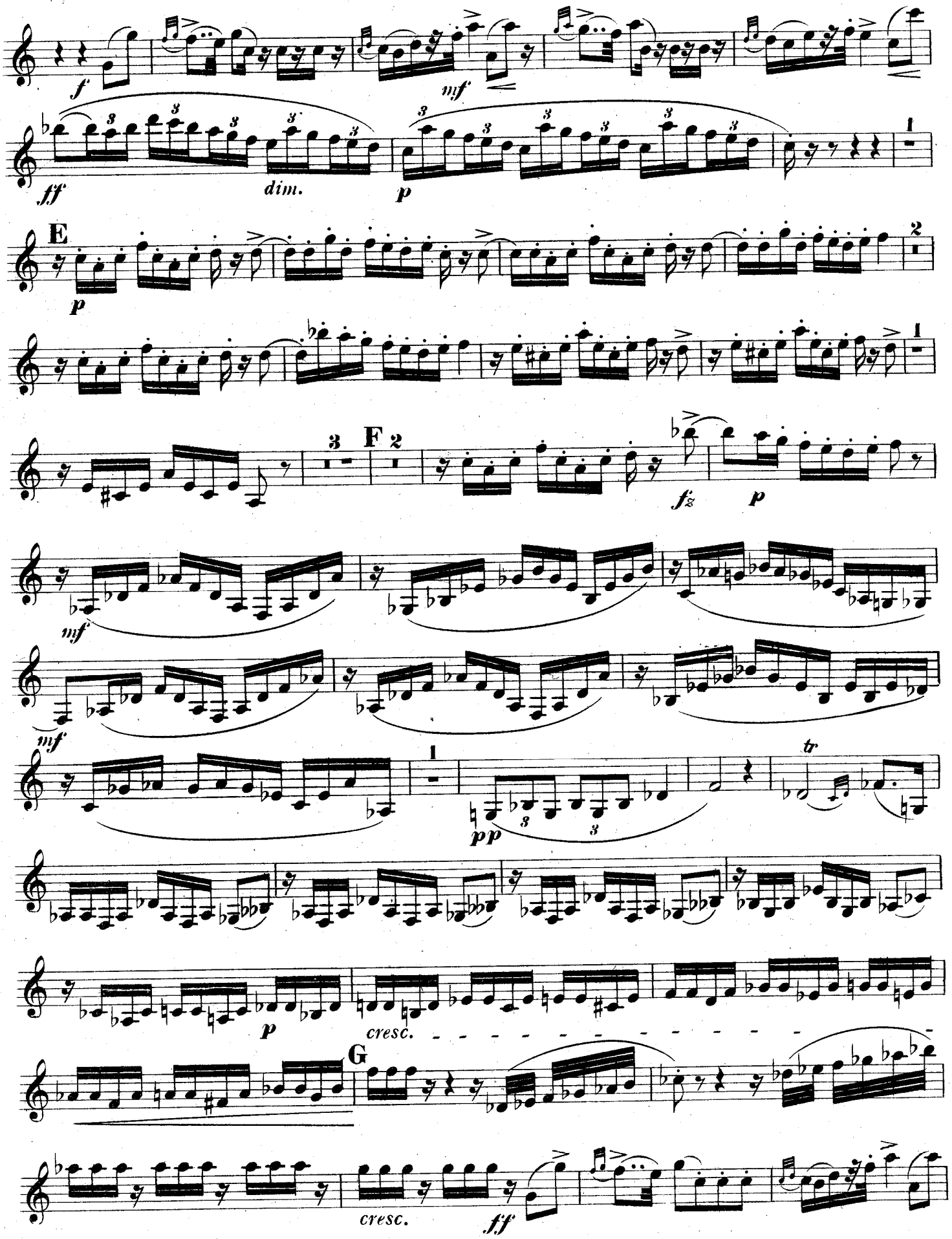

2ND B♭ Clarinet.

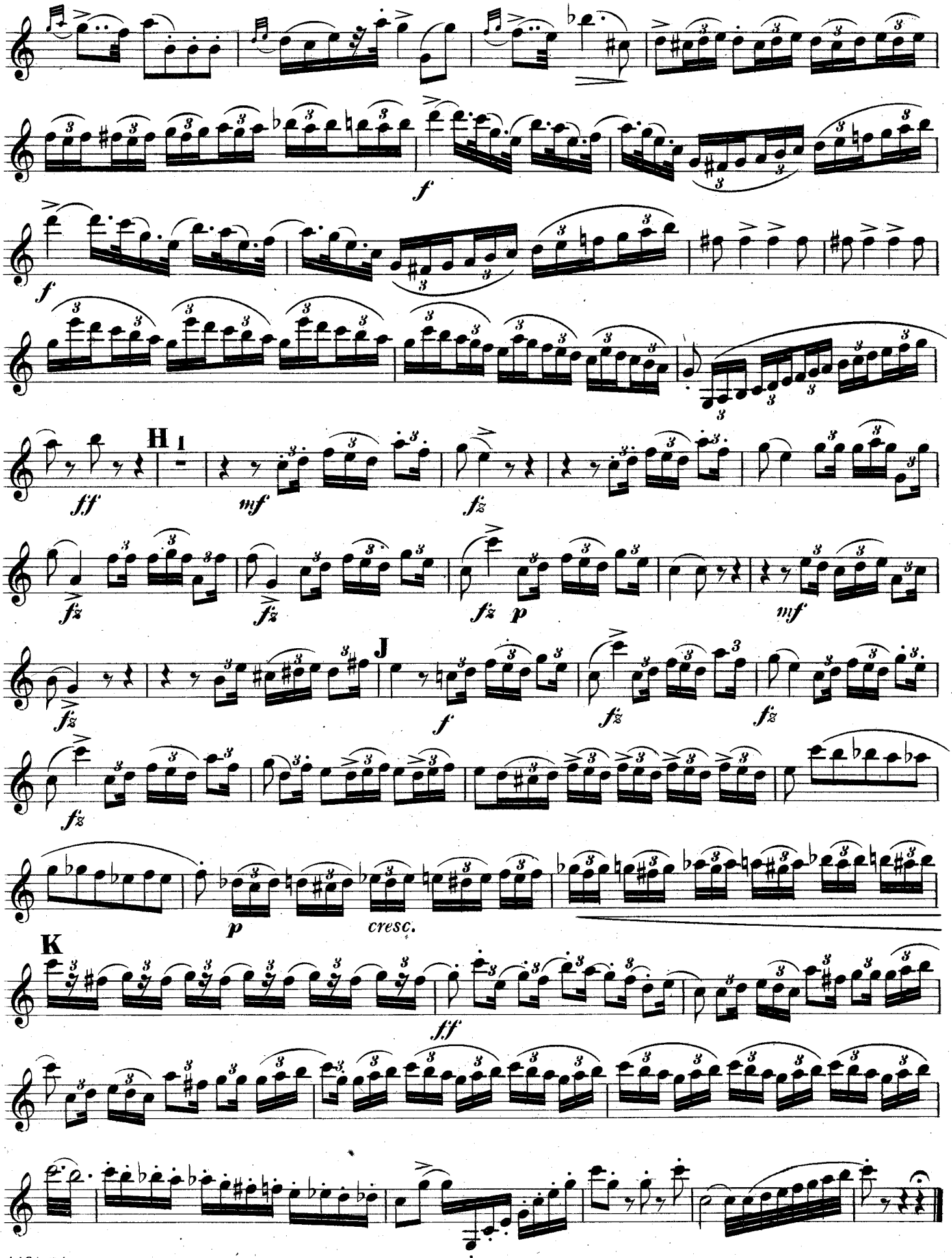

"Mignon"

Overture.

3RD B♭ Clarinet.

A. THOMAS.

arr. by Theo. M. Tobani.

United States Mil. B'd. Jl.

And^no

A And^te

B

Mod^to tempo di Polacca.

C

D

2d Oboe.

Carl Fischer New York.

3RD B♭ Clarinet.

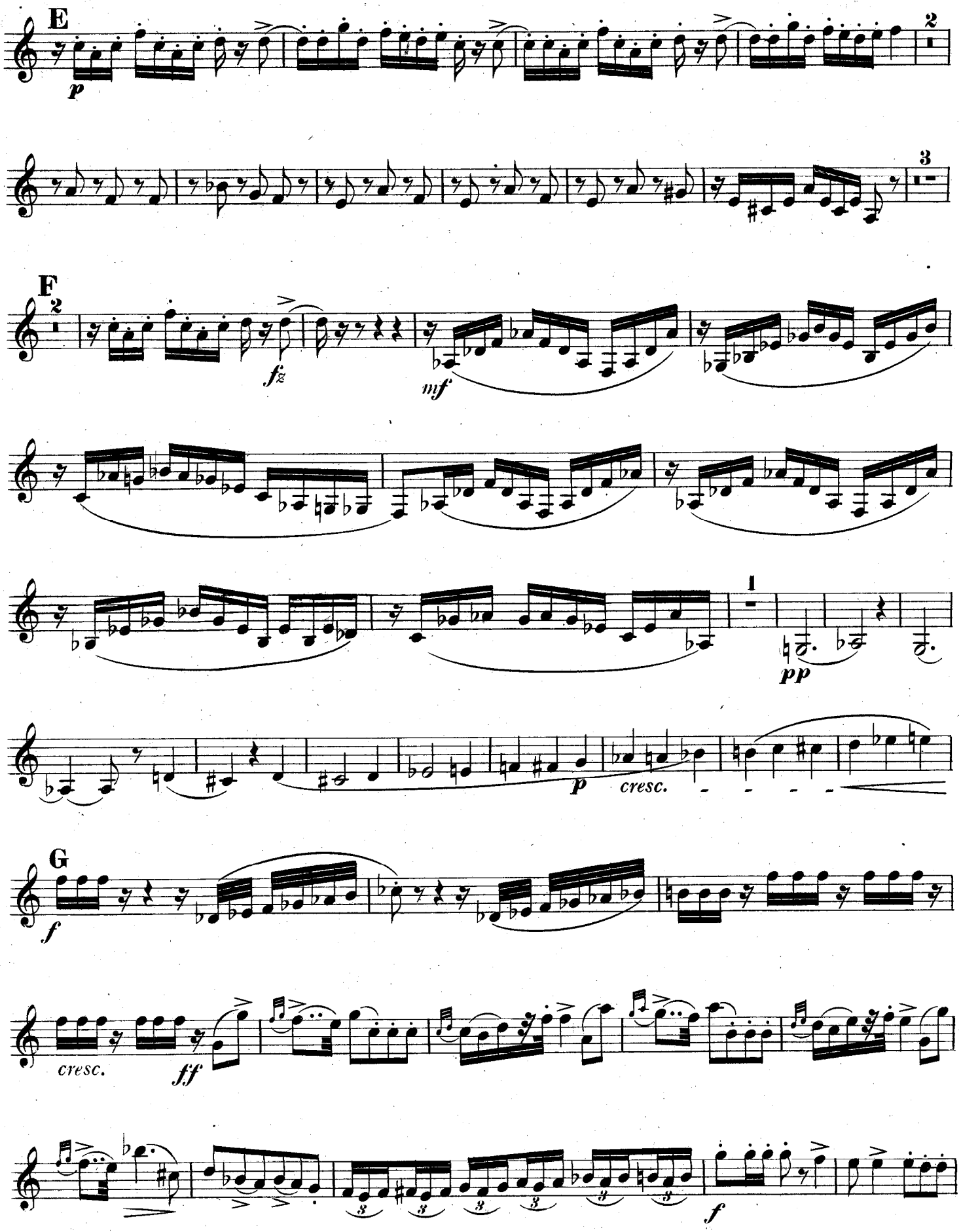

3RD B♭ Clarinet.

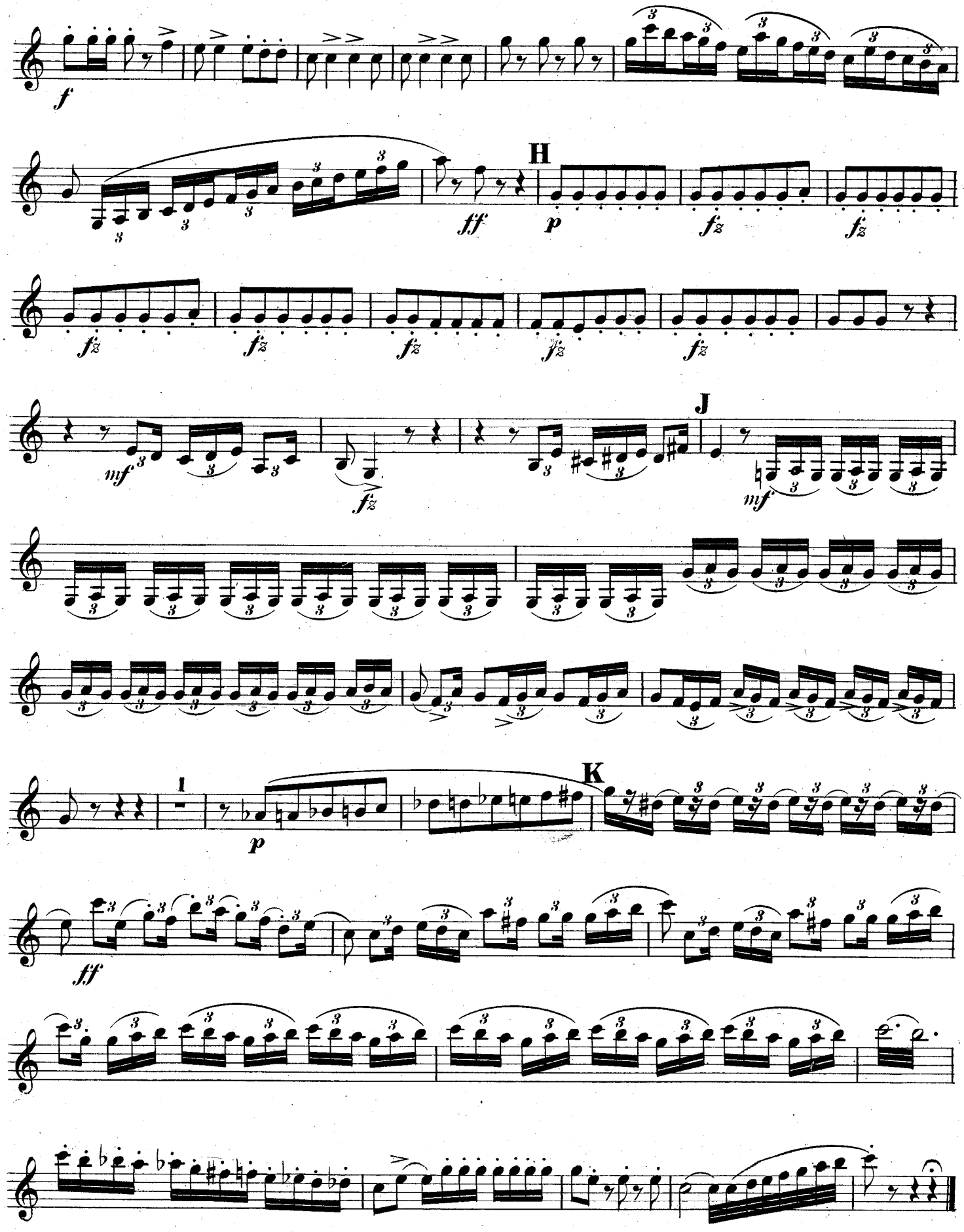

"Mignon"

Overture.

4TH B♭ Clarinet.

A. THOMAS.
arr. by Theo. M. Tobani.

United States Mil. Bd. Jl.

And^no

A And^te

dim. pp

dim. un peu rit.

B

rit.

Mod^to tempo di Polacca.

C

D

E

F

4TH B♭ Clarinet.

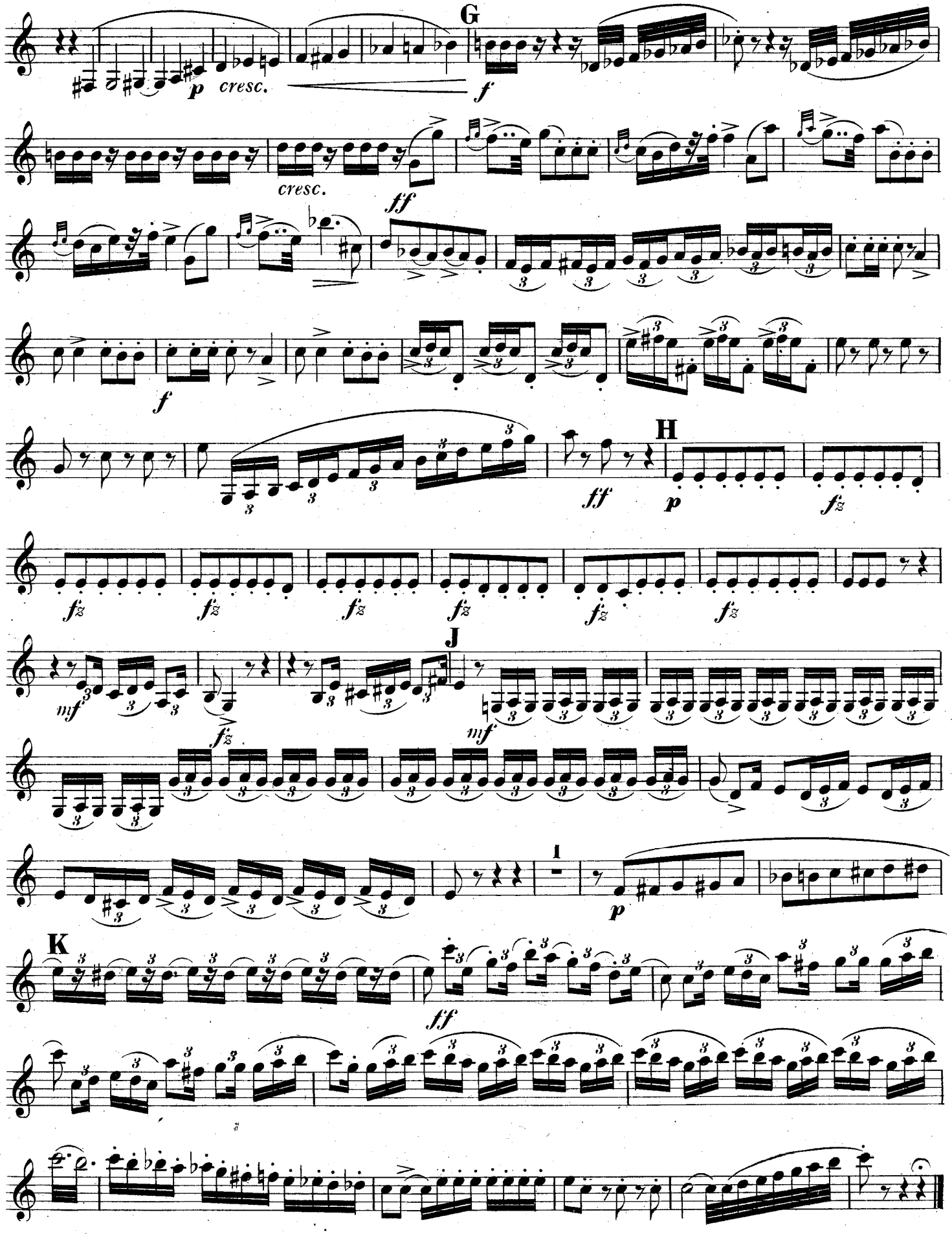

"Mignon"

Alto Clarinet.

Overture.

A. THOMAS.
arr. by Theo. M. Tobani.

United States Mil. Bd. Jl. 64

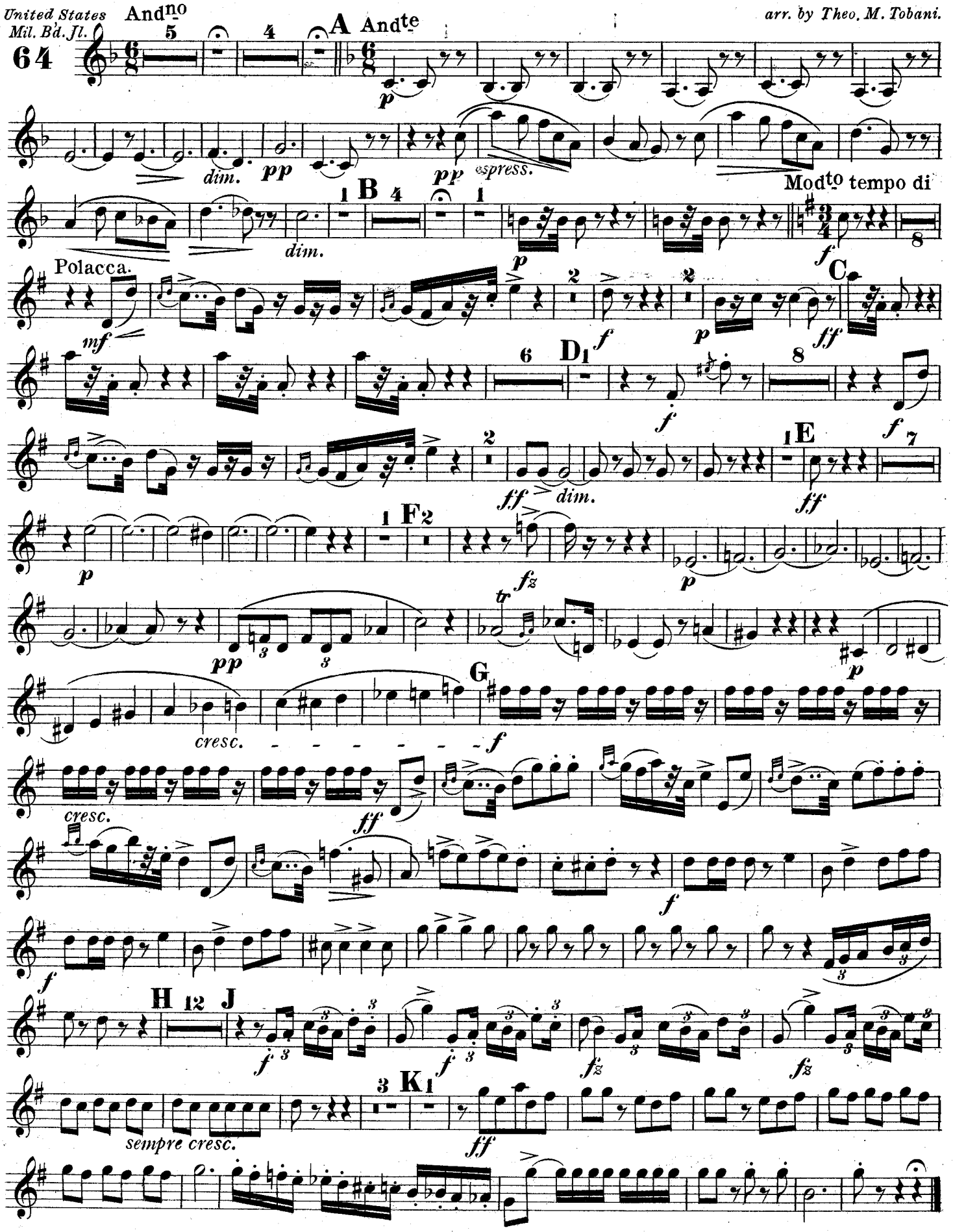

Carl Fischer New York.

"Mignon"

Overture.

Bass Clarinet.

A. THOMAS.
arr. by Theo. M. Tobani.

United States Mil. Bd. Jl.

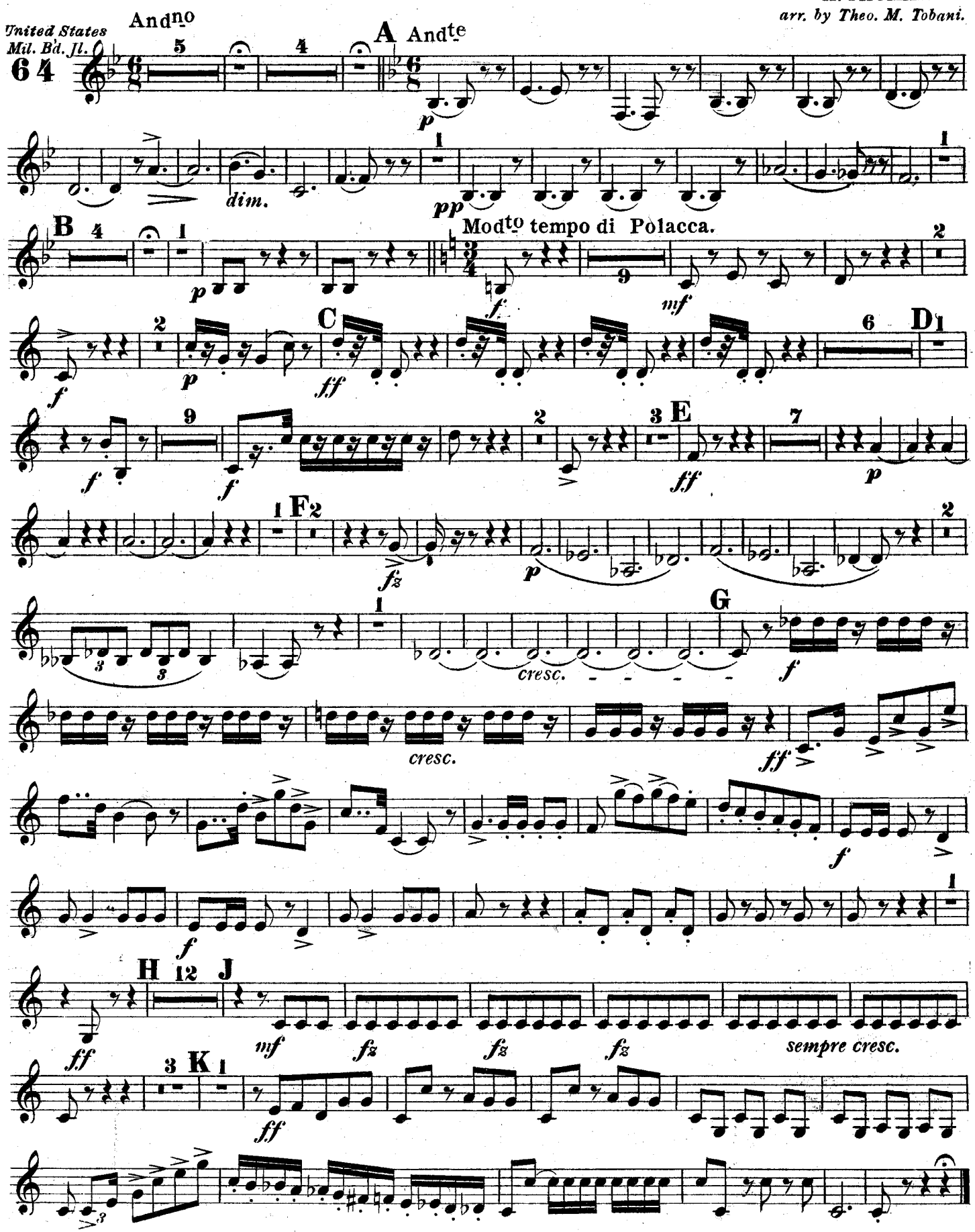

Carl Fischer New York.

"Mignon"

Overture.

Bassoons.

A. THOMAS.
arr. by Theo. M. Tobani.

United States Mil. Bd, Jl.
64

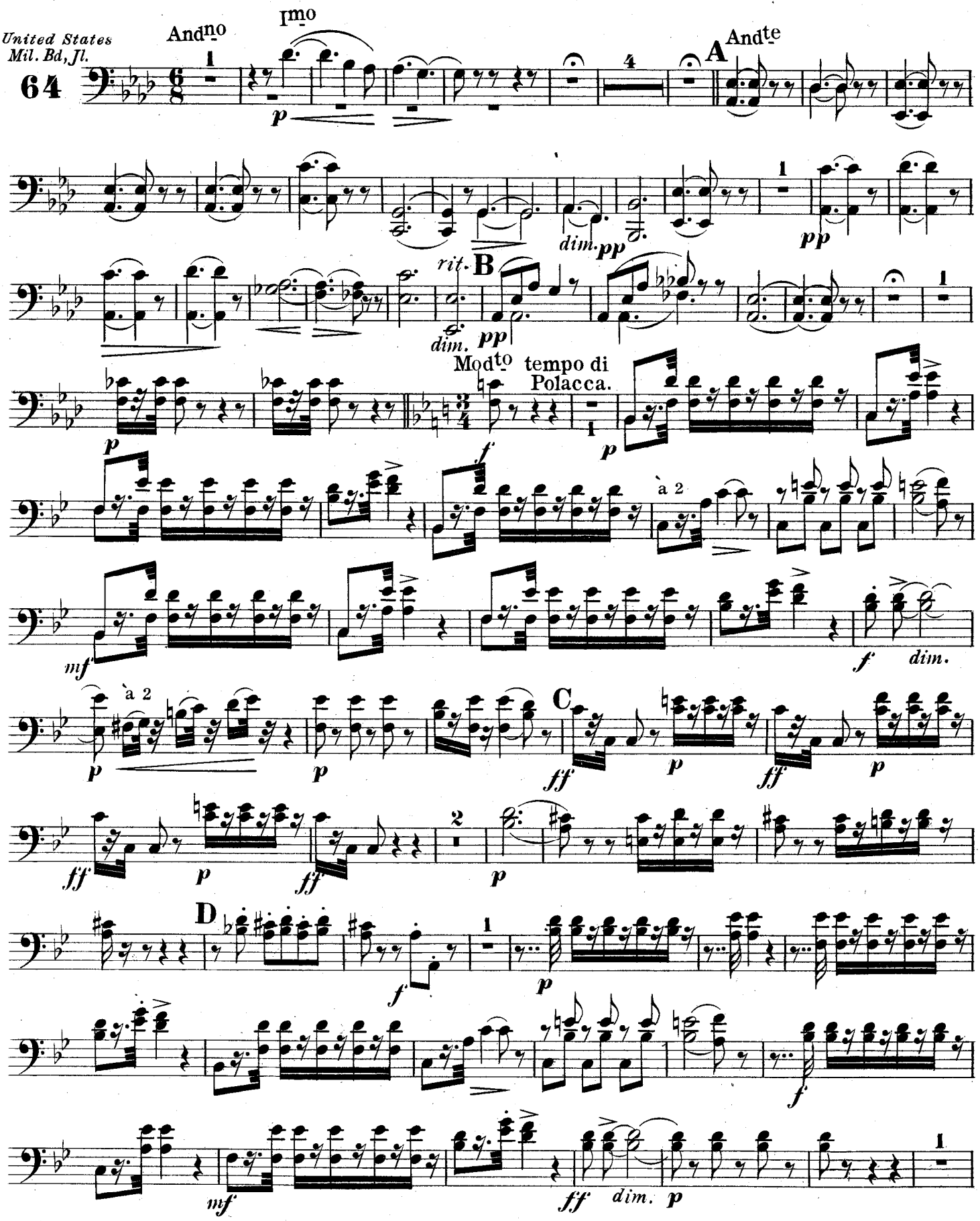

Carl Fischer New York.

Bassoons.

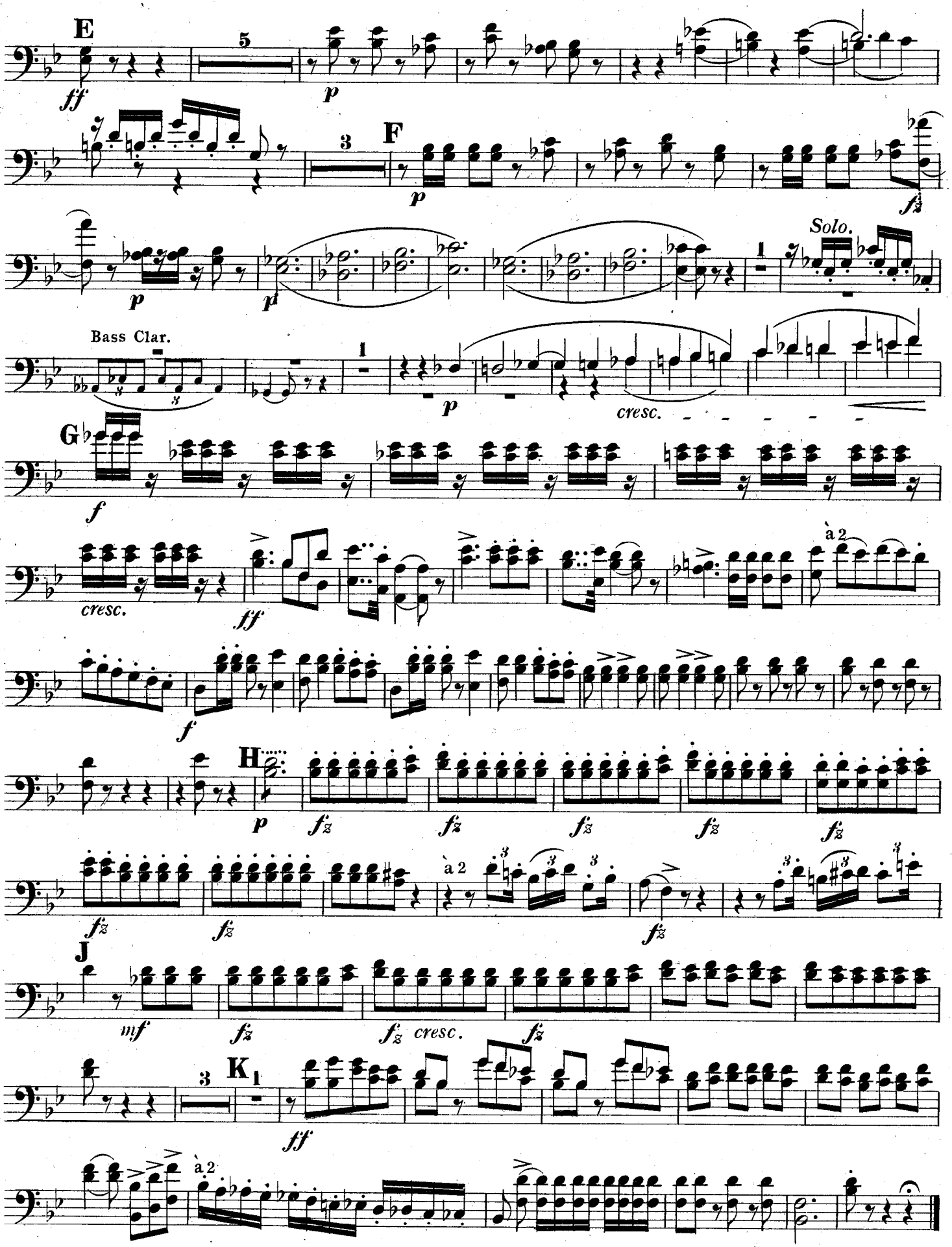
E
ff
5
p
F
3
p
fz
Solo.
p
p
Bass Clar.
1
p
cresc.
G
f
cresc.
ff
à 2
f
H
p
fz
fz
fz
fz
fz
fz
fz
à 2
fz
J
mf
fz
fz cresc.
fz
K 1
3
ff
à 2

"Mignon"

Overture.

Soprano Saxophone.

A. THOMAS.

arr. by Theo. M. Tobani.

United States Mil. Bd. Jl.

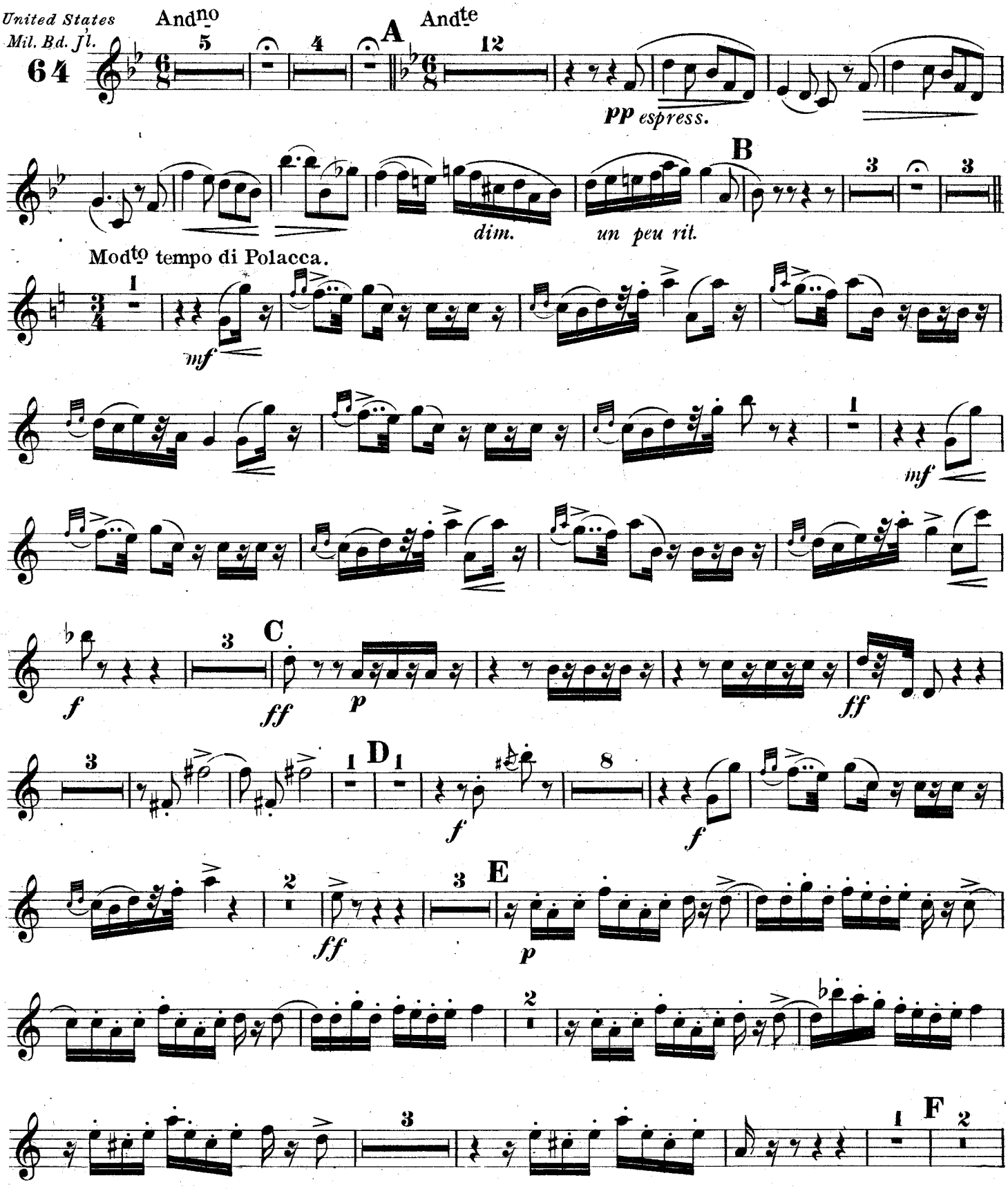

Carl Fischer New York.

Soprano Saxophone.

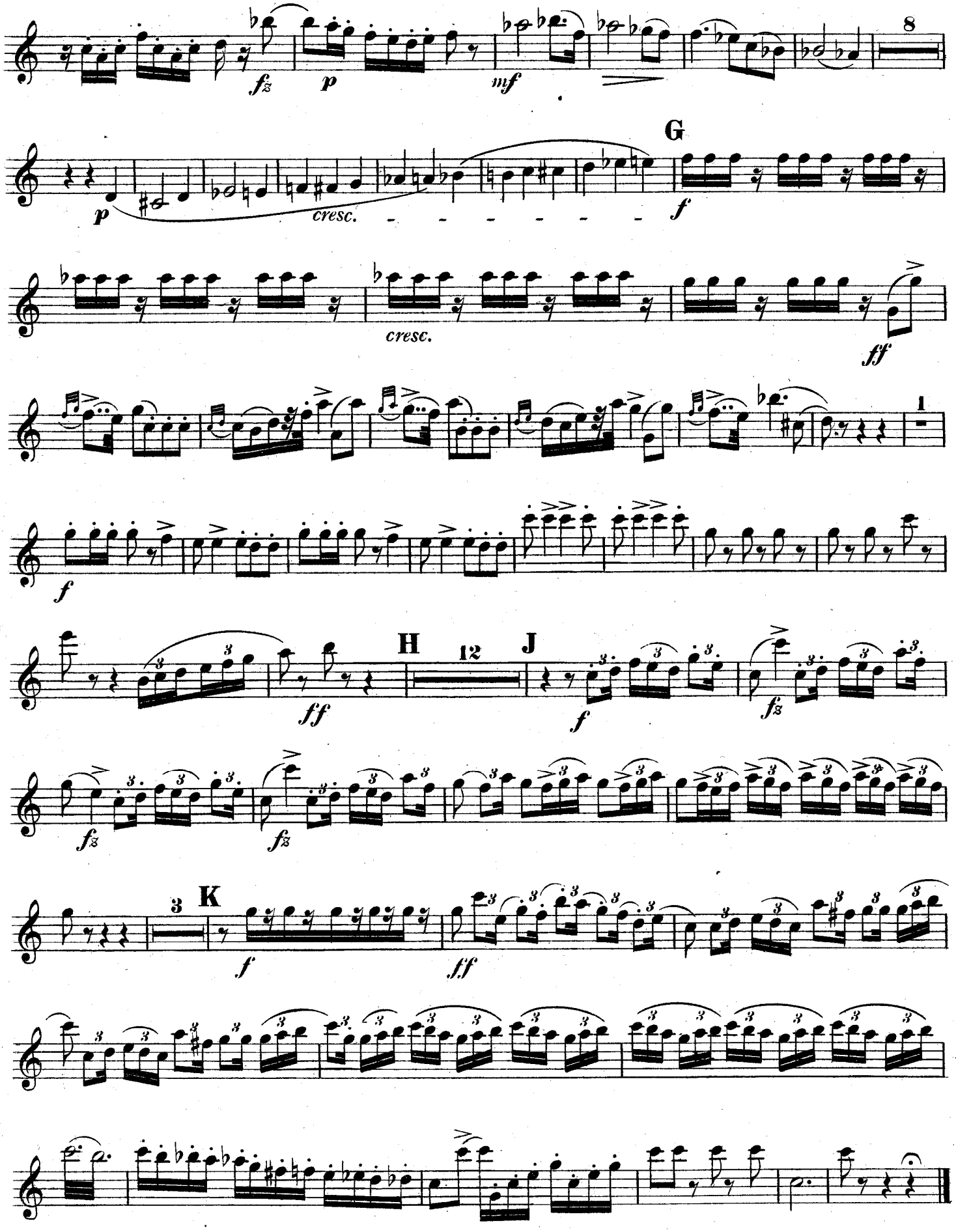

"Mignon"
Overture.

Alto Saxophone or Solo E♭ Alto.

A. THOMAS.
arr. by Theo. M. Tobani.

United States Mil. Bd. Jl.

64

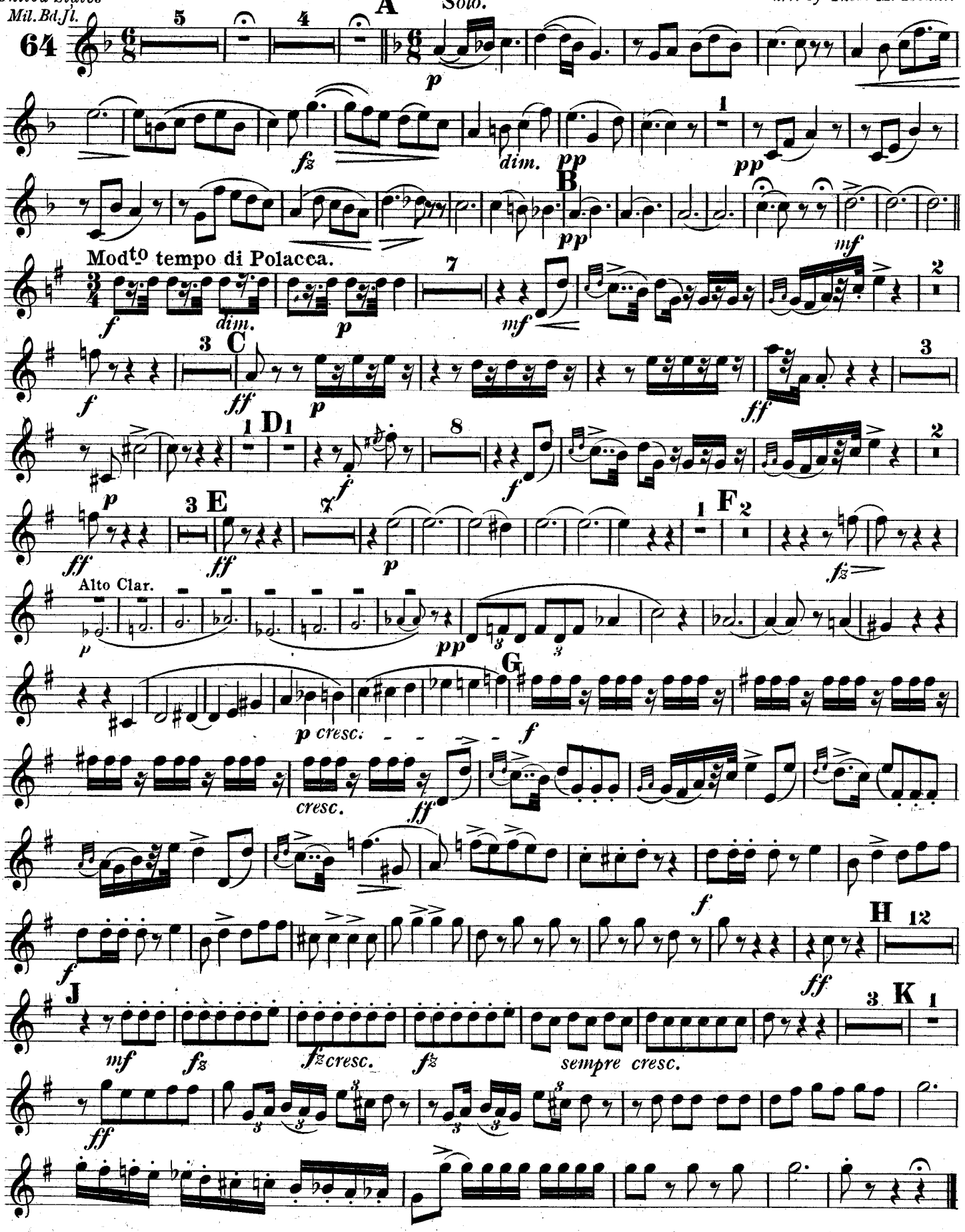

Carl Fischer New York.

Mignon.

Overture.

Tenor Saxophone.

A. THOMAS.

arr. by Theo. M. Tobani.

United States Mil. Band J'l.

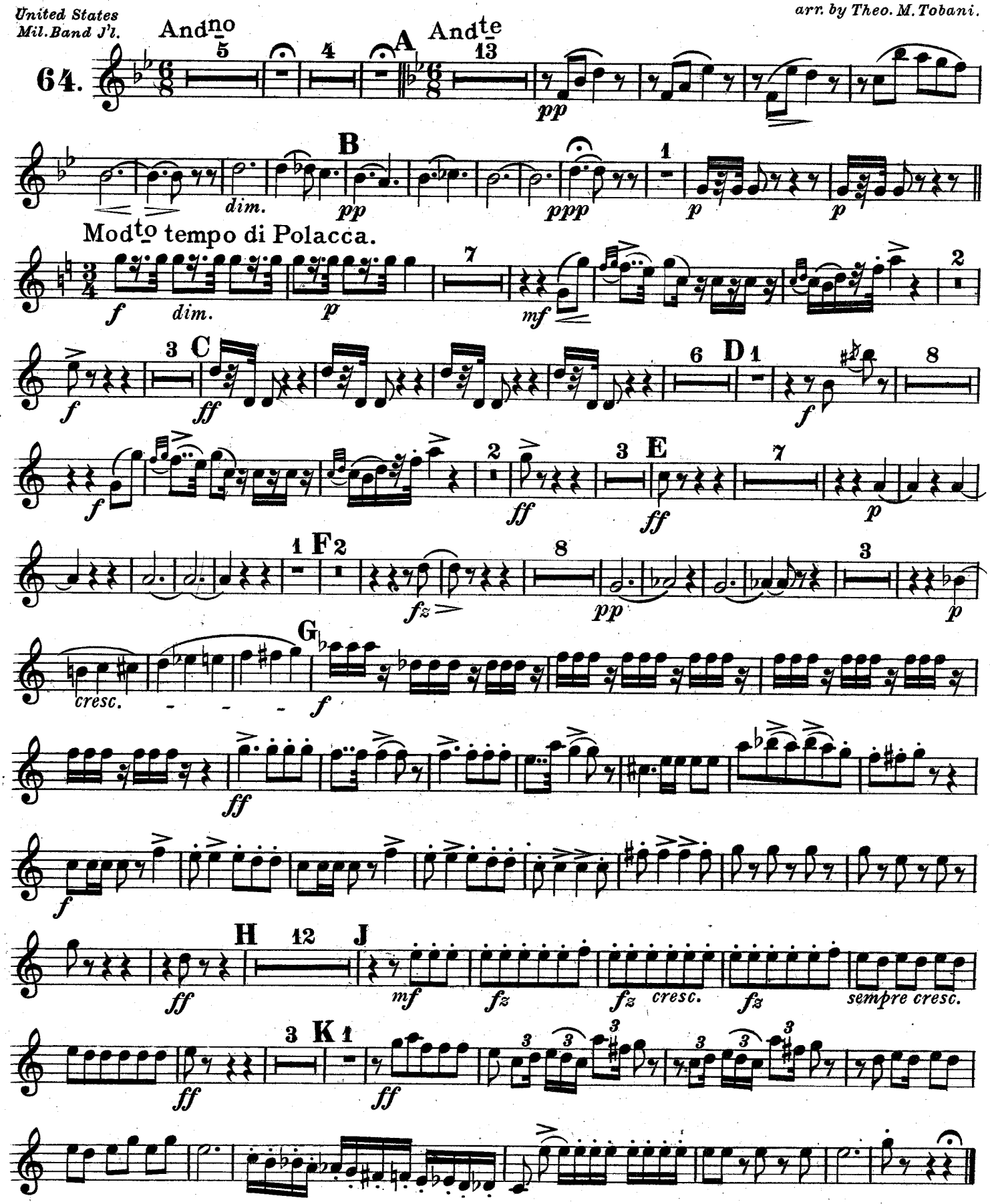

Carl Fischer, New York.

Mignon.

Overture.

Baritone Saxophone.

A. THOMAS.
arr. by Theo. M. Tobani.

United States Mil. Band J'l.

64.

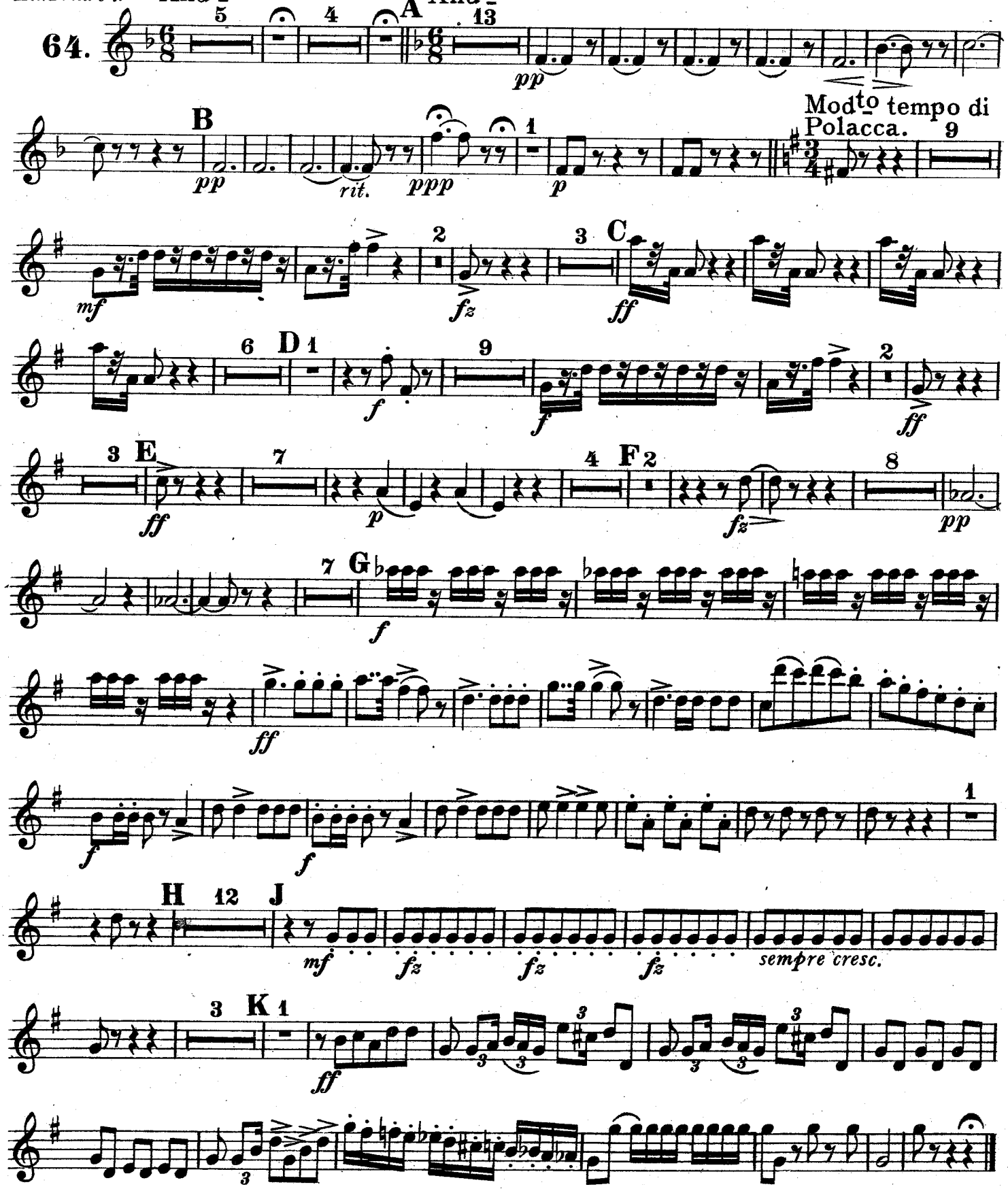

Carl Fischer, New York.

Mignon.

Overture.

2ND B♭ Cornet.

A. THOMAS.

arr. by Theo. M. Tobani.

United States Mil. Band J'l.

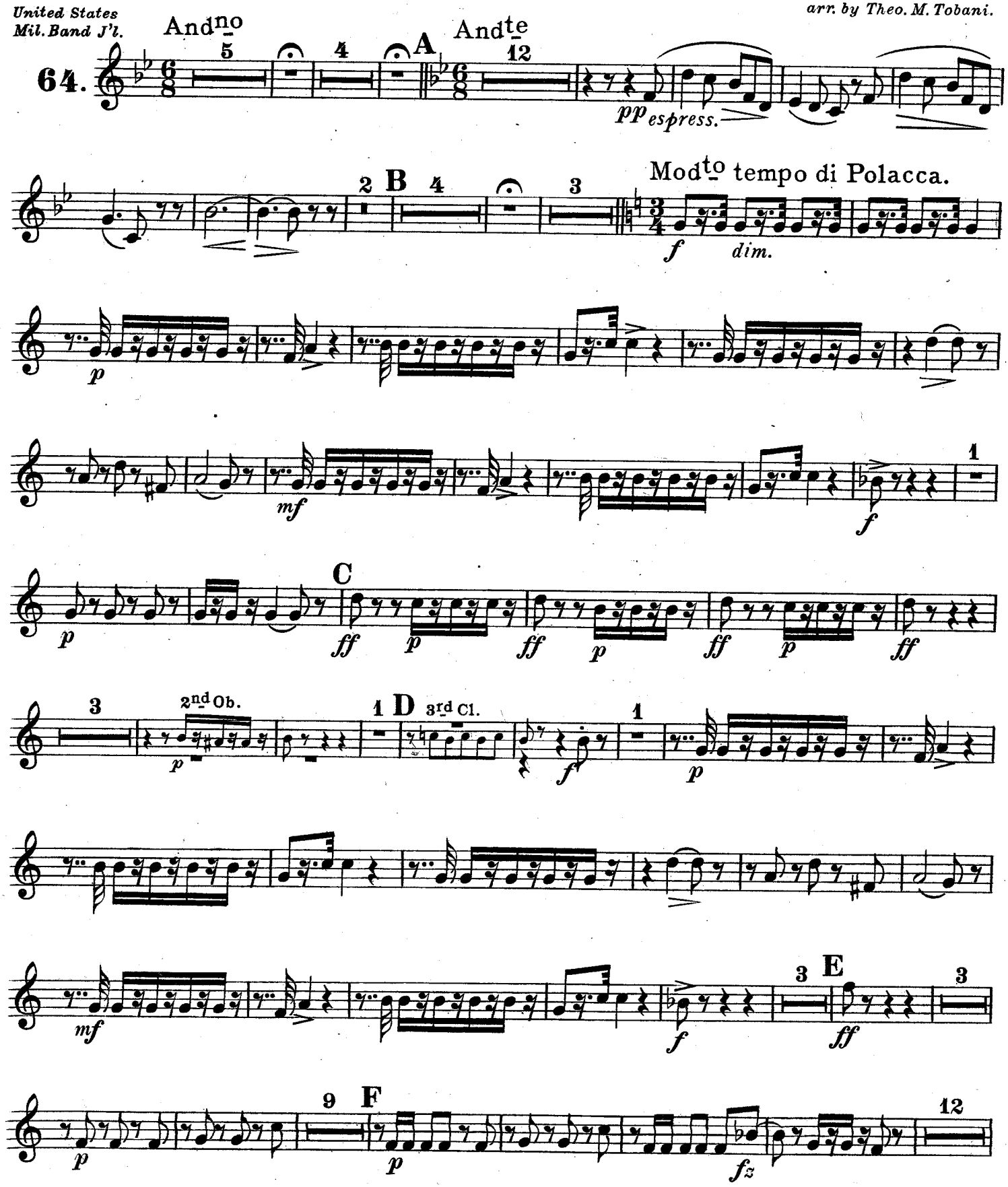

Carl Fischer, New York.

2ND B♭ Cornet.

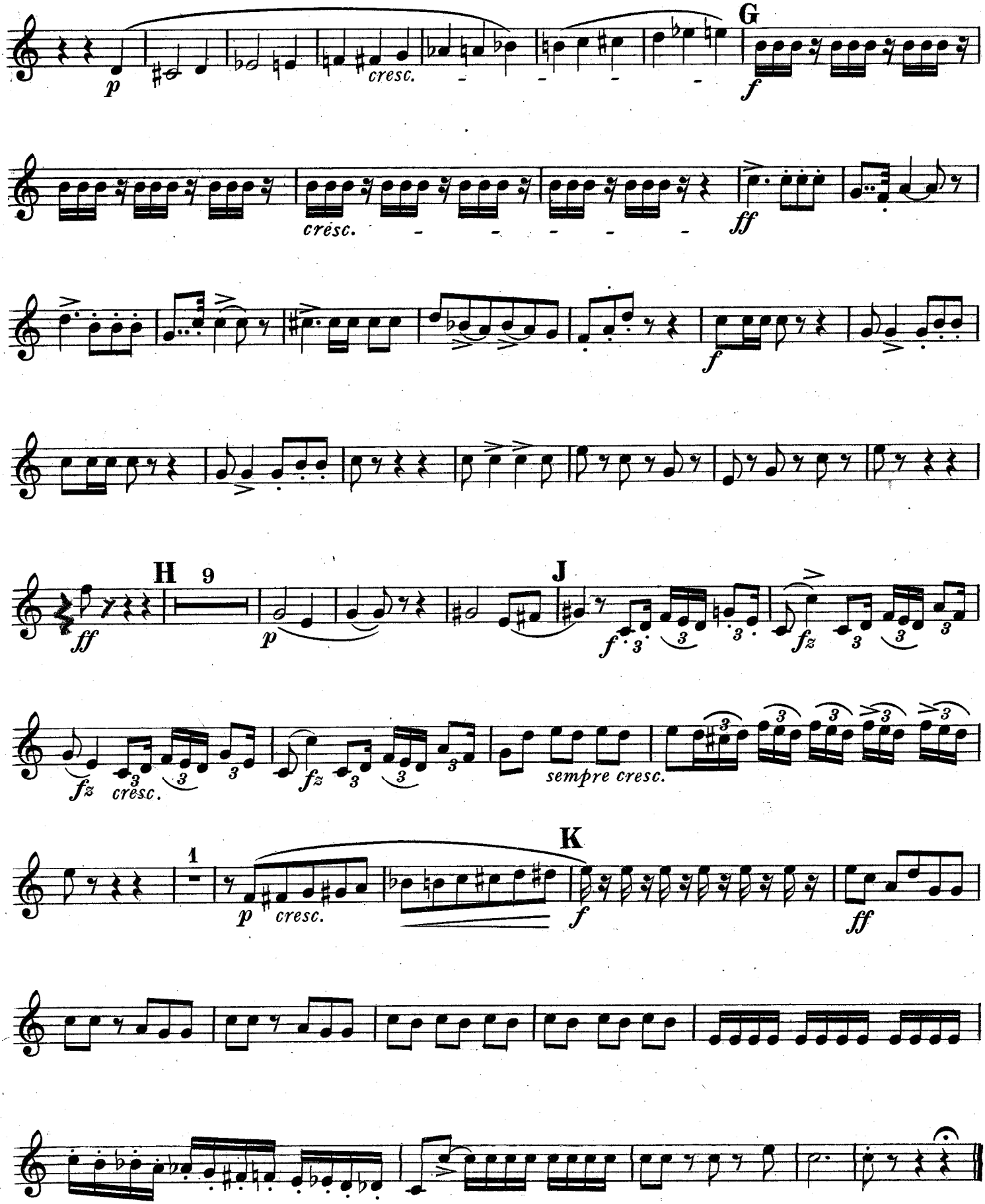
G
p
cresc.
f
cresc.
ff
f
H
9
J
ff
p
f
fz
fz
cresc.
fz
sempre cresc.
K
1
p
cresc.
f
ff

Mignon.

Overture.

3RD & 4TH B♭ Cornets.

A. THOMAS.

arr. by Theo. M. Tobani.

United States Mil. Band J'l.

64.

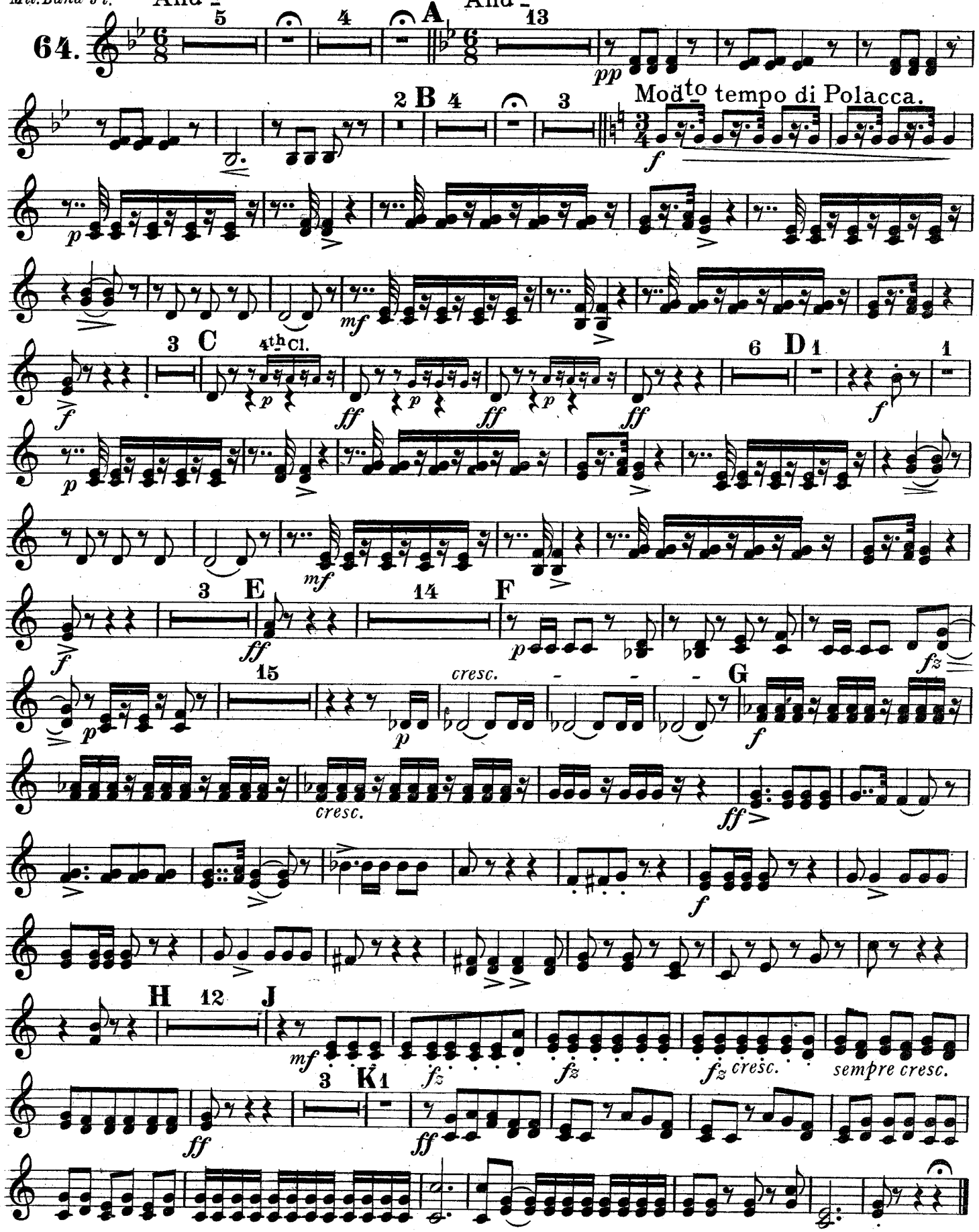

Carl Fischer, New York.

Mignon.

Overture.

1ST Eb Alto.

A. THOMAS.

arr. by Theo. M. Tobani.

United States Mil. Band J'l.

64.

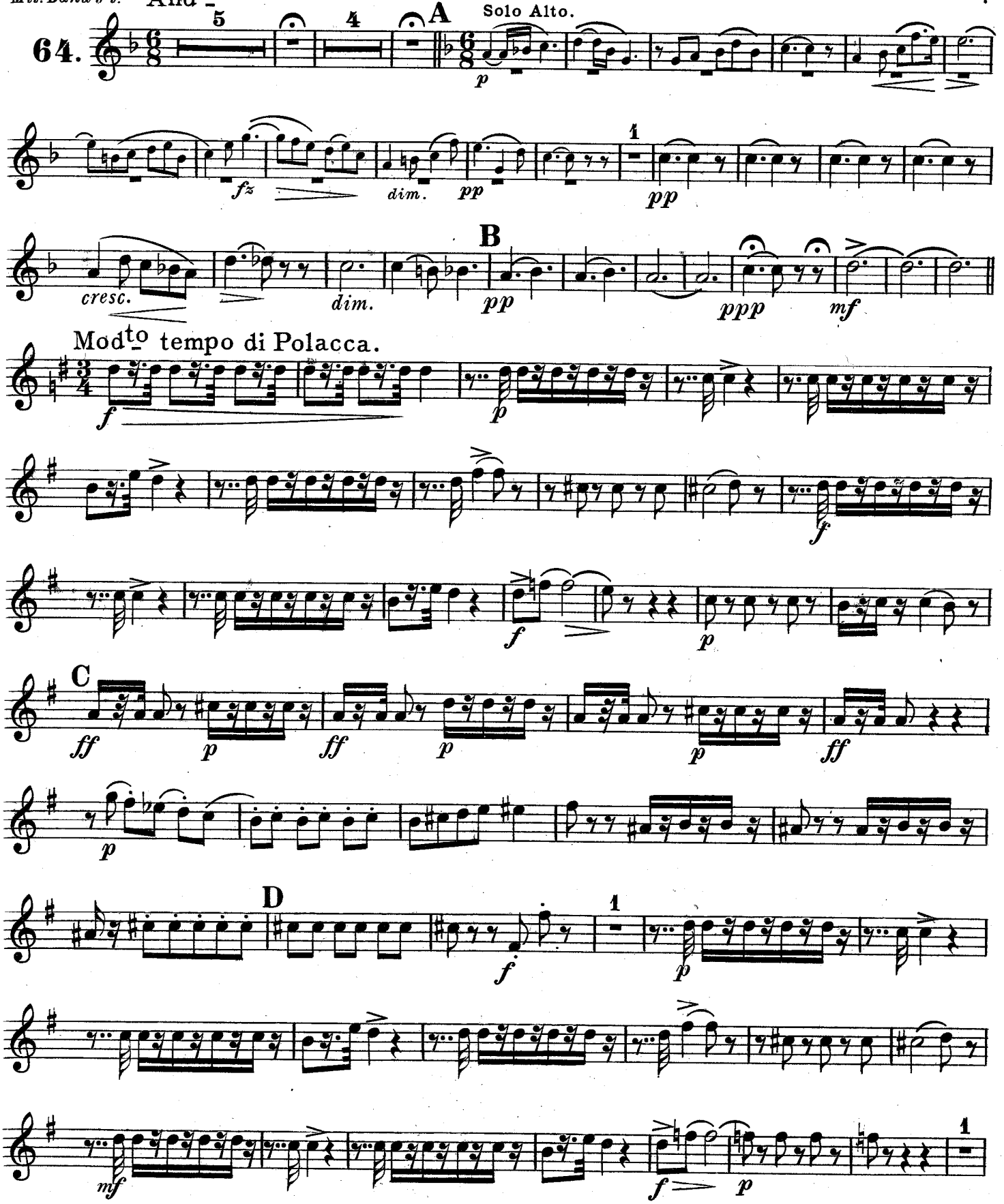

Carl Fischer, New York.

1ST Eb Alto.

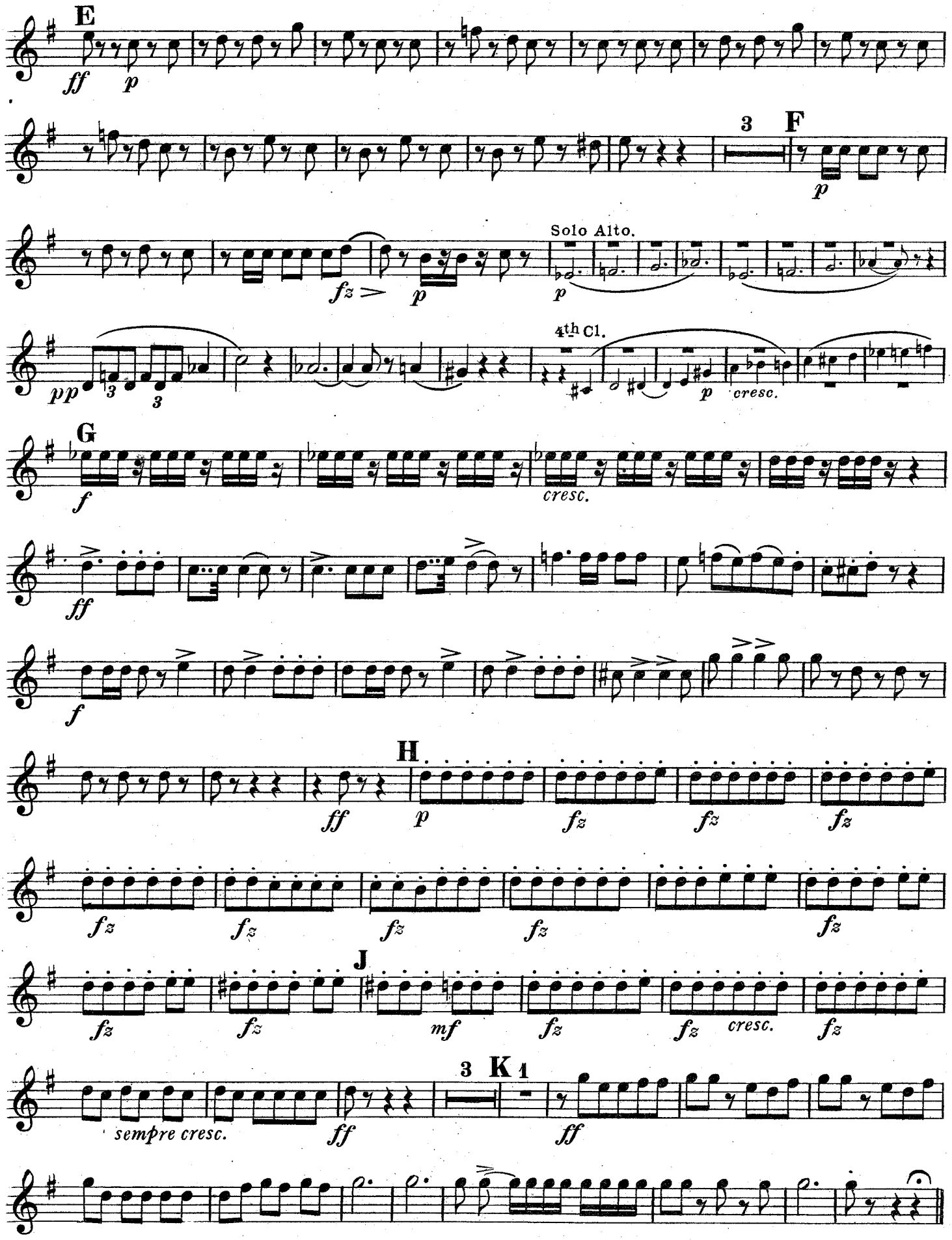
E
ff
p
3
F
p
Solo Alto.
fz
p
p
4th Cl.
pp
3
3
p
cresc.
G
f
cresc.
ff
f
H
ff
p
fz
fz
fz
fz
fz
fz
fz
fz
fz
J
fz
fz
mf
fz
fz
cresc.
fz
3
K 1
sempre cresc.
ff
ff

Mignon.

Overture.

2ND Eb Alto.

A. THOMAS.

arr. by Theo. M. Tobani.

United States Mil. Band J'l.

64.

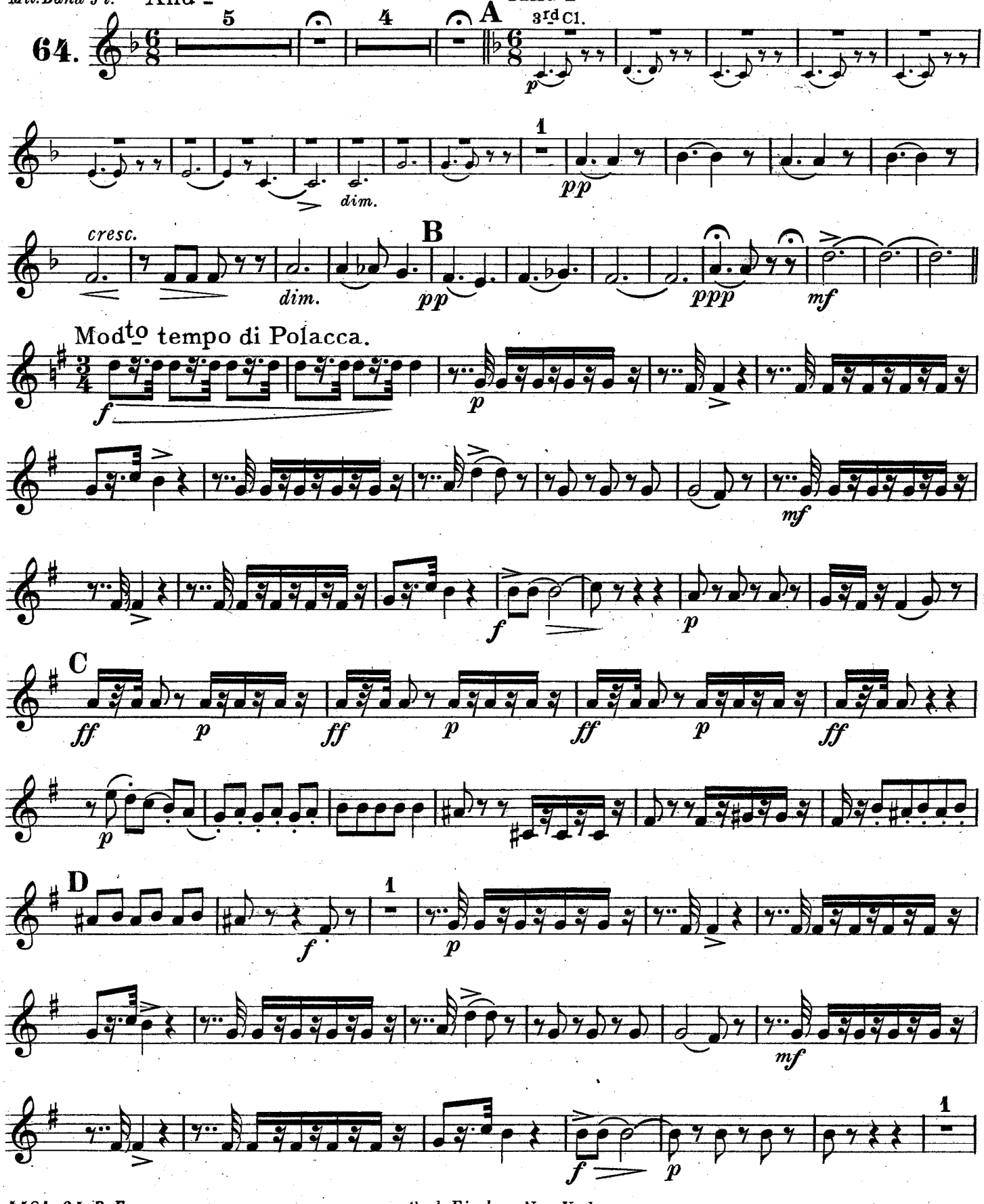

2ND E♭ Alto.

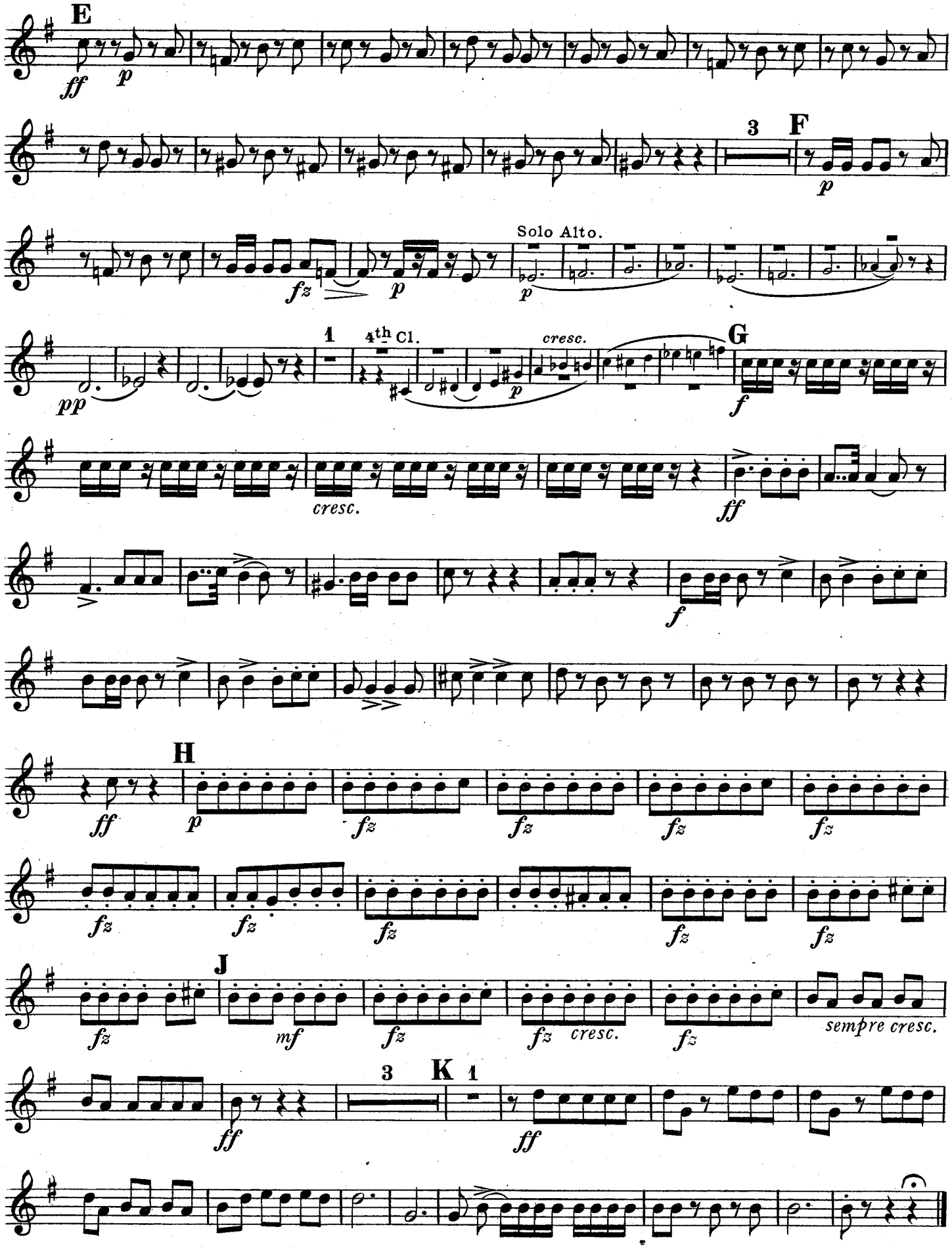
E
ff
p
3
F
p
Solo Alto.
fz
p
p
1
4th Cl.
cresc.
p
G
pp
f
cresc.
ff
f
H
ff
p
fz
fz
fz
fz
fz
J
mf
fz
cresc.
fz
sempre cresc.
3
K
1
ff
ff

Mignon.

Overture.

3RD & 4TH E♭ Altos.

A. THOMAS.
arr. by Theo. M. Tobani.

United States Mil. Band J'l.

64.

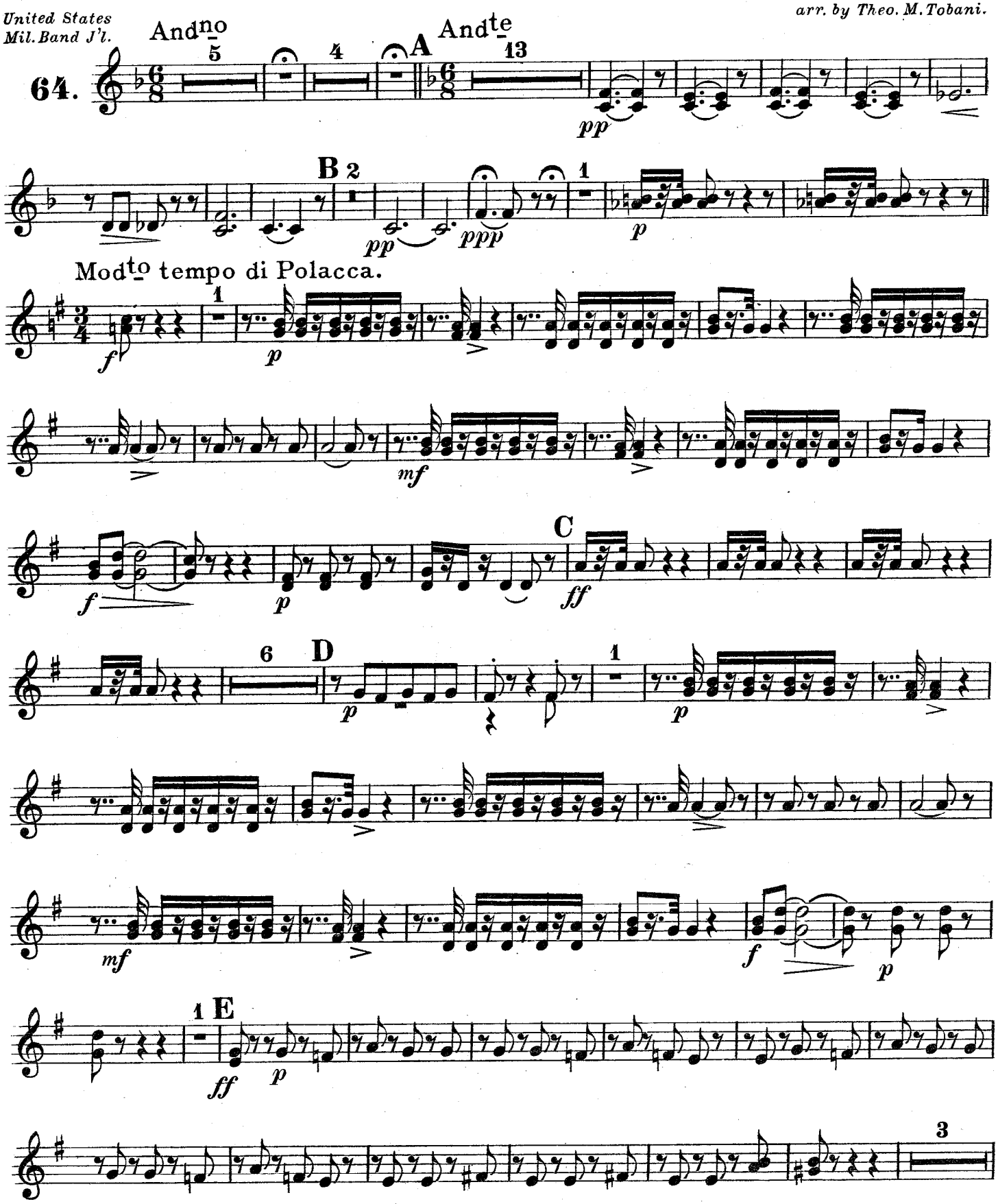

Carl Fischer, New York.

3RD & 4TH E♭ Altos.

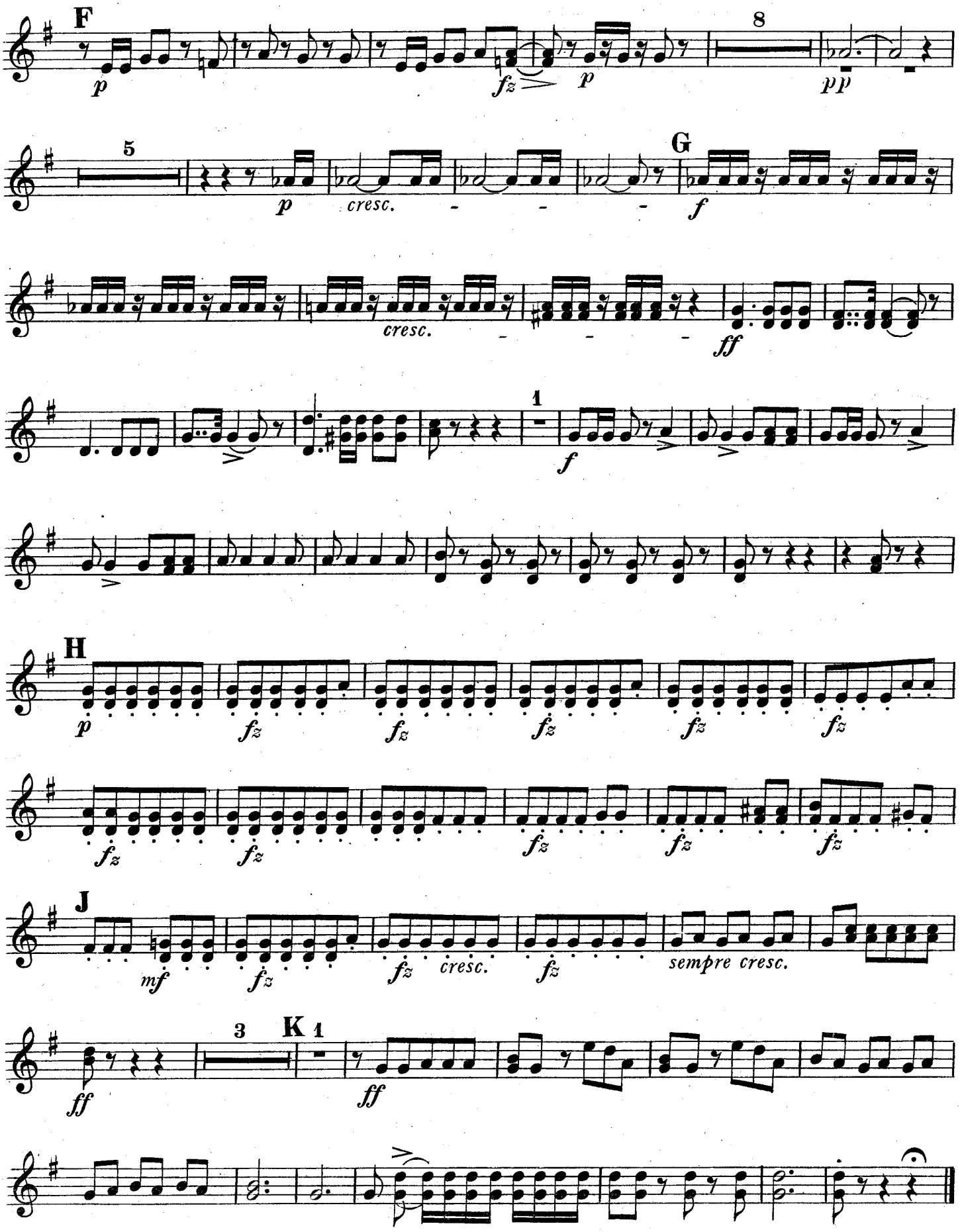

Mignon.

Overture.

Tenors 𝄞.

A. THOMAS.

arr. by Theo. M. Tobani.

United States Mil. Band J'l

64.

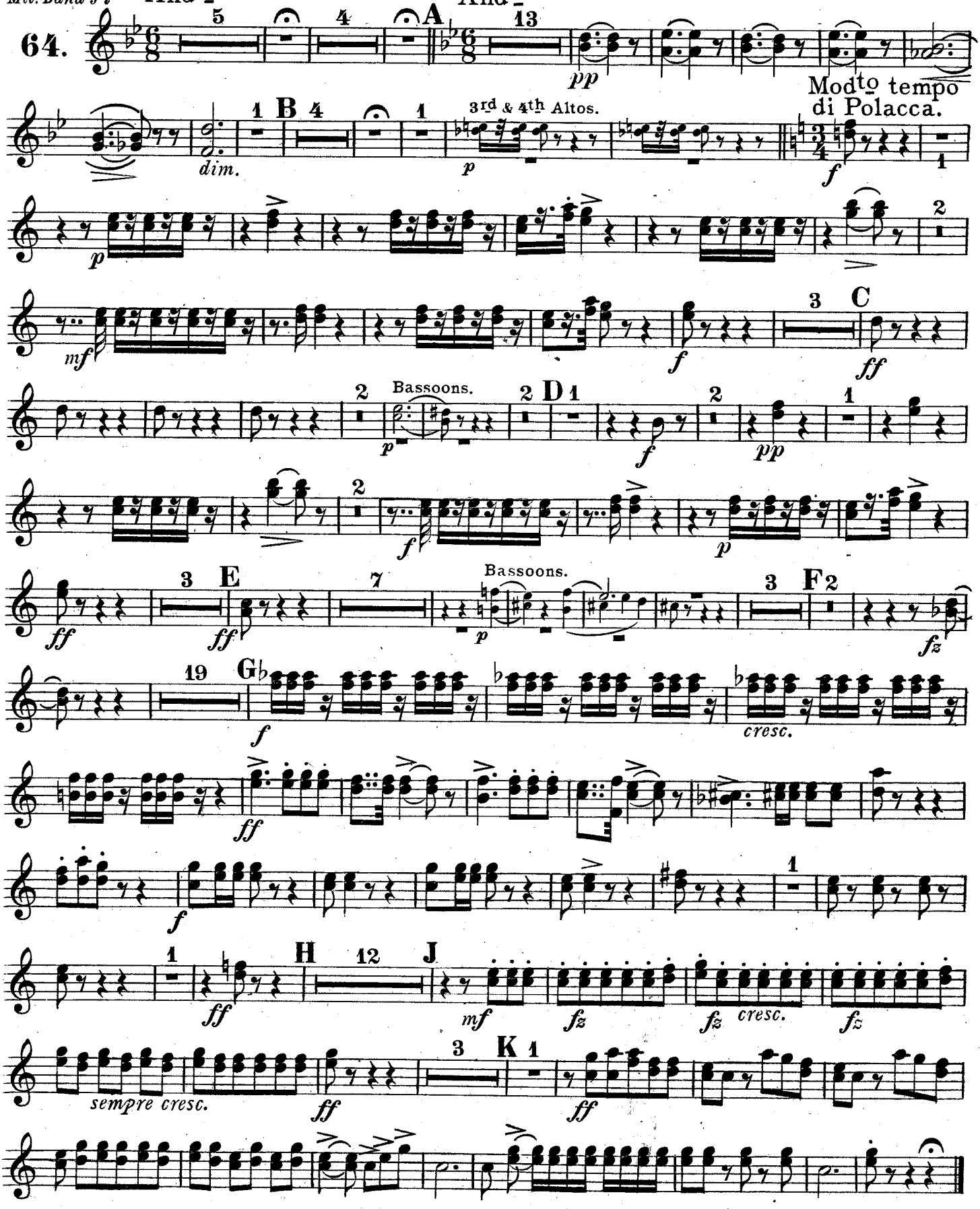

Carl Fischer, New York.

Mignon.

Overture.

B♭ Bass 𝄞.

A. THOMAS.

arr. by Theo. M. Tobani.

United States Mil. Band J'l.

64.

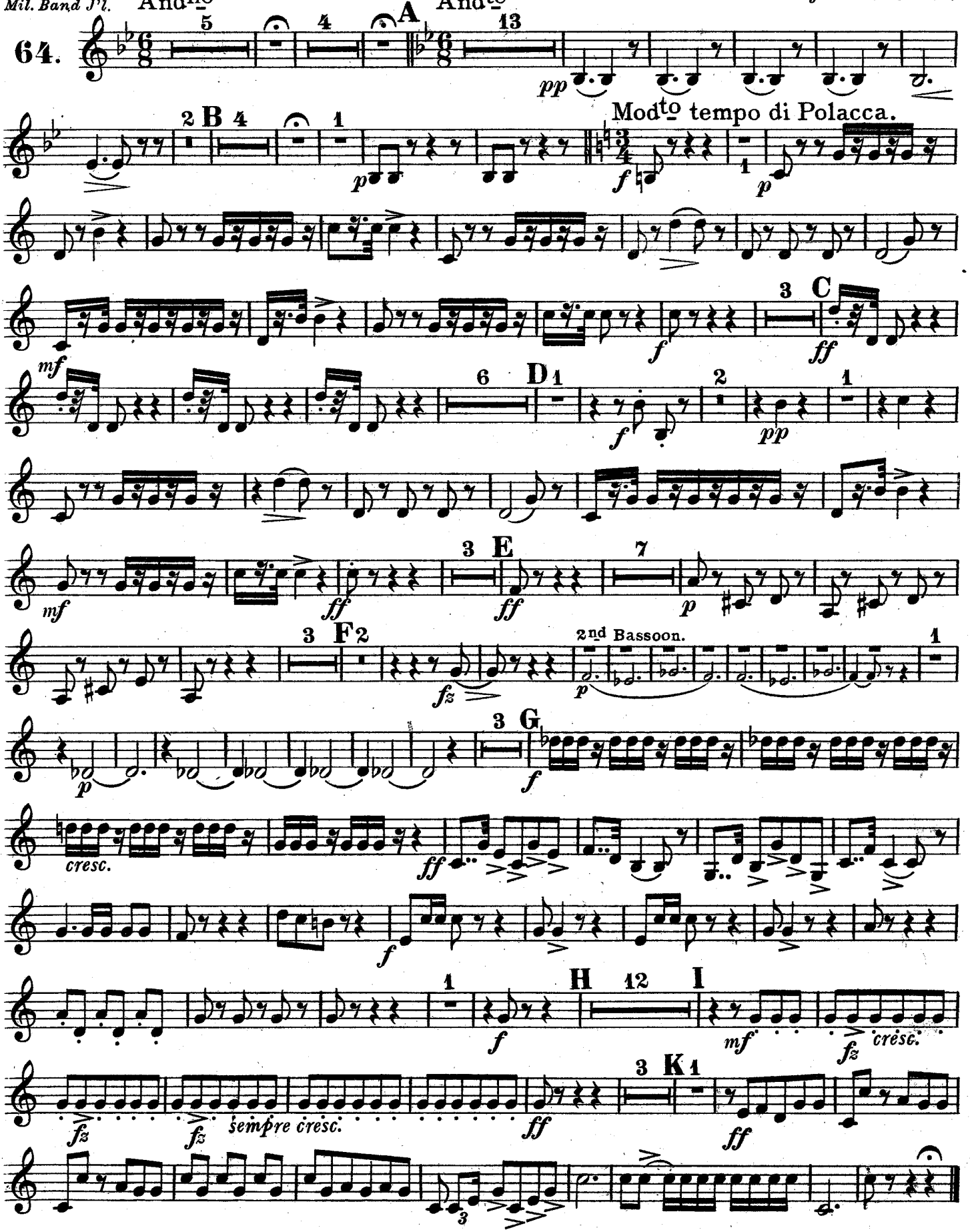

Carl Fischer, New York.

"Mignon"

Overture.

1ST Trombone.

A. THOMAS.
arr. by Theo. M. Tobani.

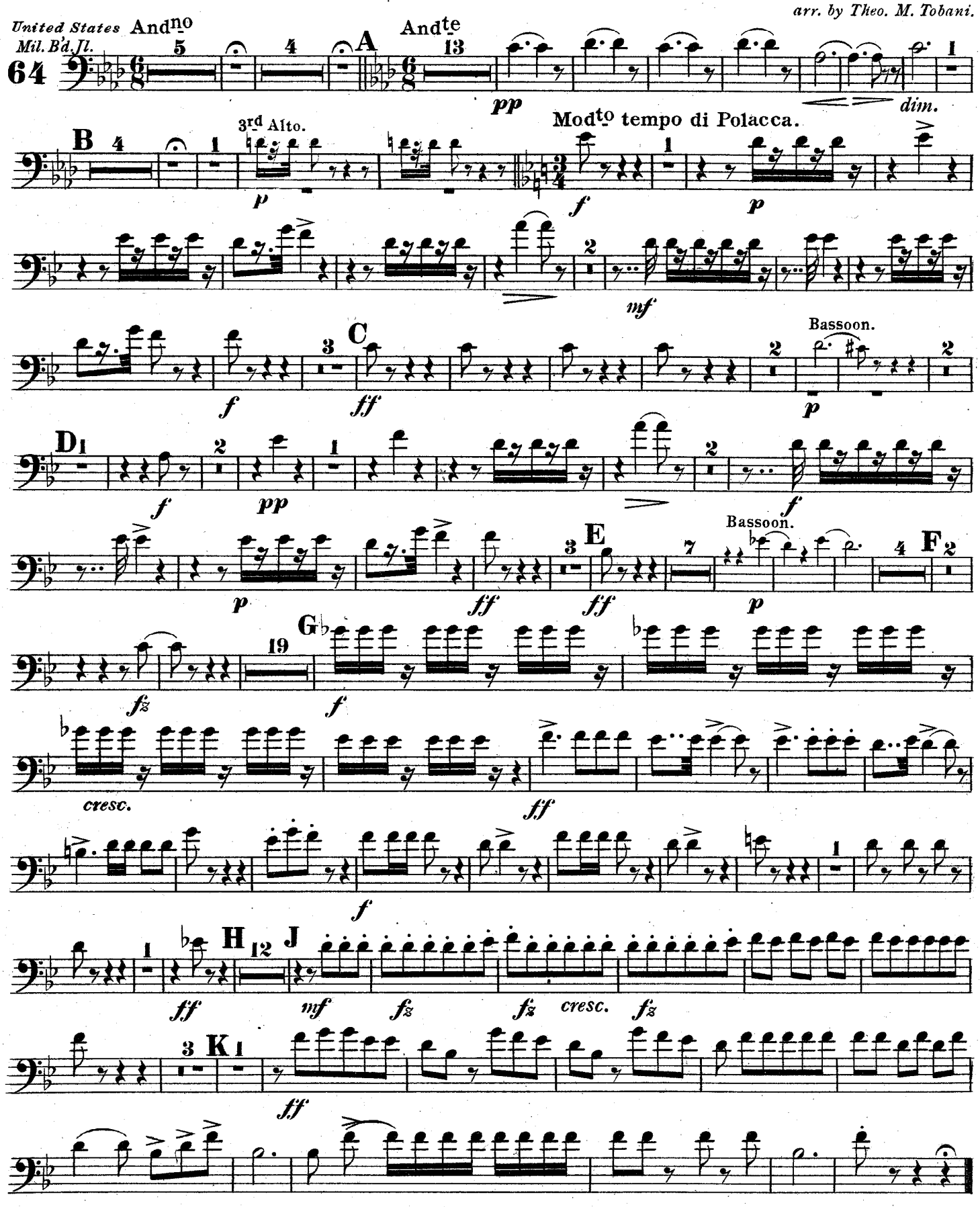

"Mignon"

Overture.

2ND Trombone.

A THOMAS.

arr. by Theo. M. Tobani.

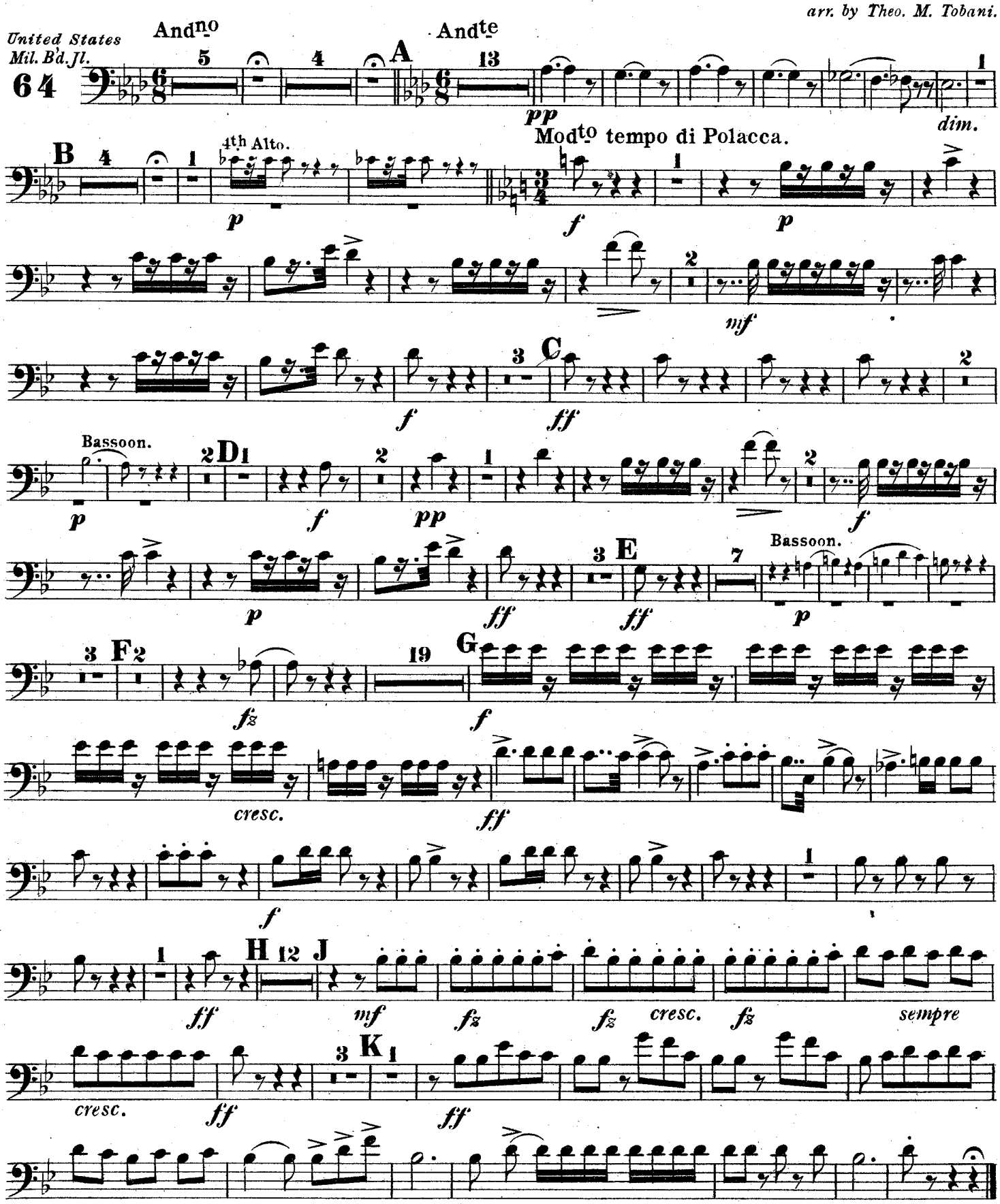

"Mignon"

Overture.

Bass Trombone.

A. THOMAS.
arr. by Theo. M. Tobani.

United States Mil. Bd. Jl.
64

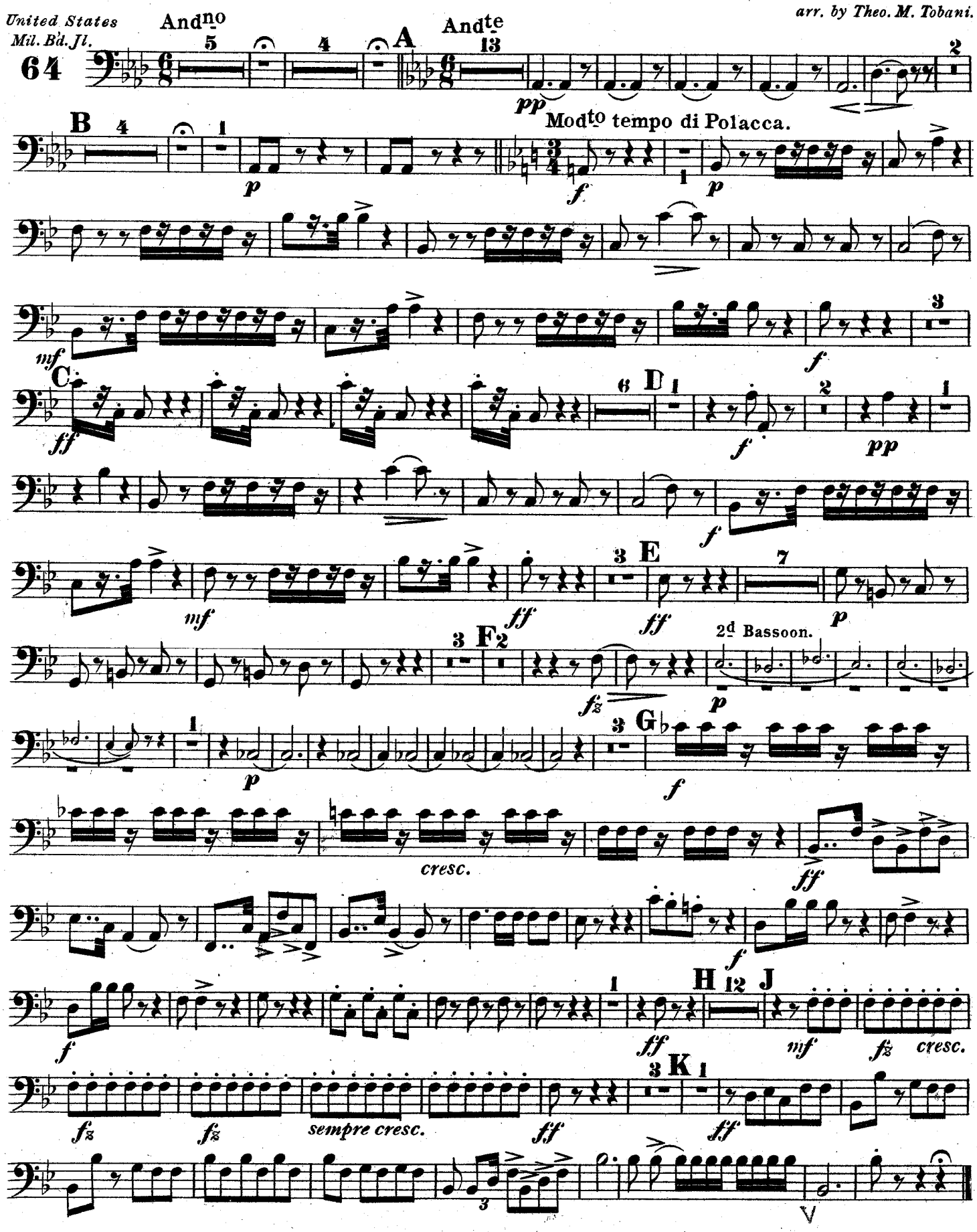

Carl Fischer New York.

"Mignon"

Overture.

Baritone 𝄞.

A. THOMAS.
arr. by Theo. M. Tobani.

United States Mil. Bl. J'l.

64.

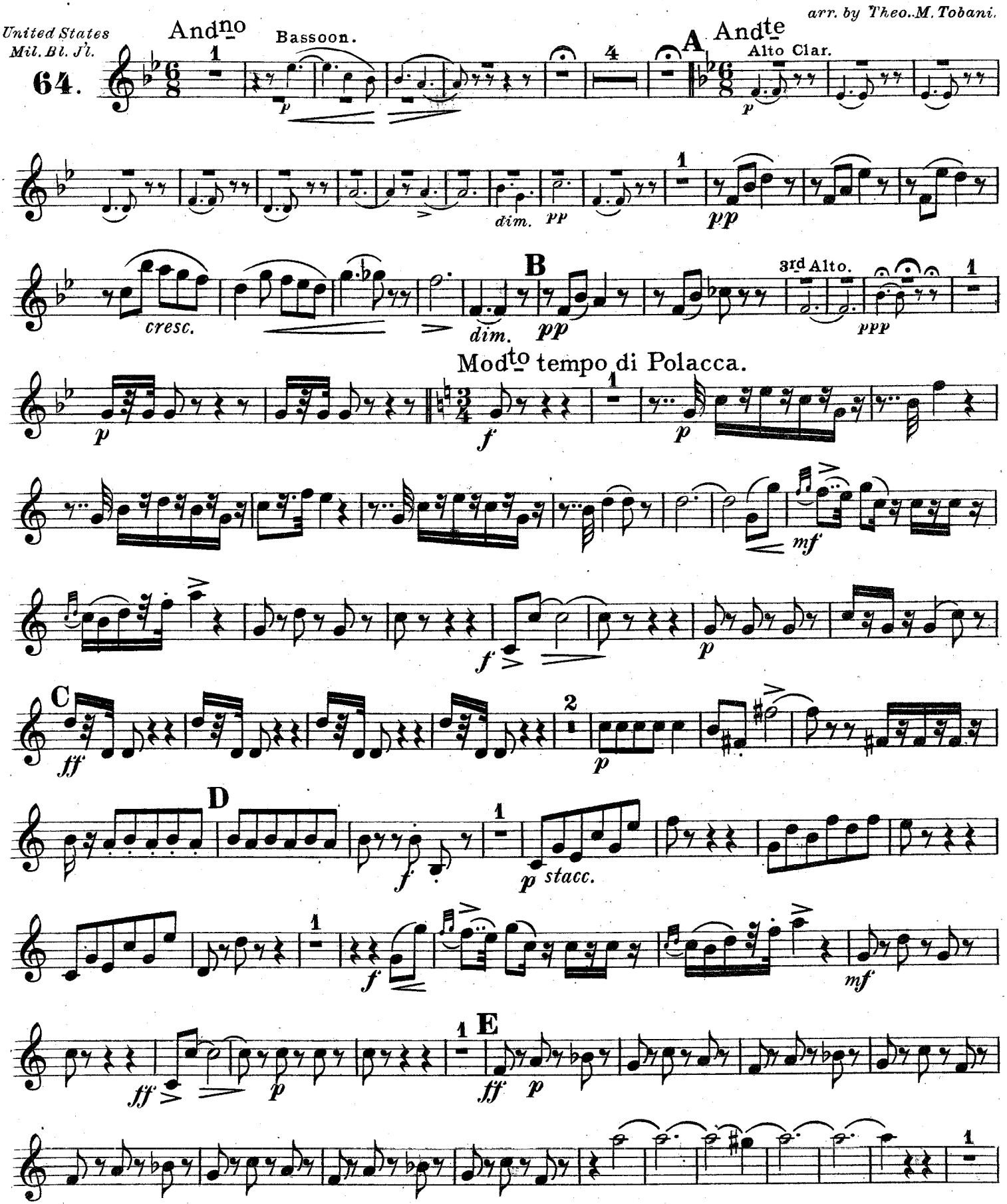

Carl Fischer, New York.

Baritone

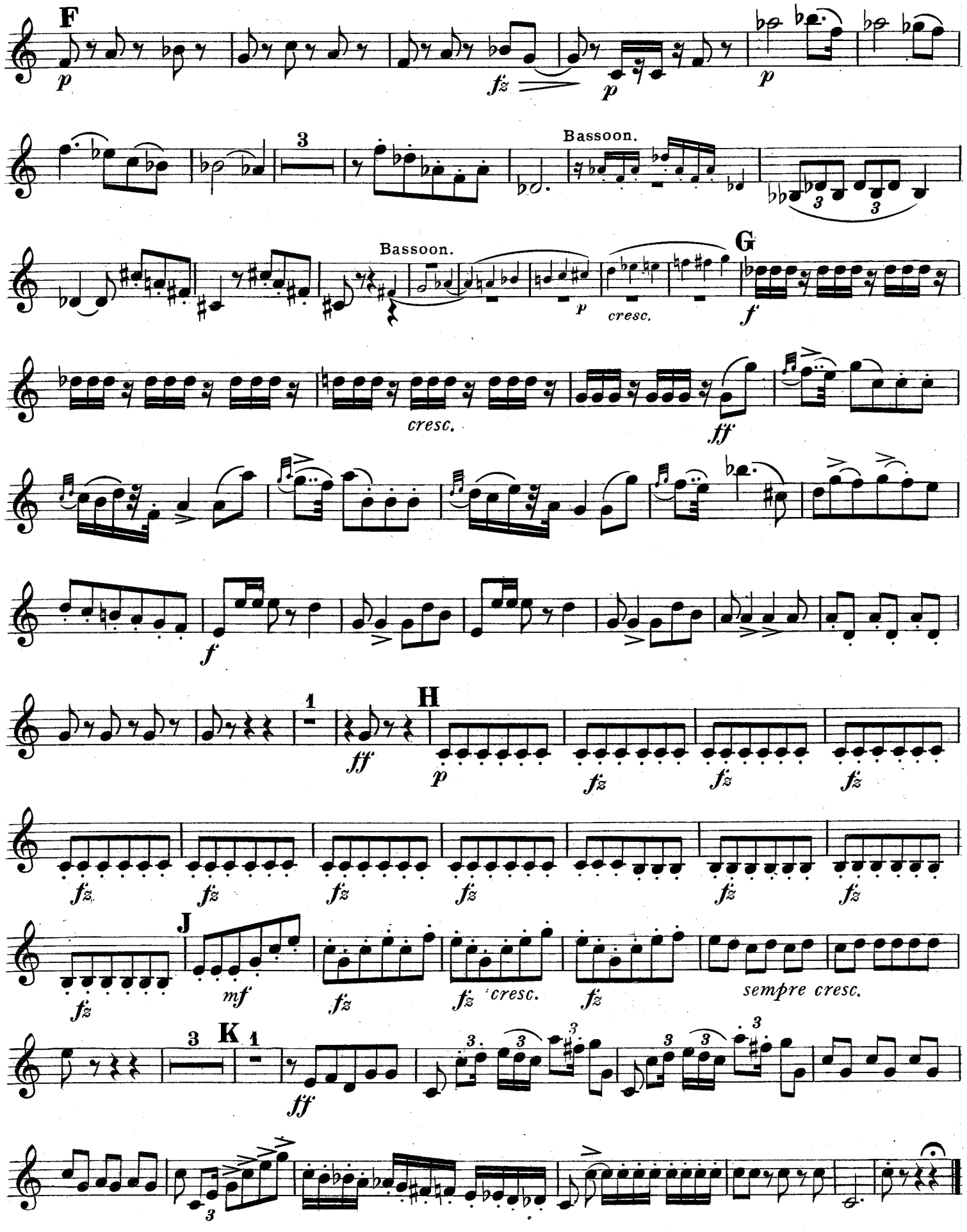
F
p
fz
p
p
3
Bassoon.
3
3
Bassoon.
G
p
cresc.
f
cresc.
ff
f
1
H
ff
p
fz
fz
fz
fz
fz
fz
fz
fz
fz
fz
fz
J
mf
fz
fz
cresc.
fz
sempre cresc.
3
K
1
ff
3
3
3
3
3
3

Mignon.

Overture.

Baritone 9:

A. THOMAS.
arr. by Theo. M. Tobani.

United States Mil. Band J'l.

64.

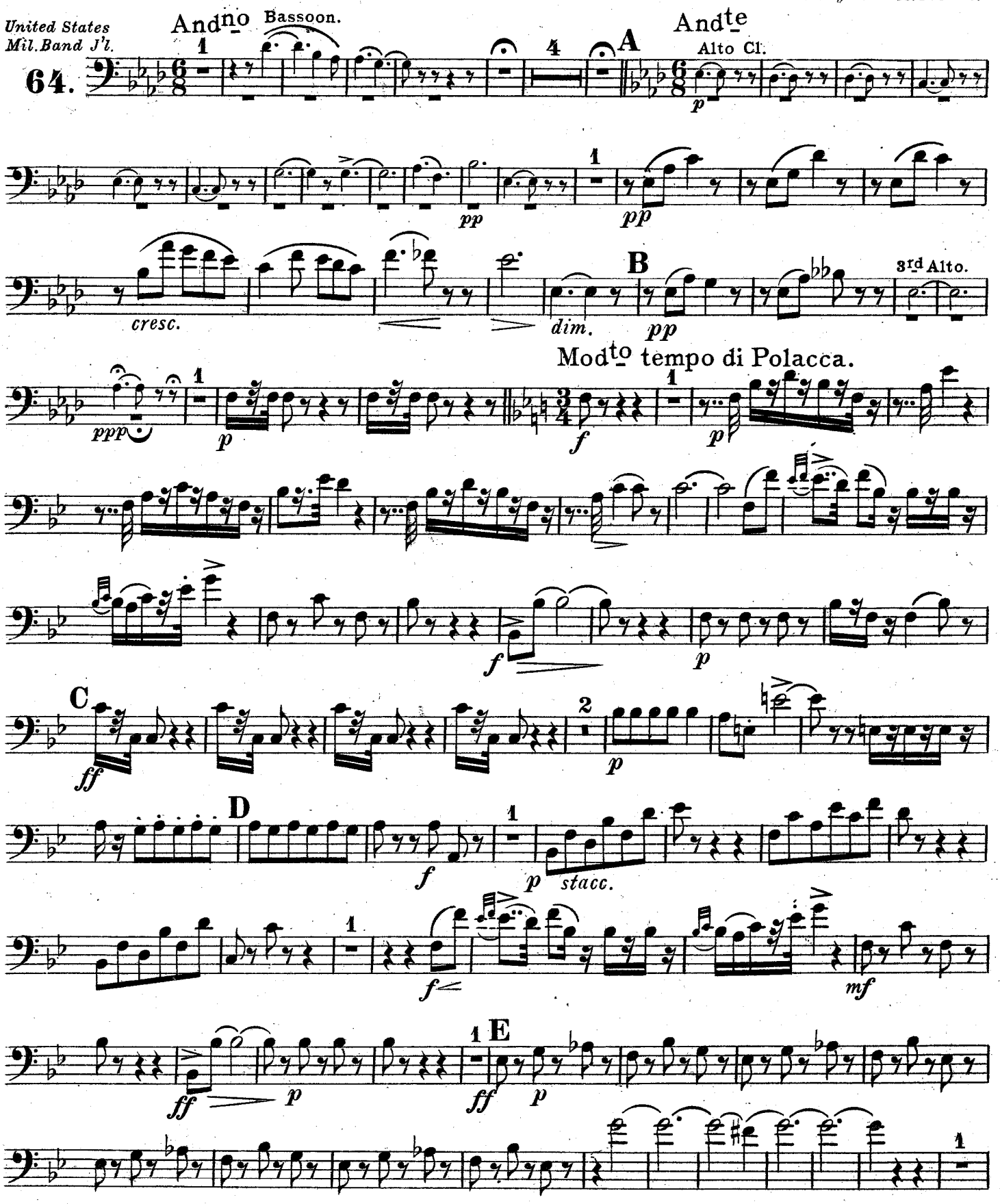

Baritone 9:

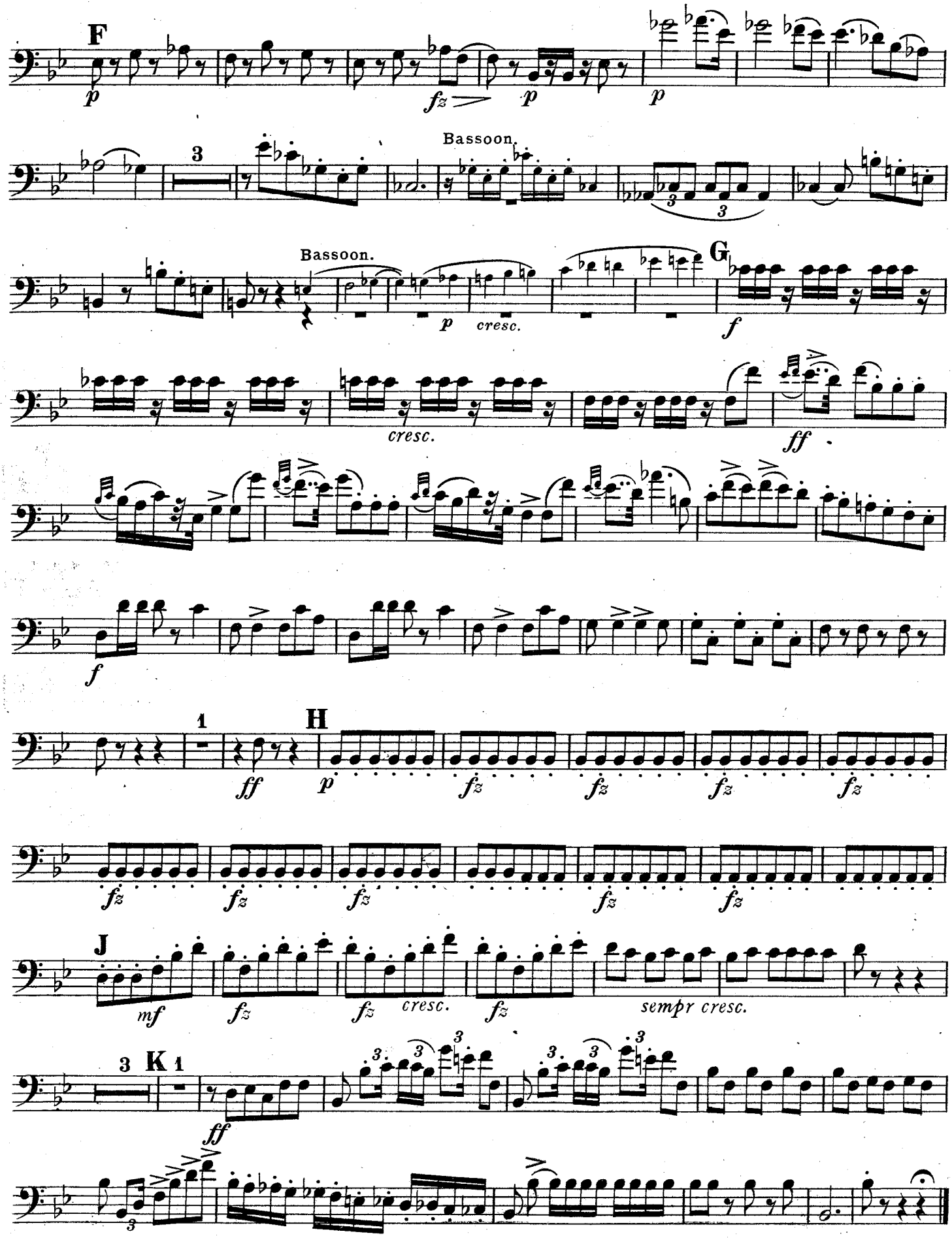
F
p
fz
p
p
3
Bassoon.
3
3
Bassoon.
G
p
cresc.
f
cresc.
ff
f
1
H
ff
p
fz
fz
fz
fz
fz
fz
fz
fz
fz
fz
fz
J
mf
fz
fz
cresc.
fz
sempr cresc.
3
K
1
ff
3
3
3
3
3
3
3

Mignon.

Overture.

Basses.

A. THOMAS.

arr. by Theo. M. Tobani.

United States Mil. Band J'l.

64.

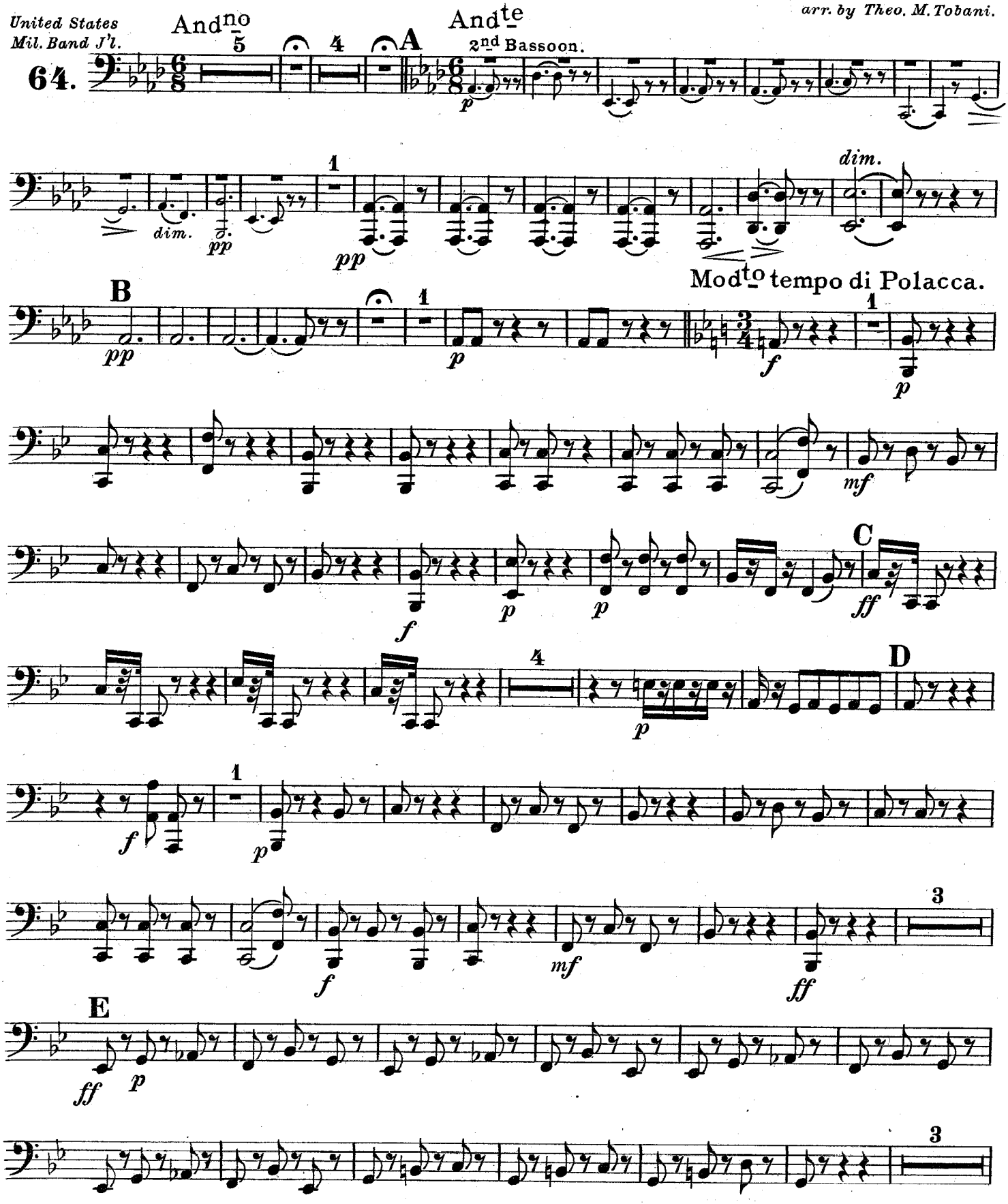

Basses.

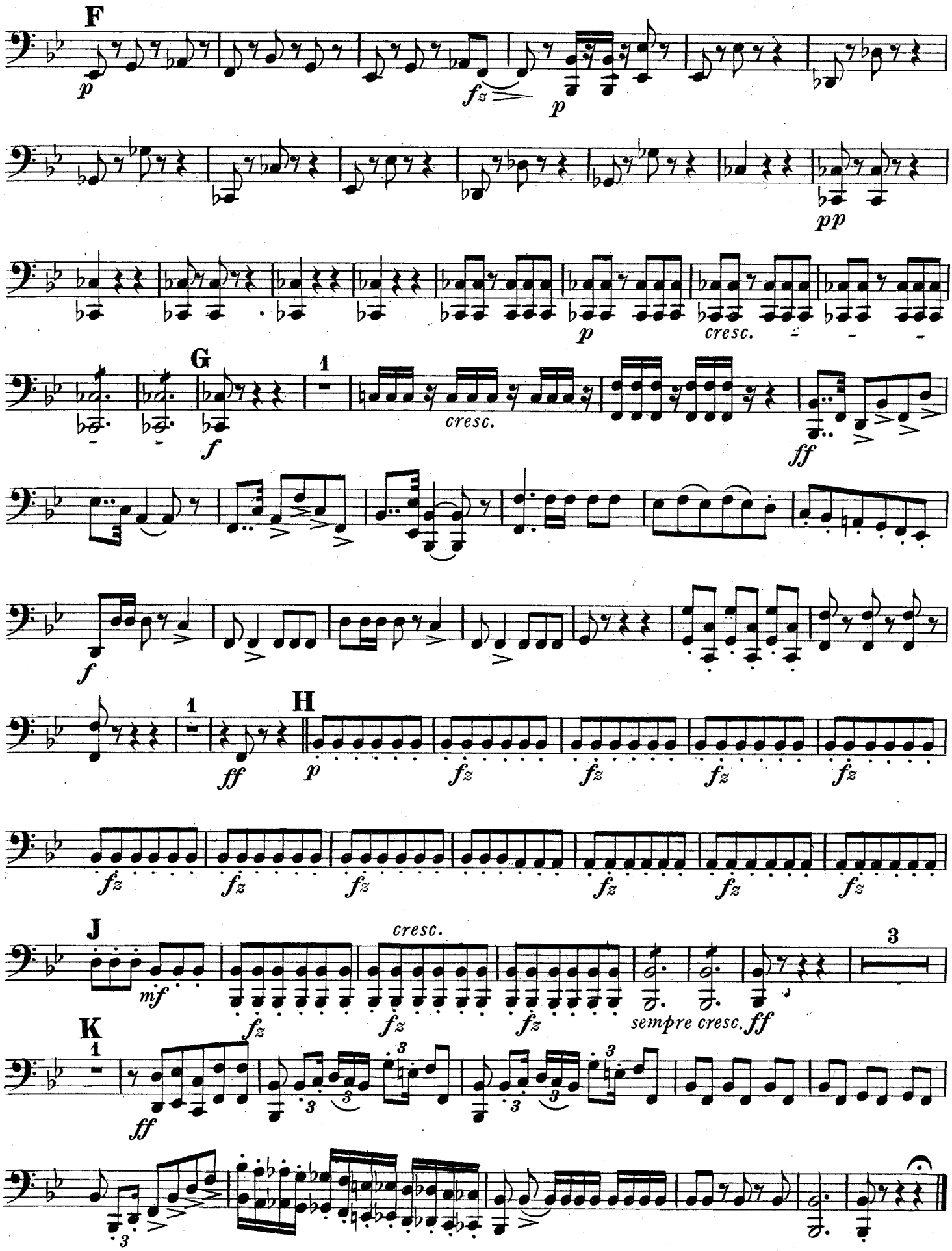
F
p
fz
p
pp
p
cresc.
G
1
f
cresc.
ff
f
1
ff
H
p
fz
fz
fz
fz
fz
fz
fz
fz
fz
fz
J
mf
cresc.
fz
fz
fz
sempre cresc.
ff
3
K
1
ff
3
3
3
3
3
3
3

"Mignon"

Overture.

Bass Drum, Triangle & Tambourine.

A. THOMAS.
arr. by Theo. M. Tobani.

United States Mil. Bd. Jl.

6 4

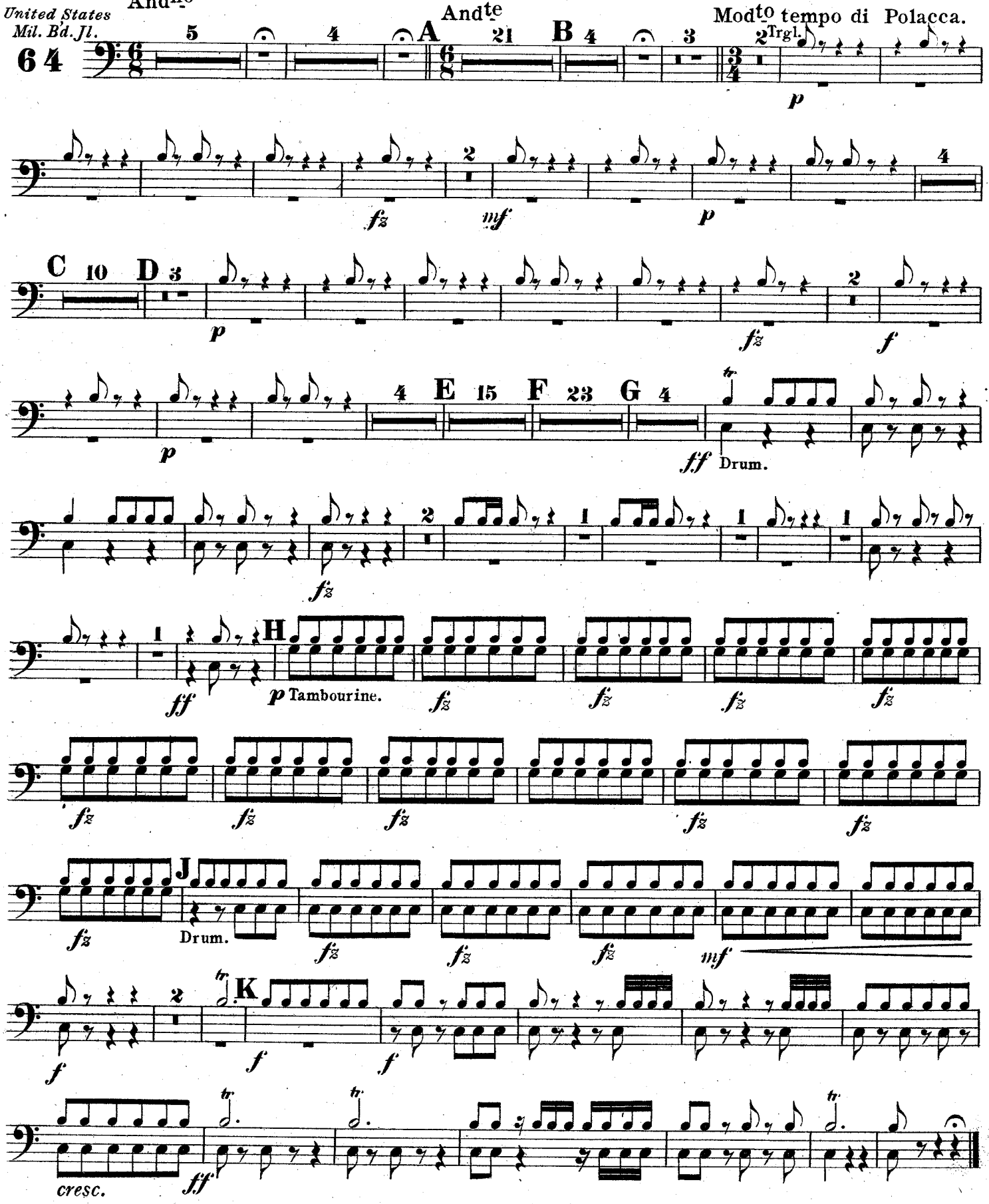

Carl Fischer New York.

"Mignon"

Overture.

Timpany in B♭ & F.

A THOMAS.

arr. by Theo. M. Tobani.

United States Mil. B'd. Jl.

64

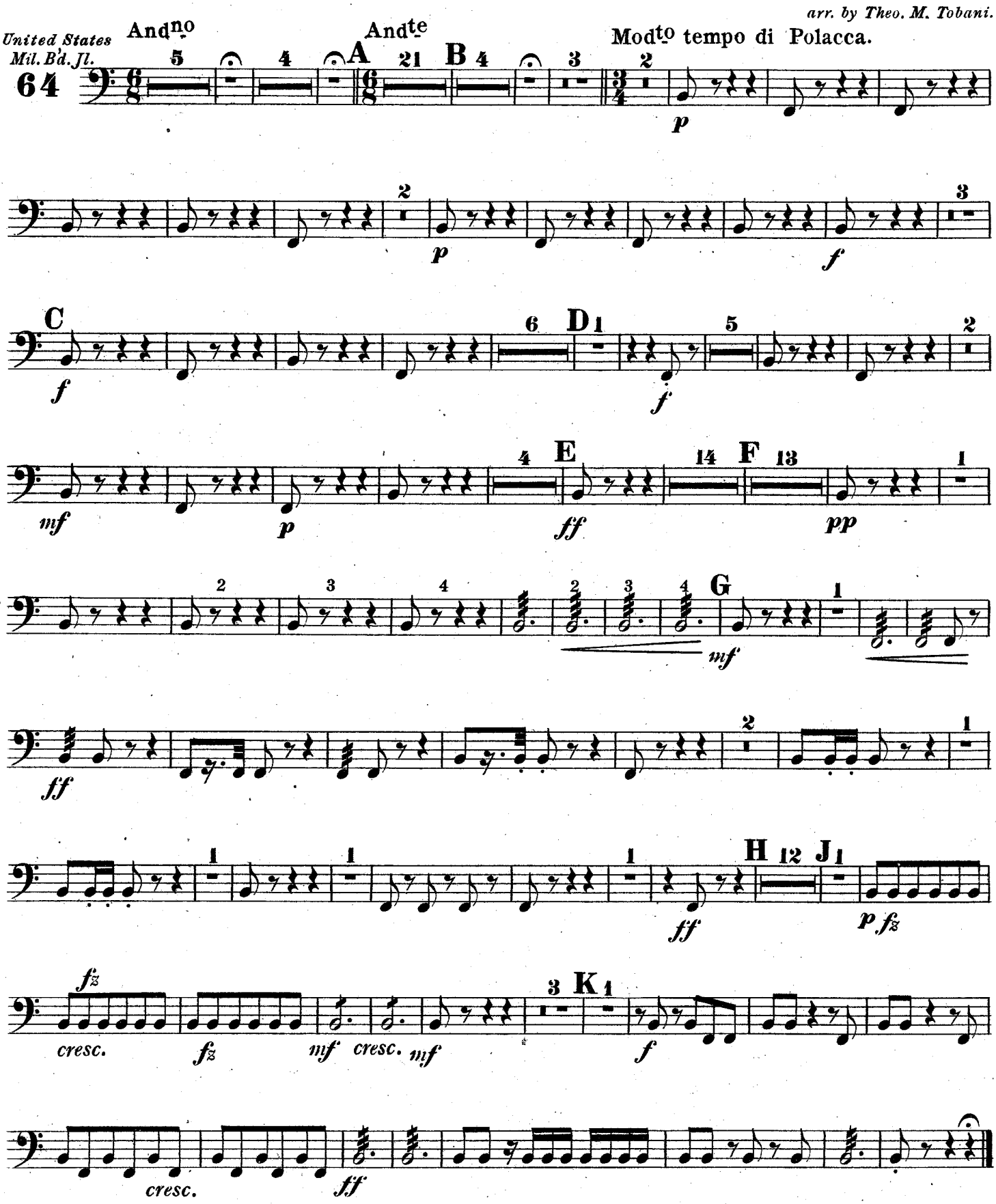

Carl Fischer New York.