

# "Merry Wives of Windsor"

Solo B $\flat$  Cornet.  
(CONDUCTOR)

Overture.  
Full Band \$2.00

Revised Edition.

O. NICOLAI.

arr. by L. P. Laurendeau.

Carl Fischer Edition

Universal  
Band 71.

Andte modto

475.

*p* Bass. Bar.

*mf p dolce.*

*espressivo.*

*fp*

*Poco più animato.*  
*f p*

Clar.

*poco rall.*

*pp sempre rall.*

Clar. *Allo vivace*

*lento.* *p*

*p* *f*

# Solo B♭ Cornet.

Clar.  
1st B♭ Cor.

*p* *f* *sf* *schert.* *sf* *sf* *cresc.* *fz* *ff* *fz* *fz* *fz*

# "Merry Wives of Windsor"

Piccolo.

Overture.

Revised Edition.

O. NICOLAI.

arr. by L. P. Laurendeau.

Carl Fischer Edition

Andte modto

Universal  
Band J't.

475.

*p*

*mf p dolce.*

*espress.* *f*

*Poco più animato.* *f* *p*

*p*

*poco rall.* *pp* *sempre rall.* *lento.* *Allò vivace.*

*p*

*f* *f* *p*

*f* *f* *p*

# Piccolo.

*cresc.* *f*

*f*

*p*

*sf*

*schert.*

*sf*

*cresc.* *f*

*f* *f* *f*

# Merry Wives of Windsor

C Piccolo/Flute

Overture

O. Nicolai

Arr. by L. P. Laurendeau

Andante moderato

*p*

15 *mf p dolce*

24 *espress.* *fp*

30 *Poco piu animato* *f* *p* *p*

39 *poco rall.*

46 *sempre rall.* *pp* *Lento* *Allegro vivace* *p*

54

64 *f* *f* *p*

72

77 *2* *2* *2*

88 *cresc.* *f*

97

104

111

117 *f*

126 *p*

136 4 *fp*

148 3 *schertz.* 3 2

160 3 3 8 *fp*

177 *fp* *cresc.* *f*

188 *fz* *fz* *fz* *fz* *ff*

195

206

215

223

232

240

261

269

280

292

303

312

*f*

*fz*

*fp*

*p*

*f*

*fp*

*p*

*f*

*fp*

*p*

*f*

*p*

*p*

*p*

*cresc.*

*f*

*p*

*f*

320 *f* *p*

331 2 3

345 *p* 2 8 *schierz.* 3 3

362 *p* *fp* *fp*

374 *fz* *fz*

383 3

393 *fz* *fz* 3 3 3 3 3 3

403 3 3

414

421

429 *tr* 2 2

437 3

# Oboe. "Merry Wives of Windsor" Overture.

Revised Edition.

O NICOLAI.

arr. by L. P. Laurendeau.

Universal  
Band 3<sup>rd</sup>.

Andte modto

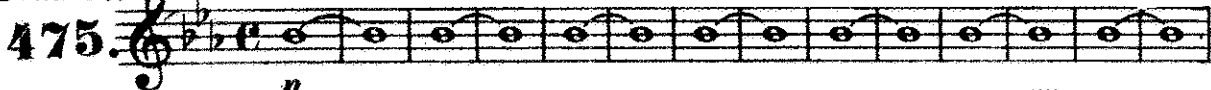

Oboe.

# "Merry Wives of Windsor"

1

Bassoon.

Overture.

Revised Edition.

O. NICOLAI.

arr. by L. P. Laurendeau.

Universal  
Band 1<sup>st</sup>.

Andte modto

475. *p*

*mf*

*p* *Poco più animato* *fp*

*p* *Poco rall.* *sempre rall.* *lento* *Allo vivace.*

*pp* *f* *fz*

*p*

# Bassoon.

# "Merry Wives of Windsor"

## Overture.

**E♭ Clarinet.**

*Revised Edition.*

O. NICOLAI.  
arr. by L.P. Laurendeau.

*Universal* **Andte modto**  
*Band 51.*

475.

# E♭ Clarinet.

# "Merry Wives of Windsor"

1

1<sup>ST</sup> B $\flat$  Clarinet.

Overture.

Revised Edition.

O. NICOLAI.

arr. by L. P. Laurendeau.

Andte modto

Universal  
Band J't.

475.

*p*

*mf p dolce.*

*sp*

*f p poco più animato*

*pp* *sempre rall.*

*All<sup>o</sup> vivace.*

*lento*

*f*

# 1<sup>ST</sup> B $\flat$ Clarinet.

- Staff 1: *f* (forte), *p* (piano)
- Staff 3: *cresc.* (crescendo), *f* (forte)
- Staff 11: *dolce.* (dolce)
- Staff 12: *fp* (fortissimo piano)

# 1<sup>ST</sup> B $\flat$ Clarinet.

*f*

*dim.*

*cresc.*

*f*

*p*

*mf*

*f*

*p*

*f*

*fp*

*schierz.*

# "Merry Wives of Windsor"

1

2<sup>ND</sup> & 3<sup>RD</sup>

B $\flat$  Clarinets.

Overture.

Revised Edition.

O. NICOLAI.

arr. by L. P. Laurendeau.

Universal  
Band 7<sup>th</sup>.

Andte modto

4 75.

*p*

*mf*

*poco più animato*

*f* *p*

*poco rall.* *sempre rall.* *pp*

*Allo vivace.* *lento.* *p*

1

# 2<sup>ND</sup> & 3<sup>RD</sup> B $\flat$ Clarinets.

# 2ND & 3RD B♭ Clarinets.

crenc

*fz* *fz* *fz* *fz* *ff*

3 3 3 3 3 3 3 3 3 3

3 3

# "Merry Wives of Windsor"

**B♭ Bass** 

**Overture.**

*Revised Edition.*

**O. NICOLAI.**

*arr. by L. P. Laurendeau.*

*Universal  
Band No.*

*Andte modto*

475. 

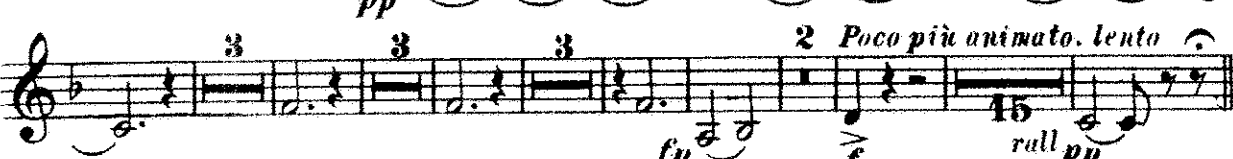

*Allo vivace.* 

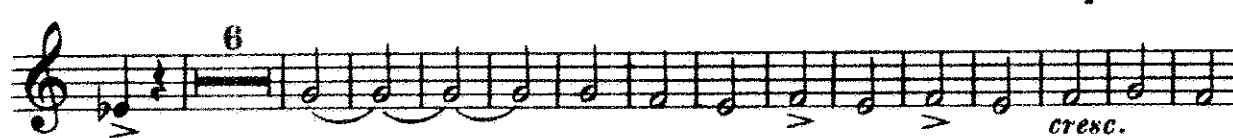

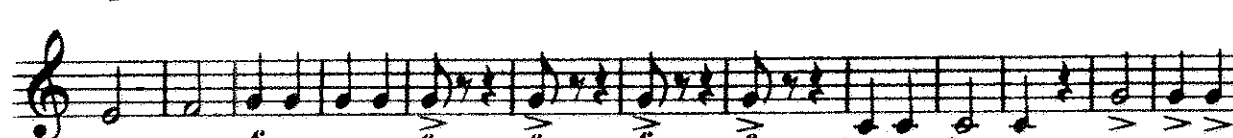

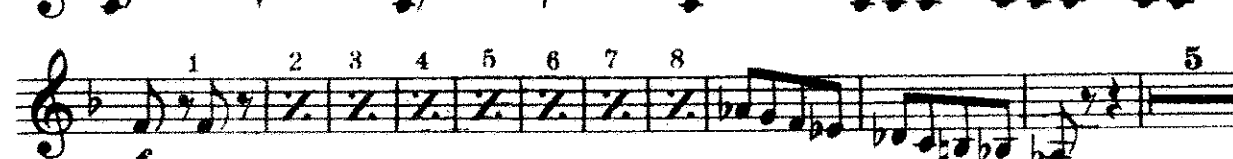

1 2 3 4 5

*f* 1 2 3 4 5 6 7 8 3 2

*f*

15

17 1 1 1 4

*f* *mf* *p* *pp*

14

*pp* *p*

*crpsc.* *fz* *fz* *fz* *fz* *ff*

# "Merry Wives of Windsor"

Soprano  
Saxophone.

Overture.

Revised Edition.

O. NICOLAI.

arr. by I. P. Laurendeau.

Universal  
Band III.

Andte modto

475.

*p*

*sp* *lento.* *Allo vivace.* *f* *piu animato* *rall.* *pp*

*fz* *fz p*

*f* *cresc.*

*f*

*p* *sp*

# Soprano Saxophone.

# Alto "Merry Wives of Windsor" Saxophone. Overture.

Revised Edition.

O. NICOLAI.

arr. by L. P. Laurendeau.

Universal Andte modto  
Band J'l.

475.

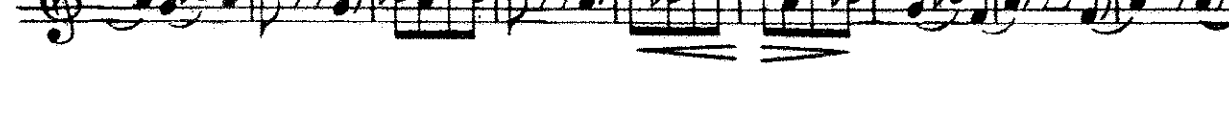
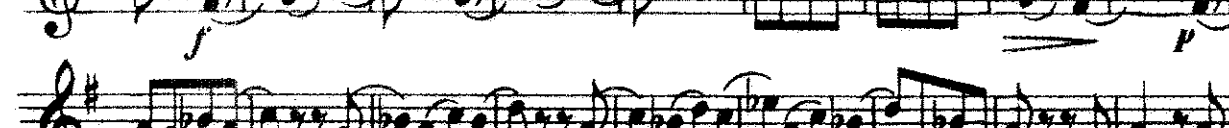
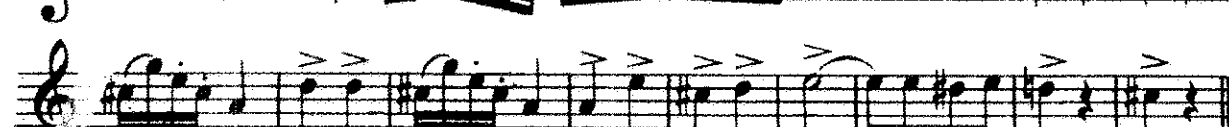
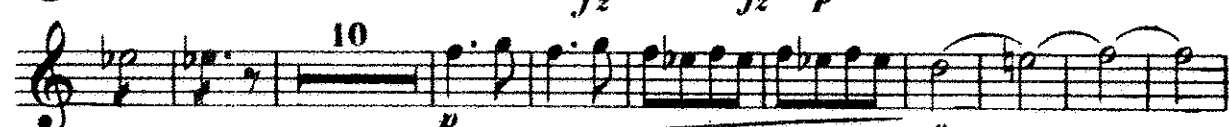

# Alto "Merry Wives of Windsor" Saxophone. Overture.

Revised Edition.  
O. NICOLAI.  
arr. by L. P. Laurendeau.

Universal Andte modto  
Band J'i.

475. 

Allo vivace. 

# Alto Saxophone.

*fz* *fz* *fz p* *ff* *cresc*

# Tenor "Merry Wives of Windsor" Saxophone. Overture.

Revised Edition.  
O. NICOLAI.  
arr. by L. P. Laurendeau.

Universal. Andante moderato.

Band 1<sup>st</sup>.

475.

Poco animato.

lento.

# Tenor Saxophone.

- Staff 1:** *sf* (sforzando), accents, slurs.
- Staff 3:** *sf*, *cresc.* (crescendo), accents, slurs.
- Staff 4:** *fz* (forzando), *ff* (fortissimo), accents, slurs.
- Staff 5:** *f* (forte), accents, slurs.
- Staff 6:** *f*, accents, slurs.
- Staff 7:** *sf*, accents, slurs.
- Staff 8:** *sf*, accents, slurs.
- Staff 9:** *sf*, accents, slurs.
- Staff 10:** *sf*, accents, slurs.
- Staff 11:** *p* (piano), *f*, *p*, accents, slurs.
- Staff 12:** *p*, accents, slurs.
- Staff 13:** *mf* (mezzo-forte), *dim.* (diminuendo), *p*, accents, slurs.

# "Merry Wives of Windsor"

Baritone  
Saxophone.

Overture.

Revised Edition.

O. NICOLAI.

arr. by L. P. Laurendeau.

Universal Andte modto  
Band J'l.

475.

## Baritone Saxophone.

*fz* *fz* *fz* *fz p*

*p* *sf*

*СТЕНС.*

*f* *ff*

# "Merry Wives of Windsor"

## 1<sup>ST</sup> B $\flat$ Cornet.

## Overture.

Revised Edition.

O. NICOLAI.

arr. by L. P. Laurendeau.

Universal  
Band J<sup>1</sup>

*Andte modto*

475

# 1<sup>ST</sup> B $\flat$ Cornet.

*cresc.* *f* *p*

10 *p* *fp* *fz* *ff*

3 3 3 3 3 3

3 3

# "Merry Wives of Windsor"

2<sup>ND</sup> & 3<sup>RD</sup>

Overture.

Revised Edition.

B $\flat$  Cornets.

O. NICOLAI.

arr. by L. P. Laurendeau.

Universal  
Band J<sup>l</sup>.

Andte modto

475.

# 2<sup>ND</sup> & 3<sup>RD</sup> B $\flat$ Cornets.

# "Merry Wives of Windsor"

1<sup>ST</sup> Alto.

Overture.

Revised Edition.

O. NICOLAI.

arr. by L.P. Laurendeau.

Universal Band J'l. Andte modto

4 75.

*poco più animato*

*poco rall. sempre rall. lento*

Allo vivace.

*cresc.*

1<sup>ST</sup> Alto.

dim.

*p* *mf* *p* *f*

*cresc.* *f* *p*

*f*

*p*

3

*cresc.*

*ff* *ff* *ff* *ff* *ff*

# "Merry Wives of Windsor" <sup>1</sup>

2<sup>ND</sup> Alto.

Overture.

Revised Edition.

Universal *Andte modto*  
Band Pl. <sup>9</sup>

O. NICOLAI.  
arr. by L. P. Laurendeau.

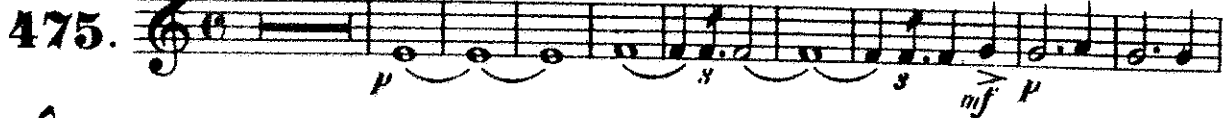
475. 

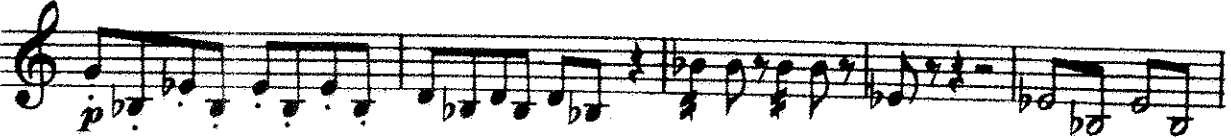

*poco più animato*  

*poco rall. sempre rall. lento*  

All<sup>o</sup> vivace.  

*cresc.*  

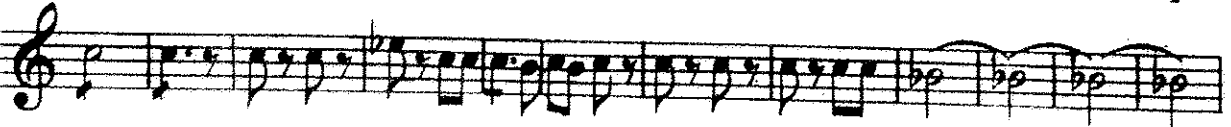

2<sup>ND</sup> Alto.

Staff 1: *f*, *p*, *dim.*, *p*

Staff 2: *f*, *p*, *mf*, *p*

Staff 3: *cresc.*

Staff 4: *f*, *p*

Staff 5: *f*

Staff 6: *p*

Staff 7: *f*

Staff 8: *f*

Staff 9: *cresc.*

Staff 10: *fz*, *fz*, *fz*, *fz*, *ff*

Staff 11: *fz*, *fz*, *fz*, *fz*, *ff*

Staff 12: *fz*, *fz*, *fz*, *fz*, *ff*

Staff 13: *fz*, *fz*, *fz*, *fz*, *ff*

Staff 14: *fz*, *fz*, *fz*, *fz*, *ff*

# "Merry Wives of Windsor"

1

3<sup>RD</sup> & 4<sup>TH</sup>  
Altos.

Overture.

Revised Edition.

O. NICOLAI.

arr. by L. P. Laurendeau.

Universal Band J't. Andte modto

475.

*p* *mf* *p*  
*fp*  
*poco più animato* *p*  
*poco rall. sempre rall.* *pp*  
*Allo vivace.* *lento.* *p*  
*f*  
*p*  
*f*  
*f*  
*f*  
*p*

### 3<sup>RD</sup> & 4<sup>TH</sup> Altos.

*p* *f* *p* *mf* *p*

*cresc.* *f* *p*

1 2 3 4 5 6 7 8 9 10 11 12 13 14 15

1 2 3 4 5 6 7 8 9 3 1 2

3 4 5 6 7

*cresc.*

*fz fz fz fz ff*

# Merry Wives of Windsor

## Overture

F Horn 1

O. Nicolai

Arr. by L. P. Laurendeau

Andante moderato

9 *p* *mf fp*

18

28 *fp* *f* *p* *poco piu animato*

37 *p*

42 *poco rall.* *sempre rall.* **Lento** *pp*

49 **Allegro vivace** *p*

61 *f* *p*

72

84 *cresc.* *f*

97

110 *f*

122

132

144

157

171

186

200

211

223

235

248

260

273

281 

295 

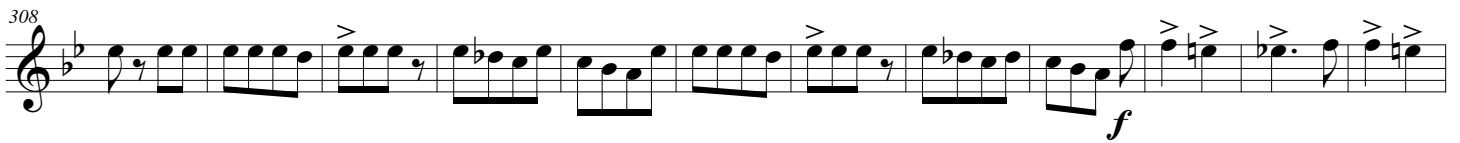
308 

320 

334 

349 

363 

377 

391 

404 

416 

430 

# Merry Wives of Windsor

## Overture

F Horn 2

O. Nicolai

Arr. by L. P. Laurendeau

**Andante moderato**

9

*p*

18

28

*fp*

*f*

*p*

36

42

*poco rall.*

*sempre rall.*

**Lento**

*pp*

49

**Allegro vivace**

*p*

61

*f*

*p*

75

*cresc.*

89

104

118

*f*

128 *p*

138 1 2 3 4 5 6 7 8 9 10 11

151 12 13 14 15 16

164 3 1 2 3 4 5 6 7 8 9

179 10 11 *cresc.* *f* *fz* *fz* *fz* *fz*

192 *ff*

205 *f*

216 1 2 *p*

227 3 4 5 6 *f*

238 *p*

251 *f*

262

273 *p* *f* *p* *mf*

281 *p*

293 *cresc.* *f* *p*

306 *f*

318 *p*

333

347 **3**

363

379 *fz* *fz* *fz* *fz* *ff*

393

404

417

429 **3**

# Merry Wives of Windsor

## Overture

F Horn 3 & 4

O. Nicolai  
Arr. by L. P. Laurendeau

Andante moderato

9

*p* 8 8 8 8 3 3 *mf*

17 *p*

26 *poco piu animato*  
*fp* *f* *p*

34 *p*

42 *poco rall.* *sempre rall.* *Lento* *Allegro vivace*  
*pp* *p*

51

64 *f* *p*

76 *f*

94

107

120 *f* *p*

130

140

*p*

156

3

170

*cresc.*

184

*f* *fz* *ff*

196

208

3

*f*

218

*fp*

228

*f*

239

*fp*

252

*f*

264

*p*

277 *f* *p* *mf* *p*

292 *cresc.* *f* *p*

307 *f*

320 *p*

333 1 2 3 4 5 6 7 8 9 10 11 12

346 13 14 15 1 2 3 4 5 6 7 8 9

360 3 1 2 3 4 5 6 7 *cresc.*

377 *fz* *fz* *fz* *fz* *ff*

390

404

417

430

# "Merry Wives of Windsor"

1ST & 2ND  
Trombones.

Overture.

Revised Edition.  
O. NICOLAI.  
arr. by L.P. Laurendeau.

Universal  
Band J<sup>l</sup>

All<sup>o</sup> mod<sup>to</sup>

475.

# "Merry Wives of Windsor"

3<sup>RD</sup> Trombone.

Overture.

Revised Edition.

O. NICOLAI.

arr. by L. P. Laurendeau.

Universal  
Band J<sup>n</sup>.

Andte modte

5

475

1 2 3 4 5

*f*

1 2 3 4 5 6 7 8

*sf* *p*

*f*

*f* *mf*

17

*f* *pp*

*pp*

14

*p*

1 2 3 4

*cresc.* *ff*

*ff*

*ff*

*ff*

*ff*

*ff*

# "Merry Wives of Windsor"

1ST & 2ND Tenors.

Overture.

Revised Edition.

O. NICOLAI.

arr. by L. P. Laurendeau.

Universal  
Band J'l.

Andte modto

4 75.

pp

poco animato.

3 3 3 2 5

lento. *fp* All. vivace. *p*

rull. pp 17 *f*

22 *f*

13 *pp* *fp*

3 3 3

cresc

*f* *fz* *fz* *fz* *fz* *ff*

1 2 3 4 *f*

pp

# "Merry Wives of Windsor"

Baritone 

Overture.

Revised Edition.

O. NICOLAI.

arr. by L. P. Laurendeau

Universal Band J<sup>t</sup>. Andte modto

4 75. *p*

1 2 3 4 5 6 *mf p*

*Poco più animato.* *sp*

*poco rall. sempre rall* *p*

*lento. Allo vivace.* *pp*

*f*

*p*

*f*

*f*

*f*

*f*

*f*

*f*

*f*

# Baritone

1

*p*

1 2 3 4

*CRESC.* *f* *sfz* *sfz* *sfz*

*sfz*

1 2 3 4 5 6 7 8

*f*

1 2 3 4

1 2 3 4 5

*sf*

*sf*

*f*

*mf*

*mf* *dim.*

*cresc.* *p*

*f* *sf* *sf* *sf* *sf* *ff*

1 2 3 4 5 6

*cresc.*

# "Merry Wives of Windsor"

1

Baritone.

Overture.

Revised Edition.

O NICOLAI.

arr. by L.P. Laurendeau.

Universal.  
Band 1<sup>st</sup>.

Andte modto

475.

# Baritone.

# "Merry Wives of Windsor"

## Overture.

Basses.

Revised Edition.

O. NICOLAI.

arr. by L. P. Laurendeau.

Universal  
Band Pl.

Andte modto

475.

1

1 2 3 4 5 6

*p*

*mf* *p* *poco più animato*

Bar.

*fp* *f* *p*

2 1

*poco rall. sempre rall. lento* *Allo vivace*

17 1 22

*pp* *f*

13

*f* *p*

3

# Basses.

Eleventh staff of music in bass clef, featuring a sequence of eighth notes with accents and dynamic markings *mf* and *dim.*

3 2 6 17

*p* *f > p*

1 1 1 4

*f* *p*

3

*cresc.*

*fz fz fz fz ff*

1

# "Merry Wives of Windsor"

## Overture.

Revised Edition.

Drums.

O. NICOLAI.

arr. by L. P. Laurendeau.

Universal  
Band J't.  
Andte modto

475. 

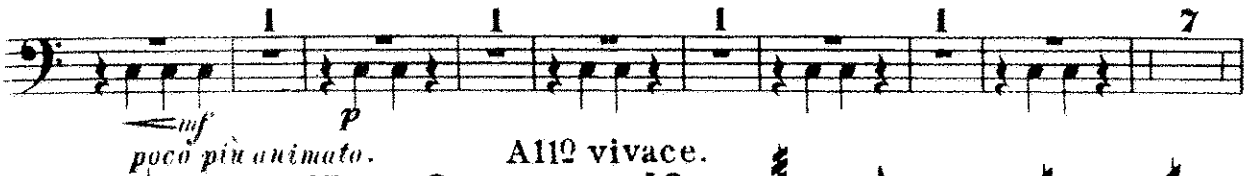

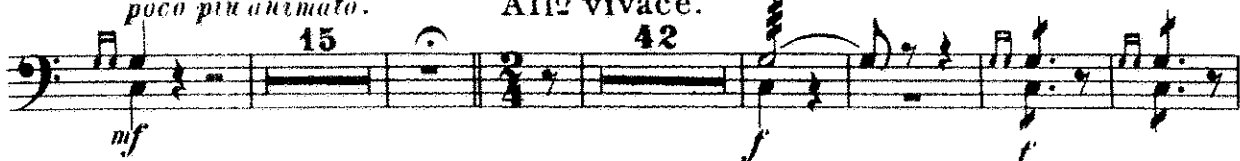

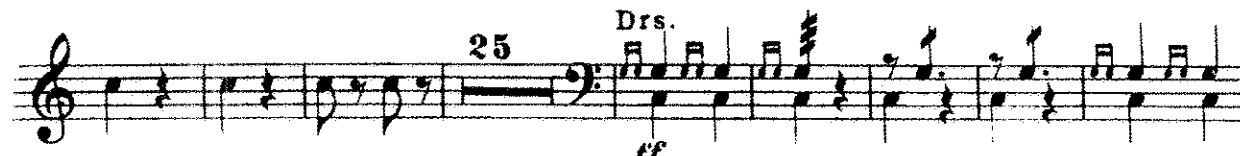

35 Triangle. 

25 Drs. 

1 2 3 4 5 6 7

18

3 3 3 71

*f* *f* *f*

Triangle.

*p*

Drs.

25

*ff* *ff*

*fz* *fz* *fz* *f* *fz* *3* *ff*

*Fine.*

2 **C** 36 **D** 13 //

16 **E**

*f fz fz fz fz ff*

2 2

3

**F** 26 **G** 18 9

*f f*

3 3 23

*f f*

**H** 16

*p*

2 *poco rall.*

*p sempre p*

a tempo **I** 15 **J** 13 6

*p cresc.*

*più cresc.* *f*

(K)

*sf sf sf sf ff*

*sf sf sf sf sf*

*f*

*f*

*sf sf*

*sf ff*