

THE MERRY WIDOW.

Selection.

FRANZ LEHAR.

Polonaise. Fl. 8. 1 *f* *ff*

Fl. 8. *f* *ff*

(A) Allegro. 1 Fl. *p* (B) Allegretto. Soli. *mp*

rall. 12 4 *a tempo* 2nd Eb. 1 *p* poco animato

Fl. Più lento. *mf* *dim* *mp dolce* *a tempo* *dim.*

*p* *p* *mf* *unis.*

Fl. *pp* *pp*

Fl. 8. a. 2. Picc. *pp* *f* *p* Allegro. 3 rall. Fl. *pp* *a tempo* Allegro moderato.

*mf* *p* *pp*

Allegretto. 2 1 *rall.* *a tempo* *rall.* *pp* *a tempo* *mf* *pp*

*mf* *p*

Copyright, MCMVII, by Chappell & Co Ltd.  
Chappell & Co Ltd. 50, New Bond Street, London.W.- New York & Melbourne.

ALL RIGHTS RESERVED UNDER THE INTERNATIONAL COPYRIGHT ACT. PUBLIC PERFORMANCE OF ALL OR ANY PART OF THE WORK STRICTLY FORBIDDEN.  
APPLICATIONS FOR THE RIGHT OF PERFORMANCE MUST BE MADE TO "M<sup>r</sup> GEORGE EDWARDS, DALY'S THEATRE, LEICESTER SQUARE, LONDON!"

FLUTE & PICCOLO In Eb.

Tempo di Valse.  
unis.

Tempo di Marcia.

Tempo di Valse moderato.  
Fl. Solo.

a tempo (D) Vigoroso.  
unis. ff rall. a tempo

Allegretto.

# FLUTE & PICCOLO In Eb.

*poco rall.* Fl. *a tempo* *p* *fp* *mf* *p rall.* *a tempo*

**Piu lento. Allegretto moderato.** *mf* *p rall.*

*a tempo* *ff* *rall*

*f a tempo* Fl. 8 **Piu lento.** *p rall.* **Allegretto.** *mp a tempo* 8

*rall.* Fl. 5 *pp a tempo* *f*

*pp rall.* *a tempo animato* *cresc.* *f*

*cresc.* *ff* *rall.* *a tempo* *ff* *ff* *p* **Allegretto. Fl.** 9

*rall.* Fl. 1 *p dolce* **Valse moderato.** 16 *a tempo*

**Tempo di Valse lente.** *pp con molto sentimento* *pp*

*rall.* **Tempo di Marcia.** 3 *p*

*unis.* *p* 2 *mf* 2

*f* **Presto.** Fl. 8 *ff*

*allargando* *ff* *ff* *ff* **Fine.**

OBOES.

No 331.

# THE MERRY WIDOW.

## Selection.

FRANZ LEHAR.

Polonaise.

(A) Allegro moderato.

(B) Allegretto.

Allegro.

Allegro moderato.

Copyright, MCMVII, by Chappell & Co Ltd.  
Chappell & Co Ltd. 50, New Bond Street, London.W. - New York & Melbourne.

ALL RIGHTS RESERVED UNDER THE INTERNATIONAL COPYRIGHT ACT PUBLIC PERFORMANCE OF ALL OR ANY PART OF THE WORK STRICTLY FORBIDDEN.  
APPLICATIONS FOR THE RIGHT OF PERFORMANCE MUST BE MADE TO "MR GEORGE EDWARDS, DALY'S THEATRE, LEICESTER SQUARE, LONDON!"

THE RIGHT OF PUBLIC REPRESENTATION OR PERFORMANCE UPON OR BY MEANS OF ANY MECHANICAL INSTRUMENT IS STRICTLY RESERVED.

OBOES.

*mf* *p* *pp poco rall.* *f p a tempo* *mf*  
*rall.* *a tempo* **F** *Piu lento. Allegretto moderato.* *rall.*  
*a tempo* *ff*  
*rall.* *a tempo* *ff* *Piu lento.* *rall.*  
**G** *Allegro.* *p a tempo* *pp*  
*rall.* *ppu tempo* *mf* *pp* *rall.*  
*a tempo* *mf animato.* *cresc.* *f* *cresc.*  
**H** *Allegretto.* *1st only* *4*  
*ff* *rall.* *a tempo* *ff* *sff* *pp*  
*ppp* *rall.* *p dolce.* *rall.* *Valse moderato.* *16* *a tempo*  
*Tempo di Valse lente.* *pp con molto sentimento.* *pp*  
*Tempo di Marcia.* *3* *2* *2*  
*p* *mf*  
*ff* *allargando.* *ff* *ff* *Fine.*

E♭ CLARINETS.

NO 331.

# THE MERRY WIDOW.

## Selection.

FRANZ LEHAR.

Polonaise.

1

7

5

(A) Allegro moderato.

(B) Allegretto.

Ob.

mp Solo.

12

4

1

poco animato Soli.

Più lento.

rall. atempo

mf

dim.

atempo

mp dolce

dim.

p

p

mf

pp

pp

pp

f

p

Allegro.

rall.

a tempo

Allegro moderato.

3

pp

mf

p

p

Allegretto.

pp

rall.

a tempo

rall.

pp a tempo

mf

pp

Copyright, MCMVII, by Chappell & C<sup>o</sup> Ltd.  
Chappell & C<sup>o</sup> Ltd. 50, New Bond Street, London.W. - New York & Melbourne.

ALL RIGHTS RESERVED UNDER THE INTERNATIONAL COPYRIGHT ACT. PUBLIC PERFORMANCE OF ALL OR ANY PART OF THE WORK STRICTLY FORBIDDEN.  
APPLICATIONS FOR THE RIGHT OF PERFORMANCE MUST BE MADE TO "MR GEORGE EDWARDS, DALY'S THEATRE, LEICESTER SQUARE, LONDON!"  
THE RIGHT OF PUBLIC REPRESENTATION OR PERFORMANCE UPON OR BY MEANS OF ANY MECHANICAL INSTRUMENT IS STRICTLY RESERVED.

E♭ CLARINETS.

**E♭ CLARINETS.**

**(F)** Più lento. (Allegretto moderato.)

Ob.  
 mf p *rall.* p a tempo mf  
 p *rall.* a tempo ff

Più lento. Allegretto. a tempo **(G)**  
 1 p *rall.* p a tempo 8 5 *rall.* pp  
 mf pp *rall.* mf a tempo animato cresc.  
 f cresc. ff *rall.* a tempo ff **(H)**

Allegretto. Valse moderato. 16  
 ff pp *rall.* p dolce a tempo

Tempo di Valse lente.  
 pp con molto sentimento pp *rall.*

Tempo di Marcia.  
 p 3 p mf

Presto.  
 allargando ff ff *Fine.*

SOLO CLARINET in B $\flat$ .

No 331.

THE MERRY WIDOW.

Selection.

FRANZ LEHAR.

Polonaise.

Brass.

(A) Allegro moderato.

(B) Allegretto.

a tempo poco animato.

1st. Ob.

Piu lento.

a tempo

E $\flat$  Cl.

pp Solo.

dim.

dim.

p

Tutti.

p

mf

pp

pp

pp

f

p

Allegro.

Allegro moderato.

mf

rall e dim.

pp a tempo

mf

p

Copyright, MCMVII, by Chappell & C<sup>o</sup> Ltd.  
Chappell & C<sup>o</sup> Ltd. 50, New Bond Street, London.W.- New York & Melbourne.

ALL RIGHTS RESERVED UNDER THE INTERNATIONAL COPYRIGHT ACT. PUBLIC PERFORMANCE OF ALL OR ANY PART OF THE WORK STRICTLY FORBIDDEN.  
APPLICATIONS FOR THE RIGHT OF PERFORMANCE MUST BE MADE TO 'M<sup>r</sup> GEORGE EDWARDS, DALY'S THEATRE, LEICESTER SQUARE, LONDON.'

SOLO CLARINET In B $\flat$ .

*rall.* *a tempo*  
*p* *pp* *mf* *dim* *p*

*rall.* *Allegretto.* *1st Oboe*  
*pp a tempo* *mf* *pp*

*mf* *p*

*Tempo di Valse.*  
*mf* *p* *mf* *f* *ff* *mf*

*E $\flat$  Cl.*

*p* *f* *f*

*f*

*F1. & E $\flat$  Cl.* *Tempo di Marcia.*  
*2nd. & 3rd. Clts. ff*

*ff* *ff*

*rall.* *Allegretto.* *Tempo di Valse moderato.*  
*ff* *Horns.* *mp* *rall.* *Cor. pp* *a tempo* *pp*

*pp* *mf* *p*

*rall.*

SOLO CLARINET in B $\flat$ .

*a tempo* **(D)** *Vigoroso.*  
*pp* *f* *ff* *rall.* *a tempo*  
 Brass.

**(E)** *Allegretto.*  
*ff* *p*  
*pp* *mf* *p*  
*pp poco rall.* *a tempo* *fp* *pp*

**(F)** *Piu lento. (Allegretto moderato.)*  
*mf* *p* *mf*  
*rall.* *a tempo*  
*mf* *p* *mf* *ff*  
*rall.* *a tempo*  
*p* *f* *ff*

*Piu lento.* *rall.* *Allegretto.* *a tempo*  
*mf* *p* *pp*  
*pp* *pp rall.* *pp a tempo* *mf*

*pp* *pp rall.* *pp a tempo* *mf*

SOLO CLARINET In B $\flat$ .

*pp* *rall.* *mf* *animato.* *cresc* *f* *a tempo*

*cresc* *ff* *rall* *a tempo*

**(H)** *ff* *sf* *pp* **Allegretto.**

*p* *rall.*

*p* *rall - en - tan - do* *a tempo* **Valse moderato.**

*pp*

**Tempo di Valse lente.** *pp con molto sentimento.*

*pp*

*rall* **Tempo di Marcia.** *p* *p*

*p* *mf* **Oboe.**

*ff* *f*

*ff* *allargando.*

**Presto.** *ff* *ff* *ff* **Fine.**

2nd. CLARINET in B $\flat$ .

No 331.

# THE MERRY WIDOW.

## Selection.

FRANZ LEHAR.

Polonaise.

- Section 1:** *ff*, *Allegro moderato* (marked A), *Allegretto* (marked B), *p*, *mf*, *pp*, *f*, *rall.*, *pp*.
- Section 2:** *dim.*, *a tempo poco animato*, *Più lento*, *dim.*, *a tempo*, *p*.
- Section 3:** *dim.*, *p*, *mf*, *pp*, *mf*, *pp*.
- Section 4:** *Allegro*, *ralle dim.*, *Allegro moderato*, *pp*, *a tempo*.
- Section 5:** *mf*, *p*, *pp*, *rall.*, *a tempo*, *mf*, *dim.*.
- Section 6:** *rall.*, *Allegretto*, *pp*, *a tempo*, *mf*, *pp*.
- Section 7:** *mf*, *p*, *mf*, *f*, *p*.

Copyright, MCMVII, by Chappell & Co Ltd.

Chappell & Co Ltd. 50, New Bond Street, London.W. - New York & Melbourne.

ALL RIGHTS RESERVED UNDER THE INTERNATIONAL COPYRIGHT ACT. PUBLIC PERFORMANCE OF ALL OR ANY PART OF THE WORK STRICTLY FORBIDDEN. APPLICATIONS FOR THE RIGHT OF PERFORMANCE MUST BE MADE TO "M<sup>r</sup> GEORGE EDWARDS, DALY'S THEATRE, LEICESTER SQUARE, LONDON."

2nd. CLARINET In B $\flat$ .

5 6 2 3 4 *rall.*  
*ff*

Ⓒ Allegretto. Tempo di Valse. Moderato.

*mf* *rall.* *a tempo pp*

*mf* *rall.*

Ⓓ *a tempo ff* *rall.* *a tempo*

*ff*

*ff*

Ⓔ Allegretto.

*ff* *p* *pp* *mf* *p*

*pp* *poco rall.* *f p* *a tempo* *p*

Ⓕ *rall.* *a tempo* *Piu lento (Allegretto moderato.)* *rall.* *a tempo*

*mf* *p* *mf* *p* *ff* *mf* *pp*

*rall.* *a tempo* *Piu lento.* *rall.* *Allegretto.* *a tempo*

*p* *mf* *p* *pp* *rall.* *a tempo pp*

*p* *mf* *p* *pp* *rall.* *a tempo pp*

*pp* *rall.* *a tempo* *mf animato.* *cresc.* *f*

Ⓖ *rall.* *a tempo* *Allegretto.*

*cresc.* *ff* *f* *pp* *rall.* *a tempo*

*p* *rall.* *rall.*

2nd. CLARINET in B $\flat$ .

*rall.* **Valse moderato.**  
*a tempo*

**Tempo di Valse. Lento.**

*rall.* **Tempo di Marcia.**

**Presto.**

3rd CLARINET In B $\flat$ .

N $^{\circ}$  331.

# THE MERRY WIDOW. Selection.

FRANZ LEHAR.

Polonaise.

Copyright, MCMVII, by Chappell & C $^{\circ}$  Ltd.  
Chappell & C $^{\circ}$  Ltd. 50, New Bond Street, London, W. - New York & Melbourne.

(457.)

ALL RIGHTS RESERVED UNDER THE INTERNATIONAL COPYRIGHT ACT. PUBLIC PERFORMANCE OF ALL OR ANY PART OF THE WORK STRICTLY FORBIDDEN.  
APPLICATIONS FOR THE RIGHT OF PERFORMANCE MUST BE MADE TO "M $^{\circ}$  GEORGE EDWARDES, DALY'S THEATRE, LEICESTER SQUARE, LONDON!"  
THE RIGHT OF PUBLIC REPRESENTATION OR PERFORMANCE UPON OR BY MEANS OF ANY MECHANICAL INSTRUMENT IS STRICTLY RESERVED

3rd CLARINET In Bb.

Tempo di Valse.

Tempo di Marcia.

rall. (C) Allegretto. rall. Tempo di Valse moderato.

(D)

(E) Allegretto

(F) Piu lento (Allegretto moderato.)

3rd CLARINET in B $\flat$ .

1st BASSOON.

NO 331.

# THE MERRY WIDOW.

Selection.

FRANZ LEHAR.

Polonaise.

2 *ff*

① *Allegro moderato.* ② *Allegretto.*

*p* *p Solo.*

*f* *p*

*mf* *rall.* *p*

*a tempo poco animato* *Più lento.*

*p* *mf* *dim.*

*a tempo*

*p* *dim.* *p*

*p* *mf*

*pp* *mf* *pp* *mf* *pp*

*Solo.* *Allegro.* *Allegro moderato.*

*pp* *f* *p* *mf* *rall. e dim.* *pp a tempo*

*mf* *p* *p*

*rall.* *a tempo* *Allegretto.*

*pp* *mf* *p* *rall.* *pp a tempo*

Copyright, MCMVII, by Chappell & C<sup>o</sup> Ltd.  
Chappell & C<sup>o</sup> Ltd. 50, New Bond Street, London.W - New York & Melbourne.

ALL RIGHTS RESERVED UNDER THE INTERNATIONAL COPYRIGHT ACT. PUBLIC PERFORMANCE OF ALL OR ANY PART OF THE WORK STRICTLY FORBIDDEN.  
APPLICATIONS FOR THE RIGHT OF PERFORMANCE MUST BE MADE TO 'M<sup>r</sup> GEORGE EDWARDS, DALY'S THEATRE, LEICESTER SQUARE, LONDON.'

THE RIGHT OF PUBLIC REPRESENTATION OR PERFORMANCE UPON OR BY MEANS OF ANY MECHANICAL INSTRUMENT IS STRICTLY RESERVED.

1st BASSOON.

*mf pp cresc. mf p*

Tempo di Valse.

*p mf f ff mf*

2 3 4 5 6 7 8 9 10 11 12 13

*f p f*

14 15 16 17 18 19 20

Tempo di Marcia.

*ff*

ⓐ Allegretto.

*rall. mf*

Tempo di Valse moderato.

*rall. atempo pp*

*mf p*

*rall.*

ⓓ

*a tempo ff rall. ff a tempo*

*ff*

ⓔ

Allegretto.

*ff p*

V.S.

1st BASSOON.

*pp mf p poco rall. a tempo*

*mf p rall. a tempo* **F** *Più lento. (Allegretto moderato.)*

*a tempo* *mf p rall.* *mf a tempo* *Più lento. rall.*

**Allegretto.** *p a tempo pp*

*mf pp* *rall.* **G** *a tempo*

*pp* *pp*

*a tempo* *mf cresc.* *f rall.*

*cresc.* *ff* *rall.* *a tempo*

**H** **Allegretto.** *ff sf 1pp*

*p* *rall.* *rall. p* **Valse moderato.** *p a tempo*

**Tempo di Valse lente.** *pp*

*pp*

*rall.* **Tempo di Marcia.** *p*

2 3 4 5 6 7 8 *ff*

2 3 4 5 6 7 8 9 10 *ff*

*allargando* **Presto.** *ff*

*ff - sf Fine.*

2nd. BASSOON.

NO 331.

THE MERRY WIDOW.  
Selection.

FRANZ LEHAR.

Polonaise.

Allegro moderato. Allegretto.

(A) 3 (B) Solo.

Piu Lento.

Allegro. rall e dim. Allegro moderato.

Allegretto.

Copyright, MCMVII, by Chappell & Co Ltd.

Chappell & Co Ltd. 50, New Bond Street, London.W.- New York & Melbourne.

(457)

ALL RIGHTS RESERVED UNDER THE INTERNATIONAL COPYRIGHT ACT. PUBLIC PERFORMANCE OF ALL OR ANY PART OF THE WORK STRICTLY FORBIDDEN.  
APPLICATIONS FOR THE RIGHT OF PERFORMANCE MUST BE MADE TO 'M<sup>r</sup> GEORGE EDWARDS, DALY'S THEATRE, LEICESTER SQUARE, LONDON.'

THE RIGHT OF PUBLIC REPRESENTATION OR PERFORMANCE UPON OR BY MEANS OF ANY MECHANICAL INSTRUMENT IS STRICTLY RESERVED.

2nd. BASSOON.

Tempo di Valse.

Tempo di Marcia.

Allegretto.

Tempo di Valse moderato.

D

Allegretto. E

Eleventh musical staff in bass clef with a key signature of two flats. Dynamics include *ff*.

Twelfth musical staff in bass clef with a key signature of two flats. Dynamics include *p*, *pp*, *mf*, *p*, and *poco rall.*. First and second ending brackets are shown.

2nd. BASSOON.

*f p a tempo.*  *a tempo.* *rall.*

(F) Piu Lento Allegretto moderato.

*mf*  *rall.* *a tempo.* *ff*

Piu Lento. Allegretto.

*rall.* *f a tempo.* *ff* *mf* *rall.* *a tempo.* *pp* 

(G)

*mf* *mf* *pp* *rall.* *a tempo.* *pp* 

*rall.* *mf* *animato.* *cresc.* 

*f* *cresc.* *ff* *rall.* 

(H)

Allegretto.

*a tempo.* *ff* *sf* *pp* 

Valse moderato a tempo.

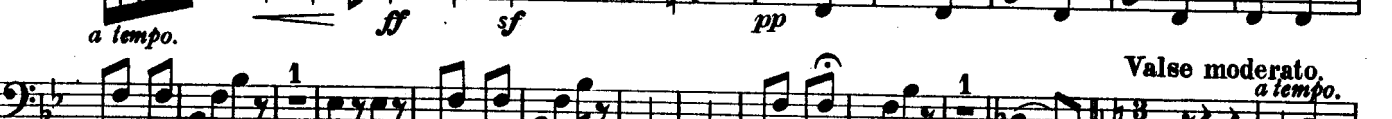
*p* *rall.* *rall. p* *p.* 

Tempo di Valse Lente.

*pp* 

*pp* 

Tempo di Marcia.

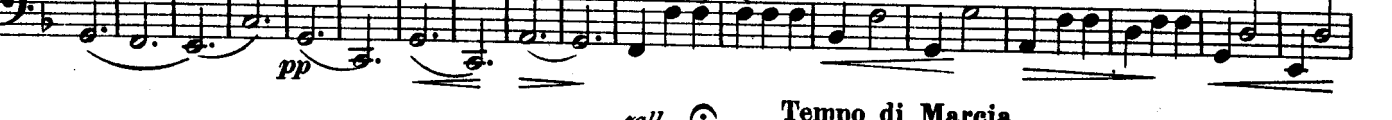
*rall.* *p* 

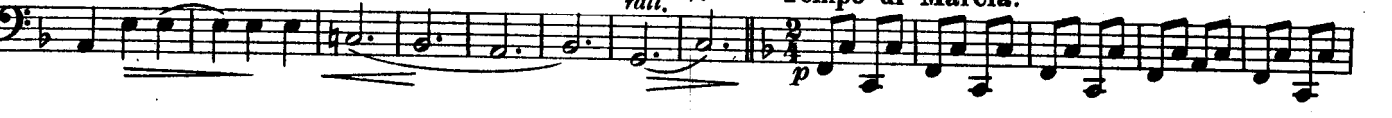

*ff* *f* *ff* 

Presto.

*allargando.* *ff* 

*ff* *ff* Fine.

E♭ ALTO SAXOPHONE  
& ALTO CLARINET.

NO 331.

# THE MERRY WIDOW.

## Selection.

FRANZ LEHAR.

Polonaise.

(A) Allegro moderato.

(B) Allegretto.

poco animato  
a tempo

Più lento.

Allegro.

rall. e dim. Allegro moderato.

Tempo di Valse.

Copyright, MCMVII, by Chappell & C<sup>o</sup> Ltd.

Chappell & C<sup>o</sup> Ltd. 50, New Bond Street, London.W.- New York & Melbourne.

ALL RIGHTS RESERVED UNDER THE INTERNATIONAL COPYRIGHT ACT PUBLIC PERFORMANCE OF ALL OR ANY PART OF THE WORK STRICTLY FORBIDDEN.  
APPLICATIONS FOR THE RIGHT OF PERFORMANCE MUST BE MADE TO "M<sup>r</sup> GEORGE EDWARDS, DALY'S THEATRE, LEICESTER SQUARE, LONDON!"

THE RIGHT OF PUBLIC REPRESENTATION OR PERFORMANCE UPON OR BY MEANS OF ANY MECHANICAL INSTRUMENT IS STRICTLY RESERVED.

**E♭ ALTO SAXOPHONE & ALTO CLARINET.**

**Tempo di Marcia.**

**Tempo di Valse moderato.**

**Allegretto.**

**Più lento. Allegretto moderato.**

**Più lento.**

**Allegretto.**

**E♭ ALTO SAXOPHONE & ALTO CLARINET.**

3 *p* *pp* *pp a tempo* *pp* *pp rall.*

*animato*  
*mf a tempo* *cresc.* *f*

*cresc.* *ff* *rall.* *a tempo* *ff* *f*

**Allegretto.**

*p* *rall*

**Valse moderato.**

*rall.* *p* *a tempo* *p*

**Tempo di Valse lente.**

*mp*

*mp*

**Tempo di Marcia.**

*rall.* *p* *p*

*ff* *f*

*ff* *allargando*

**Presto.**

*ff* *ff* *sfz* *Fine.*

**B♭ TENOR SAXOPHONE.  
& BASS CLARINET.**

**NO 331.**

# THE MERRY WIDOW.

## Selection.

FRANZ LEHAR.

Polonaise.

(A) Allegro moderato.

(B) Allegretto.

Piu Lento.

Allegro.

Allegro moderato.

rall. Allegretto.

Tempo di Valse.

Copyright, MCMVII, by Chappell & C<sup>o</sup> Ltd.

Chappell & C<sup>o</sup> Ltd. 50, New Bond Street, London.W.- New York & Melbourne.

ALL RIGHTS RESERVED UNDER THE INTERNATIONAL COPYRIGHT ACT. PUBLIC PERFORMANCE OF ALL OR ANY PART OF THE WORK STRICTLY FORBIDDEN.  
APPLICATIONS FOR THE RIGHT OF PERFORMANCE MUST BE MADE TO "MR GEORGE EDWARDS, DALY'S THEATRE, LECESTER SQUARE, LONDON."

B♭ TENOR SAXOPHONE & BASS CLARINET.

1  
p

f

Tempo di Marcia.  
ff

f sf

Ⓒ Allegretto. Tempo di Valse Moderato.  
2 14  
ff rall. mf rall. mf

p rall.

Ⓓ a tempo. ff rall. Vigoroso. a tempo.

ff

Allegretto. Ⓔ

1  
p pp mf p

2 a tempo. Ⓕ Piu Lento (Allegretto Moderato.)  
poco rall. fp mf rall. a tempo. mf rall. a tempo.

Piu Lento. Allegretto. 8  
ff rall. a tempo. ff mf rall. p a tempo.

**B $\flat$  TENOR SAXOPHONE & BASS CLARINET.**

*rall.* *a tempo.* *pp* *rall.*

*a tempo.* *mf animato.* *cresc.* *f*

*cresc.* *ff* *rall.* *a tempo.*

*Allegretto.* *ff* *sff* *p* *rall.*

*Valse Moderato.* *rall.* *p* *pp* *a tempo.*

*Tempo di Valse Lente.* *pp con molto sentimento.*

*Tempo di Marcia.* *rall.* *p* *p*

*ff* *f*

*ff* *allargando.*

*Presto.* *ff* *ff* *Fine.*

1st CORNET in Bb.

No 331.

THE MERRY WIDOW.

Selection.

FRANZ LEHAR.

Polonaise.

Soli.

Allegro moderato.

Soli.

Allegretto.

a tempo poco animato.

Piu lento.

Solo.

Solo.

Allegretto.

Copyright, MCMVII, by Chappell & Co Ltd.

Chappell & Co Ltd. 50, New Bond Street, London.W. - New York & Melbourne.

ALL RIGHTS RESERVED UNDER THE INTERNATIONAL COPYRIGHT ACT. PUBLIC PERFORMANCE OF ALL OR ANY PART OF THE WORK STRICTLY FORBIDDEN. APPLICATIONS FOR THE RIGHT OF PERFORMANCE MUST BE MADE TO 'MR GEORGE EDWARDES, DALY'S THEATRE, LEICESTER SQUARE, LONDON.'

THE RIGHT OF PUBLIC REPRESENTATION OR PERFORMANCE UPON OR BY MEANS OF ANY MECHANICAL INSTRUMENT IS STRICTLY RESERVED.

1st CORNET In B $\flat$ .

Tempo di Valse. *ff* *mf* *f* *p* *f* *ff*

Soli

Tempo di Marcia. *ff*

Tempo di Valse moderato. *f* *mf* *mp*

Allegretto. *rall.* *ff* *rall.* *p dolce*

Horn. *rall.* *f a tempo ff*

Tutti. *rall.* *f a tempo ff*

Vigoroso. *rall.* *ff a tempo*

Allegretto. *p* *poco rall.*

*a tempo* *f* *p* *mp* *p* *rall.* *a tempo* *p*

Oboe *f* *a tempo*

Piu lento (Alto mod $\grave{a}$ ) *f* *ff*

*a tempo* *p* *rall.* *f*

*rall.* *a tempo* *f* *ff* *rall.*

1st CORNET In B $\flat$ .

Allegretto. Solo. (with Euph.)

2  
a tempo p dolce

Ob.  
p

pp rall.

G Solo  
a tempo pp

rall.  
pp mf a tempo cresc. f

cresc. ff a tempo ff ff pp Solo.  
2/4

Allegretto.

rall.

p

Valse moderato.  
16

rall. a tempo

Tempo di Valse lente.

Solo.  
pp con molto sentimento

Tempo di Marcia.

rall. p

p ff f

ff

Presto.

allargando ff ff < sff Fine.

2nd. CORNET In Bb.

NO 331.

# THE MERRY WIDOW.

Selection.

FRANZ LEHAR.

Polonaise.

Allegro moderato. Solo. 2

Allegretto. 3

a tempo poco animato Solo. Più lento. dim. a tempo

Allegro. 3 1 5 8 1 Solo. mf a tempo dim.

Allegretto. 2 1

Tempo di Valse. Solo.

Copyright, MCMVII, by Chappell & Co Ltd.  
Chappell & Co Ltd. 50, New Bond Street, London.W.- New York & Melbourne.

ALL RIGHTS RESERVED UNDER THE INTERNATIONAL COPYRIGHT ACT. PUBLIC PERFORMANCE OF ALL OR ANY PART OF THE WORK STRICTLY FORBIDDEN.  
APPLICATIONS FOR THE RIGHT OF PERFORMANCE MUST BE MADE TO 'M' GEORGE EDWARDES, DALY'S THEATRE, LEICESTER SQUARE, LONDON.'

THE RIGHT OF PUBLIC REPRESENTATION OR PERFORMANCE UPON OR BY MEANS OF ANY MECHANICAL INSTRUMENT IS STRICTLY RESERVED.

2nd. CORNET in B $\flat$ .

Tempo di Marcia.

1st. & 2nd. HORNS In E♭.

NO 331.

# THE MERRY WIDOW.

## Selection.

FRANZ LEHAR.

**Polonaise**

Copyright, MCMVII, by Chappell & Co Ltd.  
Chappell & Co Ltd. 50, New Bond Street, London.W.- New York & Melbourne.

ALL RIGHTS RESERVED UNDER THE INTERNATIONAL COPYRIGHT ACT. PUBLIC PERFORMANCE OF ALL OR ANY PART OF THE WORK STRICTLY FORBIDDEN.  
APPLICATIONS FOR THE RIGHT OF PERFORMANCE MUST BE MADE TO 'M<sup>r</sup> GEORGE EDWARDS, DALY'S THEATRE, LEICESTER SQUARE, LONDON.'  
THE RIGHT OF PUBLIC REPRESENTATION OR PERFORMANCE UPON OR BY MEANS OF ANY MECHANICAL INSTRUMENT IS STRICTLY RESERVED.

1st. & 2nd. HORNS in E♭.

mf p p mf f

Tempo di Valse.

ff mf f

p f 2 3 4 5 6

7 8

Tempo di Marcia.

ff

ff Soli

Allegretto.

Tempo di Valse. moderato.

p mf pp rall. a tempo.

mf p

rall. a tempo ff (D)

rall. a tempo ff

mf p

Allegretto.

f p 2

pp mf p p poco rall. f p a tempo. 2

1st. & 2nd. HORNS In E $\flat$ .

**F** Piu lento. Allegretto moderato. *rall*

*pp* *mf* *rall.* *a tempo* *mf* *p*

*a tempo* *ff* *rall.* *a tempo* *f* *ff* *mf* *p a tempo*

*pp* *mf*

**G** *a tempo* *rall.* *a tempo* *pp* *mf animato.* *cresc.*

*cresc.* **H** *rall.* *a tempo* *ff* *ff* *ff* *1 pp* **Allegretto**

*p* *rall.*

*rall.* **Valse moderato.** *1 p* *4 a tempo* *pp*

**Tempo di Valse Lente.** *pp* *pp*

*rall* **Tempo di Marcia.** *p* 2 3 4 5 6 7

2 3 4 5 6 7 8 2 *ff*

3 4 5 6 *ff*

**Presto.** *allargando.* *ff* *ff* *ff* *ff* *Fine.*

3rd & 4th HORNS In E♭.

NO 331.

# THE MERRY WIDOW.

## Selection.

FRANZ LEHAR.

Polonaise.

Allegro moderato.

a tempo poco animato. Piu lento.

Allegro.

Allegro moderato.

Allegretto.

Copyright, MCMVII, by Chappell & Co Ltd.  
Chappell & Co Ltd. 50, New Bond Street, London.W.- New York & Melbourne.

ALL RIGHTS RESERVED UNDER THE INTERNATIONAL COPYRIGHT ACT. PUBLIC PERFORMANCE OF ALL OR ANY PART OF THE WORK STRICTLY FORBIDDEN.  
APPLICATIONS FOR THE RIGHT OF PERFORMANCE MUST BE MADE TO 'M<sup>r</sup> GEORGE EDWARDS, DALY'S THEATRE, LEICESTER SQUARE, LONDON.'

THE RIGHT OF PUBLIC REPRESENTATION OR PERFORMANCE UPON OR BY MEANS OF ANY MECHANICAL INSTRUMENT IS STRICTLY RESERVED.

Tempo di Valse.

ff mf f p

Tempo di Marcia.

p ff

Allegretto. Tempo di Valse moderato.

ff p mf a tempo pp

mf p

rall. a tempo ff

rall. a tempo ff

Allegretto.

f ff

a tempo poco rall. f p mf p

Piu lento (Allegretto moderato.)

mf p a tempo ff

Piu lento. Allegretto.

f a tempo ff mf rall. p a tempo pp

3rd & 4th HORNS In Eb.

3  
mf  
rall.  
1 (G) a tempo  
pp  
rall.  
animato a tempo  
mf  
cresc.  
pp

(H)  
f  
cresc.  
ff  
rall.  
a tempo  
ff  
sf  
Allegretto  
pp

1  
p

rall.  
2  
Valse moderato.  
4  
rall.  
a tempo  
p

Tempo di Valse lente.  
pp

Tempo di Marcia.  
rall.  
p

3 4 5 6 7 2  
3 4 5 6 7 8  
2 3 4 5 6 7 8

allargando  
f

Presto.  
ff  
ff  
sffz  
Fine.

1st TROMBONE.

NO 331.

THE MERRY WIDOW.  
Selection.

FRANZ LEHAR.

Polonaise.

Polonaise. Musical notation for the first staff, starting with a bass clef and a 3/4 time signature. It features a series of eighth notes with accents, marked with a forte *f* dynamic.

Allegro moderato. Allegretto.

Allegro moderato. Allegretto. Musical notation for the second staff, starting with a bass clef and a 3/4 time signature. It includes first and second endings, marked with dynamics *f* and *3rd Horn.*

rall. a tempo poco animato. Piu lento.

3rd Horn. Musical notation for the third staff, starting with a bass clef and a 3/4 time signature. It features a melodic line with slurs and dynamics *p*, *dim.*, and *p*.

3rd Horn. Musical notation for the fourth staff, starting with a bass clef and a 3/4 time signature. It features a melodic line with slurs and dynamics *mf* and *pp*.

Allegro

Allegro moderato.

Allegro. Allegro moderato. Musical notation for the fifth staff, starting with a bass clef and a 3/4 time signature. It includes first and second endings, marked with dynamics *mf*, *p*, *rall.*, *a tempo*, and *rall.*

Allegretto.

Allegretto. Musical notation for the sixth staff, starting with a bass clef and a 3/4 time signature. It features a melodic line with slurs and dynamics *pp*, *mf*, *p-mf*, *pp*, *p*, and *f*.

Tempo di Valse

Tempo di Valse. Musical notation for the seventh staff, starting with a bass clef and a 3/4 time signature. It features a melodic line with slurs and dynamics *ff* and *p*.

Tempo di Valse. Musical notation for the eighth staff, starting with a bass clef and a 3/4 time signature. It features a melodic line with slurs and dynamics *pp* and *f*.

Tempo di Valse. Musical notation for the ninth staff, starting with a bass clef and a 3/4 time signature. It features a melodic line with slurs and dynamics *f*.

Tempo di Marcia.

Tempo di Marcia. Musical notation for the tenth staff, starting with a bass clef and a 3/4 time signature. It features a melodic line with slurs and dynamics *ff* and *sf*.

Allegretto.

Tempo di Valse moderato.

Allegretto. Tempo di Valse moderato. Musical notation for the eleventh staff, starting with a bass clef and a 3/4 time signature. It includes first and second endings, marked with dynamics *sf*, *ff*, *rall.*, *a tempo*, *rall.*, and *a tempo*.

Copyright, MCMVII, by Chappell & Co Ltd.

Chappell & Co Ltd. 50, New Bond Street, London.W.- New York & Melbourne.

ALL RIGHTS RESERVED UNDER THE INTERNATIONAL COPYRIGHT ACT. PUBLIC PERFORMANCE OF ALL OR ANY PART OF THE WORK STRICTLY FORBIDDEN. APPLICATIONS FOR THE RIGHT OF PERFORMANCE MUST BE MADE TO 'M<sup>r</sup> GEORGE EDWARDES, DALY'S THEATRE, LEICESTER SQUARE, LONDON.'

THE RIGHT OF PUBLIC REPRESENTATION OR PERFORMANCE UPON OR BY MEANS OF ANY MECHANICAL INSTRUMENT IS STRICTLY RESERVED.

1st TROMBONE.

① *ff* *rall.* *a tempo*

*Allegretto* ② *f* Barit. *poco rall.* *f. p.* Barit. *a tempo* *p*

③ *Piu lento (Allegretto moderato.)* *p* *rall.* Barit. *a tempo* Barit. *rall. p a tempo* *f* *rall.* *a tempo* *Piu lento.* Barit. *Allegretto.* 10 3 3rd Horn. *a tempo* *mf* *rall.*

④ *pp a tempo* *rall.* *a tempo* *animato* *pp rall.* *mf a tempo* *cresc.* *f* *cresc.* *ff* *rall.* *a tempo* *ff* *sff* *Allegretto.* 1 *pp*

*rall.* *pp* *rall.* *Valse moderato.* 16 *a tempo*

*Tempo di Valse lente.* 16 *pp*

*rall.* *Tempo di Marcia.* Solo. 4 *p*

*ff* *f* *ff*

*allargando* *Presto.* *ff* *ff* *sff* *Fine.*

2nd TROMBONE.

No 331.

THE MERRY WIDOW.  
Selection.

FRANZ LEHAR.

Polonaise.

Allegro moderato. (A) 3 (B) Allegretto. 3

poco animato Più lento.

Allegro. 3 Allegro moderato. 14 Allegretto. 1 3 1 3 2

Tempo di Valse.

Tempo di Marcia.

Allegretto. 2 1 29 3 1 Tempo di Valse moderato.

Copyright, MCMVII, by Chappell & Co Ltd.  
Chappell & Co Ltd. 50, New Bond Street, London.W.- New York & Melbourne.

ALL RIGHTS RESERVED UNDER THE INTERNATIONAL COPYRIGHT ACT PUBLIC PERFORMANCE OF ALL OR ANY PART OF THE WORK STRICTLY FORBIDDEN.  
APPLICATIONS FOR THE RIGHT OF PERFORMANCE MUST BE MADE TO "M<sup>r</sup> GEORGE EDWARDES, DALY'S THEATRE, LEICESTER SQUARE, LONDON!"  
THE RIGHT OF PUBLIC REPRESENTATION OR PERFORMANCE UPON OR BY MEANS OF ANY MECHANICAL INSTRUMENT IS STRICTLY RESERVED.

2nd TROMBONE.

**(D)** *ff* *rall.* *a tempo* *Vigoroso*

*Allegretto.*

**(F)** *Allegretto moderato.*

**(E)** 16 2 6 1 *poco rall. fp* *rall. a tempo* 4 2 *Più lento. rall.*

*p a tempo* *f* *rall.* *f a tempo* *ff*

*Più lento.*

*Allegretto.*

10 5 1 **(G)** 6 2 *rall.* *a tempo* *rall. mf a tempo* *animato*

*cresc.* *ffrall.* *a tempo* *ff* *sff*

**(H)**

*Allegretto.*

1 1 5 2 *pp* *pp* *rall.* *rall.*

*Valse moderato.*

*Tempo di Valse lente.*

16 16 *rall.* *a tempo* *pp*

*Tempo di Marcia.*

13 *rall.* *p* *p* *ff* *f*

*ff* *allargando*

*Presto.*

*ff* *ff* *ff* *Fine.*

BASS TROMBONE.

No 331.

THE MERRY WIDOW.

Selection.

FRANZ LEHAR.

Polonaise.

Euph. *ff*

(A) Allegro moderato. (B) Allegretto.

2nd Bass? *f*

Barit. *p* *rall.* *a tempo poco animato* *4* *piu lento* *p a tempo*

*p* *mf*

1 3 1

Allegro *pp* *mf* *p* *rall.* *Allegro moderato.* *a tempo* *Allegretto.* *rall.* *pp*

Barit. *mf* *p* *f*

Tempo di Valse.

*ff* *p* *f*

1 1 *pp* *f* *f*

Tempo di Marcia.

*ff*

2 *ff* *rall.* (C) *Allegretto.* *Tempo di Valse moderato.* *rall.* *a tempo* *rall.* *1*

Copyright, MCMVII, by Chappell & Co Ltd. Chappell & Co Ltd. 50, New Bond Street, London.W.- New York & Melbourne.

ALL RIGHTS RESERVED UNDER THE INTERNATIONAL COPYRIGHT ACT. PUBLIC PERFORMANCE OF ALL OR ANY PART OF THE WORK STRICTLY FORBIDDEN. APPLICATIONS FOR THE RIGHT OF PERFORMANCE MUST BE MADE TO 'MR GEORGE EDWARDES, DALY'S THEATRE, LEICESTER SQUARE, LONDON.'

**BASS TROMBONE.**

**(D)** *ff* *rall. a tempo* 1

*f* *poco rall. fp* *rall.* *a tempo* **(F)** *rall.* 1 4 2

**(E)** *f* *a tempo* *p* *f* *rall.* *f a tempo* *ff*

*Più lento.* 1 *rall.* **(G)** 4th Horn. *pp a tempo*

*a tempo* *pp rall.* *mf animato cresc.* *f* *cresc.* *ff rall. a tempo* **(H)** *ff*

*Allegretto.* 10 *pp* 1 5 *pp*

*rall.* 2 *Valse moderato.* 16 *a tempo* 4 *Tempo di Valse lente.* 4 *pp*

*pp*

*rall.* *Tempo di Marcia.* 13 *p* *ff* *f*

*ff* *allargando*

*Presto.* *ff* *ff < ff* *Fine.*

BARITONE In Bb.

NO 331.

# THE MERRY WIDOW.

## Selection.

FRANZ LEHAR.

Polonaise.

(A) Allegro moderato. (B) Allegretto.

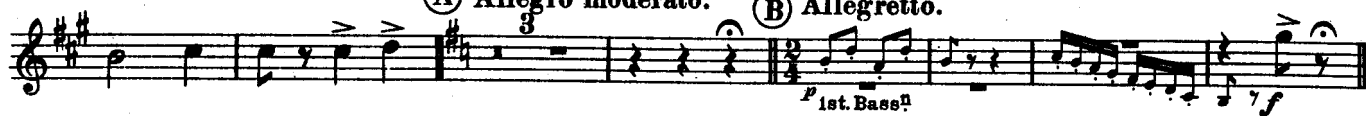

Solo.

a tempo poco animato Più lento.

3rd. Horn.

Allegro.

Allegro moderato.

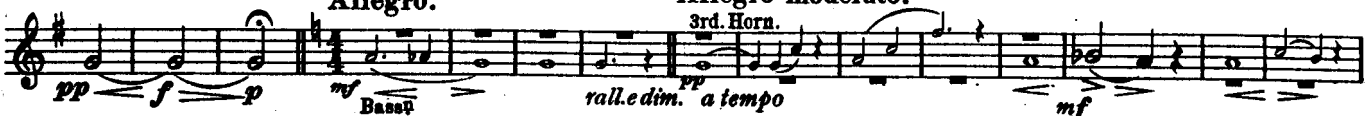

Solo.

Allegretto.

Copyright, MCMVII, by Chappell & C<sup>o</sup> Ltd.

Chappell & C<sup>o</sup> Ltd. 50, New Bond Street, London.W.- New York & Melbourne.

ALL RIGHTS RESERVED UNDER THE INTERNATIONAL COPYRIGHT ACT. PUBLIC PERFORMANCE OF ALL OR ANY PART OF THE WORK STRICTLY FORBIDDEN. APPLICATIONS FOR THE RIGHT OF PERFORMANCE MUST BE MADE TO "M<sup>r</sup> GEORGE EDWARDS, DALY'S THEATRE, LEICESTER SQUARE, LONDON."

THE RIGHT OF PUBLIC REPRESENTATION OR PERFORMANCE UPON OR BY MEANS OF ANY MECHANICAL INSTRUMENT IS STRICTLY RESERVED.

BARITONE In B $\flat$ .

mf mf pp rall. pp a tempo **G**

mf pp rall. animato mf a tempo cresc.

f

cresc. ff rall. a tempo **H** ff sff

Allegretto.

pp 1 2 3 4 5 6 1 3rd. Horn. 4th. p

Valse moderato.

rall. 2 4 3rd. Horn. a tempo

Tempo di Valse lente.

pp

pp

Tempo di Marcia.

rall. p 2 3 4 5 4th. Horn.

p

ff f ff

Presto.

allargando ff ff sff Fine.

EUPHONIUM.

No 331.

THE MERRY WIDOW.

Selection.

FRANZ LEHAR.

Polonaise.

Allegro moderato.

Bass!

Allegretto.

2nd Bass!

Solo.

a tempo poco animato

Più lento.

a tempo

Solo.

Allegro.

rall.

Allegro moderato.

2nd. Bass!

pp a tempo

rall.

a tempo

Allegretto.

Barit.

rall.

Copyright, MCMVII, by Chappell & C<sup>o</sup> Ltd.

Chappell & C<sup>o</sup> Ltd. 50, New Bond Street, London, W. - New York & Melbourne.

ALL RIGHTS RESERVED UNDER THE INTERNATIONAL COPYRIGHT ACT. PUBLIC PERFORMANCE OF ALL OR ANY PART OF THE WORK STRICTLY FORBIDDEN. APPLICATIONS FOR THE RIGHT OF PERFORMANCE MUST BE MADE TO 'M<sup>r</sup> GEORGE EDWARDES, DALY'S THEATRE, LEICESTER SQUARE, LONDON.'

THE RIGHT OF PUBLIC REPRESENTATION OR PERFORMANCE UPON OR BY MEANS OF ANY MECHANICAL INSTRUMENT IS STRICTLY RESERVED.

EUPHONIUM.

*a tempo* *sp* *pp* *mf* *p* *rall.* *a tempo*

**F** Più lento. (Allegretto moderato.)

*mf* *p rall.* *ff* *ff* *rall.*

*a tempo* *f* *ff* *mp* *p a tempo* *mp dolce* *Solo.*

*mf* *mf* *pp*

**G** *a tempo* *pp* *f* *p* *pp* *rall.* *mf*

*a tempo animato cresc.* *f* *cresc.*

**II** *rall. a tempo* *ff* *sf* *pp* *Allegretto.*

*Bass!* *1* *p* *rall.* *1* *rall. p*

Valse moderato.

*rall.* *Solo.* *pp a tempo*

*Tempo di Valse lente.* *pp con molto sentimento* *pp*

*rall.*

Tempo di Marcia.

*p*

*ff* *f* *ff*

*allargando* *ff* *Presto.* *ff* *ff* *sf* *Fine.*

BASSES.

No 331.

# THE MERRY WIDOW.

## Selection.

FRANZ LEHAR.

Polonaise

Copyright, MCMVII, by Chappell & C<sup>o</sup> Ltd.  
 Chappell & C<sup>o</sup> Ltd. 50, New Bond Street, London.W.- New York & Melbourne.

ALL RIGHTS RESERVED UNDER THE INTERNATIONAL COPYRIGHT ACT PUBLIC PERFORMANCE OF ALL OR ANY PART OF THE WORK STRICTLY FORBIDDEN.  
 APPLICATIONS FOR THE RIGHT OF PERFORMANCE MUST BE MADE TO "M<sup>r</sup> GEORGE EDWARDS, DALY'S THEATRE, LEICESTER SQUARE, LONDON."  
 THE RIGHT OF PUBLIC REPRESENTATION OR PERFORMANCE UPON OR BY MEANS OF ANY MECHANICAL INSTRUMENT IS STRICTLY RESERVED.

# BASSES.

*a tempo*  
*fp* *pp* *mf* *p* *rall.* *a tempo*

**(F)** *Più lento. Allegretto moderato.* *rall.* *a tempo*  
*mf* *p* *ff* *ff*

*rall.* *a tempo* *Più lento.* *rall.* *a tempo* *ff*  
*f* *ff* *mp* *p* *p*

*rall.* *a tempo* **(G)** *a tempo* *rall.*  
*mf* *mf* *pp* *pp* *mf* *pp*

*a tempo animato* *a tempo* **(H)**  
*mf* *cresc.* *f* *cresc.* *ff* *ff* *ff* *ff*

*Allegretto.*  
*pp* *p*

*rall.* *a tempo* *Valse moderato.*  
*rall.* *pp*

*Tempo di Valse lente.*  
*pp*

*rall.* *Tempo di Marcia.*  
*p*

*ff* *f*

*Presto.*  
*allargando* *ff* *ff* *ff* *Fine*

3 4 5 6 7 8 9 10 11 12 13

14 15 2 3 4 5 6 7 8 9

10 11

Allegretto. (E) Tamb.  
Cym. with stick.

Tri. 4 2 2 1 1 1 1 4 2 2

poco rall. a tempo rall. a tempo rall. a tempo

rall. f a tempo ff

Più lento. Allegretto. f a tempo animato

1 10 5 1 (G) 6 2 4

rall. a tempo rall. a tempo rall. a tempo

mp ff a tempo

Glock. Allegretto. ff pp

Valse moderato. Tempo di Valse lente.

5 1 1 2 16 4 Glock.

rall. rall. a tempo

Tempo di Marcia.

5 13 3

p p rall.

S.D. p mf ff

2 4

ff allargando

Presto. Solo. Fine.

ff sf