

Mercedes Overture

D \flat Piccolo

L.A. Dessane
arr. by M.L. Lake

United States
Mil. Band J \acute{e} .

235

Larghetto

4 3 2

Fl.

p

cresc. *f* *ff* *p* *rall.*

Adagio

6 1 1

rall. *p* *ff* *rall.* *ff*

atempo

1 5

rall. *ff*

1

p *ff* *p* *ff*

1 4

ff *ff* *ff*

Allegro

2 1

p

1

Db Piccolo

- Staff 1: *p* (piano), *ff* (fortissimo), *1* (first ending).
- Staff 2: *cresc.* (crescendo), *ff* (fortissimo).
- Staff 3: *ff* (fortissimo).
- Staff 4: *ff* (fortissimo).
- Staff 5: *ff* (fortissimo).
- Staff 7: *f* (forte), *p* (piano), *cresc.* (crescendo), *F1.* (first ending), *2* (second ending).
- Staff 8: *mf* (mezzo-forte), *ff* (fortissimo).
- Staff 10: *f* (forte), *1* (first ending).

Db Piccolo

ff

ff

ff

25 *p*

mf *ff*

p *mf* *f* *ff*

ff *ff*

14 *ff* *ff*

mf *ff* *ff* *ff*

7

Allo vivace

Db Piccolo

- Staff 1: *ff* (fortissimo)
- Staff 2: *ff* (fortissimo)
- Staff 3: *ff* (fortissimo)
- Staff 4: *ff* (fortissimo)
- Staff 5: *mf* (mezzo-forte) and *ff* (fortissimo)
- Staff 6: *mf* (mezzo-forte) and *ff* (fortissimo)
- Staff 7: *p* (piano)
- Staff 8: *Più mosso* (faster)
- Staff 9: *ff* (fortissimo)
- Staff 10: *ff* (fortissimo)

Mercedes Overture

C Flute

L. A. Dessane
arr. by M. L. Lake

United States
Mil. Band J'n.

Larghetto

235

C Flute

C Flute

G Flute

Mercedes Overture

Oboe

L. A. Dessane
arr. by M. L. Lake

United States
Mil. Band II.

Larghetto

235

Oboe

p *cresc.* *mf*

ff *ff*

ff *p*

9 *p* 1

f < *ff*

ff

12 *pp* *pp*

p

mf < *ff*

2

Oboe

Allegro vivace

Oboe

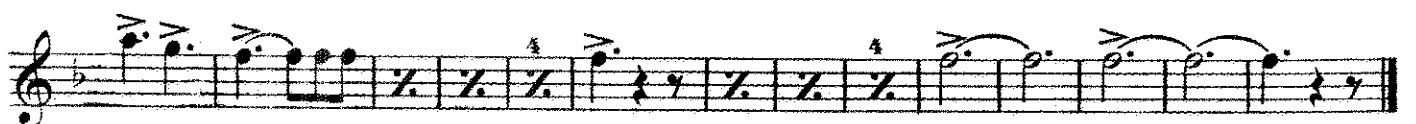
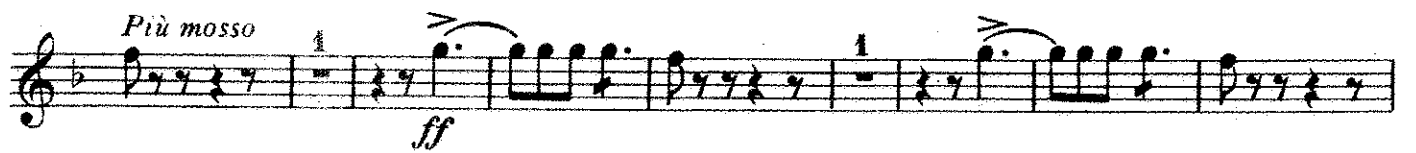

Mercedes Overture

Bassoon

L. A. Dessane

arr. by M. L. Lake

United States
Mil. Band Fl.

Larghetto

235

Adagio

Bassoon

- Staff 3:** Continuation of the Bassoon part, marked *ff*.
- Staff 4:** Continuation of the Bassoon part, marked *ff*.
- Staff 9:** Continuation of the Bassoon part, marked *ff* and *ff*.
- Staff 12:** Continuation of the Bassoon part, marked *ff*.

Bassoon

Bassoon

Mercedes Overture

E♭ Clarinet

L. A. Dessane
arr. by M. L. Lake

United States
Mil. Band No.

235

Larghetto

4

p

3

Ob.

1

cresc.

f

ff

p

Ob.

Adagio

rall.

p

rall.

a tempo

rall.

rall.

ff

p

ff

p

p

ff

p

ff

ff

ff

ff

E♭ Clarinet

Allegro

E♭ Clarinet

f *p* *cresc.* *mf* *ff* *ff* *p* *ff* *Ob.* *p* *a tempo* *rall.* *p* *ff* *ff* *ff* *ff* *ff* *ff* *ff*

E♭ Clarinet

Ob.
pp

p

mf

p *mf* *f* *ff*

ff *ff* *p*

Allegro vivace

Ob.
p

mf *ff*

ff

ff

ff

1 2 3 4 5 6 7

E♭ Clarinet

fff

cresc. p mf

Ob. p

Più mosso

ff

fff

Mercedes Overture

Solo or 1st B \flat Clarinet

L. A. Dessane
arr. by M.L. Lake

United States
Mil. Band Fl. *Larghetto*

235

p

cresc.

f

ff *p* *rall.* *Adagio* *p*

rall. *a tempo*

rall.

ff *p*

ff *p*

ff *p*

ff *p*

ff *p*

ff *p*

ff *p*

Alto Sax. *ff* *ff*

4

Solo or 1st B \flat Clarinet

Allegro

Solo or 1st B \flat Clarinet

p

f p

cresc.

mf

ff p ff p ff

p Alto Sax.

a tempo *p* *rall.*

f

Solo or 1st B \flat Clarinet

ff

pp *p*

pp

p

mf *ff* *p*

cresc.

Solo or 1st B \flat Clarinet

Allegro vivace

Solo or 1st B \flat Clarinet

Mercedes Overture

2nd B \flat Clarinet

L.A. Dessane
arr. by M.L. Lake

United States
Mil. Band J $\dot{1}$. *Larghetto*

235 

cresc.

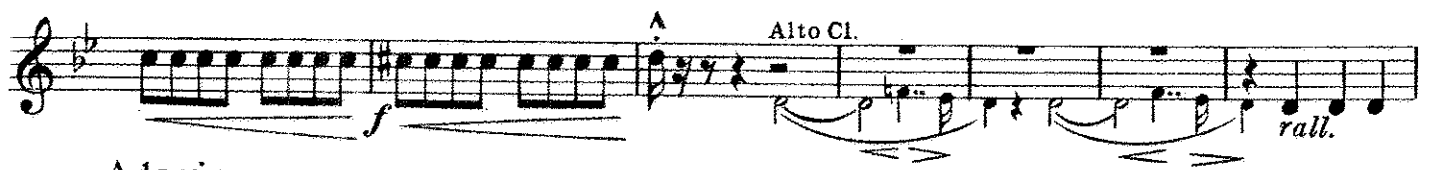

f *Alto Cl.* *rall.*

Adagio

p

rall. *a tempo*

rall. *a tempo*

ff *p*

ff *p*

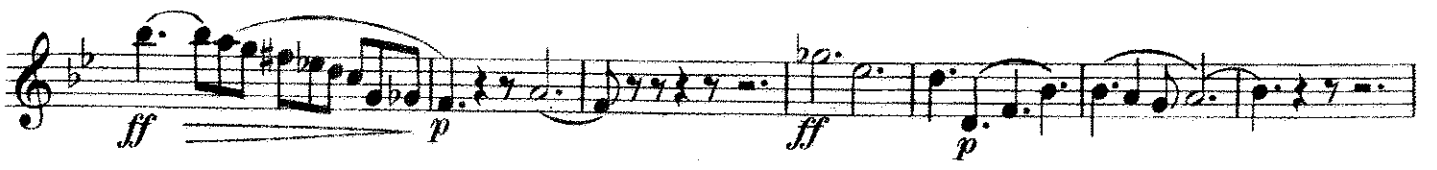

ff *p*

2nd B \flat Clarinet

Tenor Sax.

ff *p* *ff* *ff*

Allegro

1

p

cresc.

ff

ff

p

4

2nd B \flat Clarinet

p

f *p*

cresc.

mf

ff *p* *ff*

p *ff*

2nd B \flat Clarinet

mf *ff* *p*

cresc. *cresc.*

f *ff*

p *ff*

Tenor Sax. *ff* *p*

ff *p* *ff* *p* *ff*

2nd B \flat Clarinet

Alto Sax.

Mercedes Overture

3rd B \flat Clarinet

L. A. Dessane

arr. by M. L. Lake

United States **Larghetto**

Mil. Band Pt.

235

3
p 1

1
cresc.

Alto Sax. Tenor Sax.
f ff p 1
rall.

Adagio
p

rall.

rall.

ff p

ff p

ff p

3rd B \flat Clarinet

Alto Cl.

ff *p* *ff* *ff*

Allegro

1

p

cresc.

ff

ff

p

1

3rd B \flat Clarinet

20992-132

Tenor Sax.

p

a tempo

rall. *p*

ff

ff

pp *p*

pp

3rd B♭ Clarinet

Tenor Sax.

ff

fff

p *mf*

ff

Piu mosso 1 *ff*

fff

Mercedes Overture

Bass Clarinet

L.A. Dessane
arr. by M.L. Lake

United State
Mil. Band Fl.

Larghetto

235

p

cresc. *f* *ff* *rall.*

Adagio
p

p *rall.* *a tempo*

a tempo *ff* *p* *ff*

ff *p* *ff*

p *ff* *p* *ff*

p *ff* *p*

Allegro
p

Bass Clarinet

Bass Clarinet

5

8

9

mf *ff* *p* *cresc.* *cresc.*

mf *f* *ff*

2 3 4 5 6 7

8 9 10 11 3 2

Allegro vivace

p

cresc.

mf *ff* *p* *ff*

Bass Clarinet

Mercedes Overture

Soprano Saxophone

L. A. Dessane
arr. by M. L. Lake

United States
Mil. Band Pl. **Larghetto**

235 

Adagio 

a tempo 

a tempo 

Allegro 

Soprano Saxophone

cresc.

ff

ff

p

p

p

f

cresc.

mf

ff

p

ff

ff

a tempo

rall.

p

Soprano Saxophone

Allegro vivace

p *mf* *ff*

p *ff* *p* *ff*

ff

fff

mf

ff

ff

ff

Più mosso *ff*

fff

Mercedes Overture

Alto Saxophone

L.A. Dessane
arr. by M.L. Lake

United States
Mil. Band J².

Larghetto

235

3

p

cresc. *f*

ff *p* *rall.* *p*

Adagio

rall. *a tempo*

a tempo *rall.*

ff *p*

ff *p* *ff* *p*

ff *p* *ff* *p* *Solo*

ff *p*

Allegro

4 3

dim. *p*

Alto Saxophone

cresc.

ff

Sop. Sax.

p

p

f *p*

cresc.

mf

ff *p* *ff*

p *rall.* *p*

a tempo

Alto Saxophone

2 1

ff *f*

ff *pp* *p*

8 *pp* *p*

mf *ff* *p*

cresc.

cresc. *mf* *f*

ff

ff *p* *ff* *p* *Solo*

3

Alto Saxophone

Allegro vivace

Mercedes Overture

Tenor Saxophone

L.A. Dessane
arr. by M.L. Lake

United States
Mil. Band J't.

Larghetto

235 

Adagio 

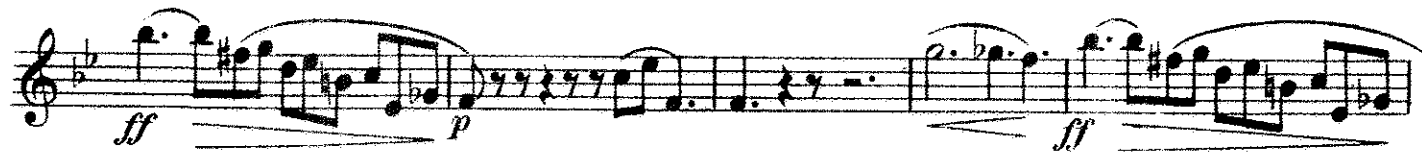

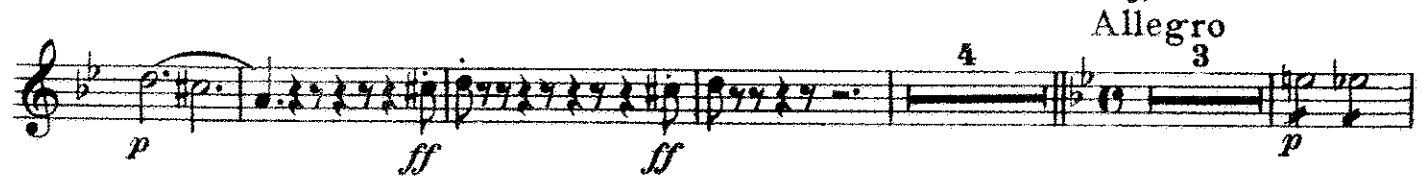
Allegro 

Tenor Saxophone

p **3** *cresc.* *ff*

ff

p

7 *p* *p*

2 3 4 5 6 *f p*

cresc.

2 3 4 5 *mf* *ff* **2 3 4**

ff *p* *ff*

3 *p* *rall.* **2 1**

atempo **2** *p* **2** **1** *f*

Tenor Saxophone

ff

ff

pp

p

Alto Cl

pp

p

mf

p

cresc.

cresc.

mf

f

p

ff

p

Solo

p

3

Tenor Saxophone

Allegro vivace

p

cresc. *mf* *ff*

p *ff* *p* *ff*

ff

fff

p *cresc.* *mf* *ff*

Più mosso 1

ff 1 3 *ff*

2 3 4

Mercedes Overture

Baritone Saxophone

L. A. Dessane
arr. by M. L. Lake

United States
Mil. Band II. *Larghetto*

235

Baritone Saxophone

p *cresc.* *ff*

ff

p

p

p

f *p* *cresc.*

Tenor Sax.

mf *ff*

ff *ff*

p

rall. *a tempo* *p* *f*

Baritone Saxophone

ff p

Bass Cl.

pp

p mf

ff p cresc.

cresc. mf f ff

ff p

Solo

Allegro vivace

p

Baritone Saxophone

cresc.

mf *ff* *p* *ff*

ff

ff

fff

p *mf* *ff*

Più mosso *1* *1* *3*

fff

2 2 2 2