

PICCOLO in D \flat .
FINALE FROM SYMPHONIC POEM,
"MAZEPPA."

Especially arranged for Gilmore's Band
by J. B. KINDIG.
Revised by Gus. Guentzel.

F. LISZT.

Allegro. 29

Allegro marziale. 6

1

1

K 12 L

M 10

PICCOLO in D \flat

PICCOLO in D \flat

1st & 2d FLUTE in C.

FINALE FROM SYMPHONIC POEM,

"MAZEPPA."

Especially arranged for Gilmore's Band

by J. B. KINDIG.

Revised by Gus. Guentzel.

F. LISZT.

Allegro.

Allegro marziale.

29

6

1st & 2d FLUTE in C.

1st & 2d FLUTE in C.

P

R

1st OBOE.

FINALE FROM SYMPHONIC POEM,
"MAZEPPA."

Especially arranged for Gilmore's Band
by J. B. RINDIG.

Revised by Gus. Guentzel.

F. LISZT.

Allegro.

Allegro marziale.

29 6

ff

K solo

f

2 solo

1

p

M4

p

1 6

ff

N

1st OBOE.

1st BASSOON.

FINALE FROM SYMPHONIC POEM,

"MAZEPPA"

Especially arranged for Gilmore's Band

by J. B. KINDIG.

Revised by Cos. Guentzel.

F. LISZT.

Allegro.

Allegro marziale.

1st BASSOON.

M *p*

N

O 17 *p*

P

1st BASSOON.

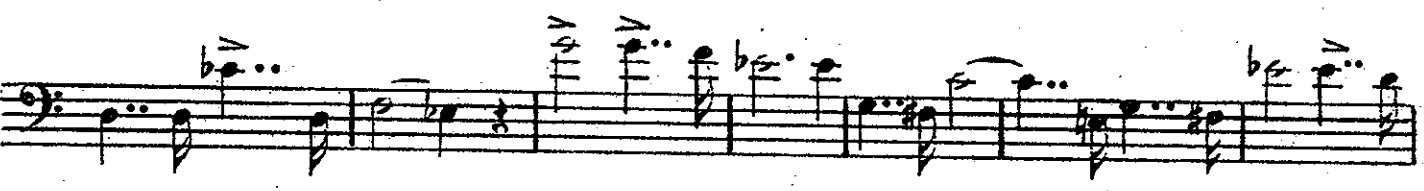
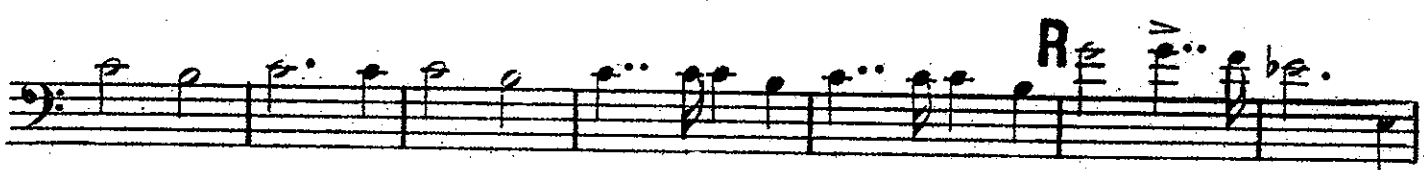
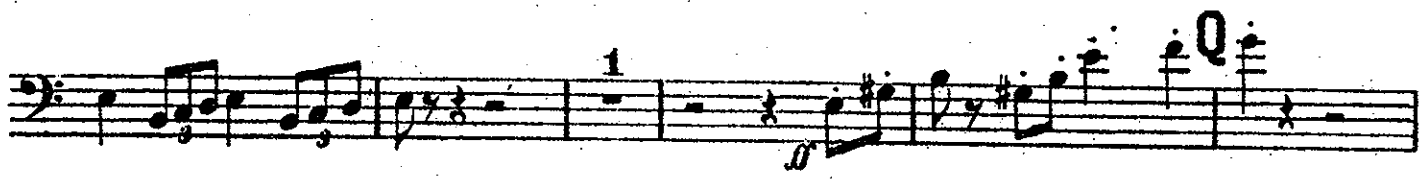

1st & 2d E^b CLARINETS.

FINALE FROM SYMPHONIC POEM,
"MAZEPPA."

Especially arranged for Gilmore's Band
by J. B. RINDIG.

Revised by Gus. Guentzel.

F. LISZT.

Allegro.

29

Allego marziale.

6

p

K

L

M

p

cres: molto.

6

6

3

3

1st & 2d Eb CLARINETS.

1st & 2d $\text{E}\flat$ CLARINETS.

SOLO & 1st B \flat CLARINETS.
FINALE FROM SYMPHONIC POEM,
"MAZEPPA"

Especially arranged for Gilmore's Band
by J. B. KINDIG.
Revised by Gus. Guentzel.

F. LISZT.

Allegro.

Allegro marziale.

SOLO & 1st Bb CLARINETS.

tr
tr

M

cres: molto.

N

O

tr

tr

cres: molto.

SOLO & 1st B♭ CLARINETS.

Key features of the score include:

2^d B \flat CLARINET.

FINALE FROM SYMPHONIC POEM,

"MAZEPPA."

Especially arranged for Gilmore's Band

by J. B. KINDIG.

Revised by Gus. Quentzel.

F. LISZT.

Allegro.

Allegro marziale.

2a Bb CLARINET

M

2d B♭ CLARINET.

3a B \flat CLARINET.
FINALE FROM SYMPHONIC POEM,
"MAZEPPA"

Especially arranged for Gilmore's Band
by J. B. KINDIG.
Revised by Gus. Cuentzel.

F. LISZT.

Allegro.

Allegro marziale.

3d B \flat CLARINET.

M

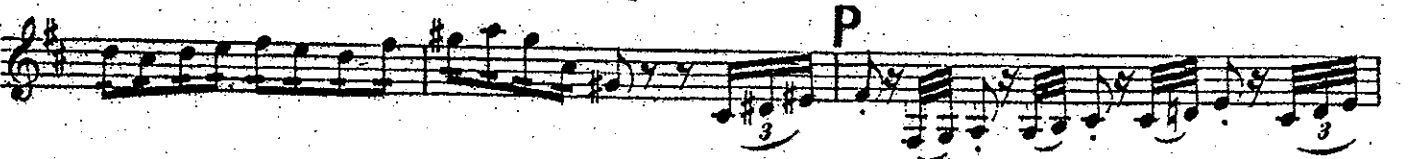
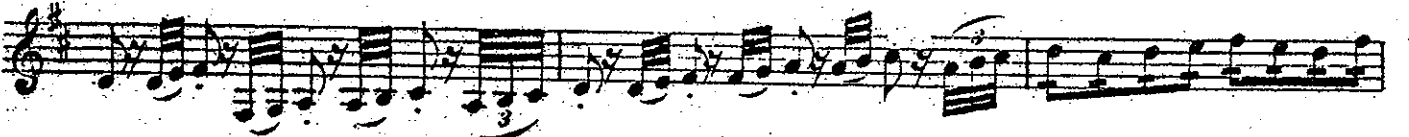
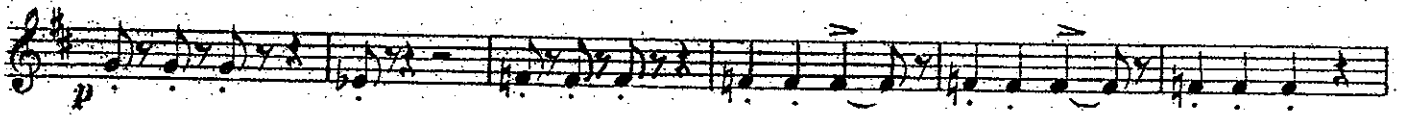
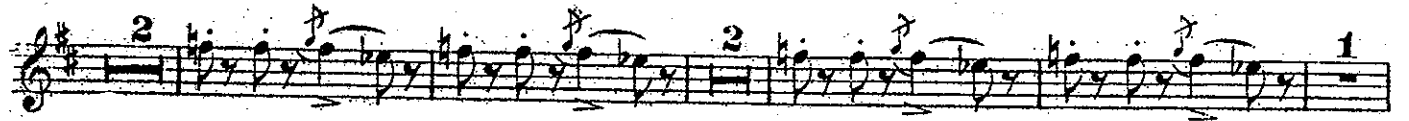
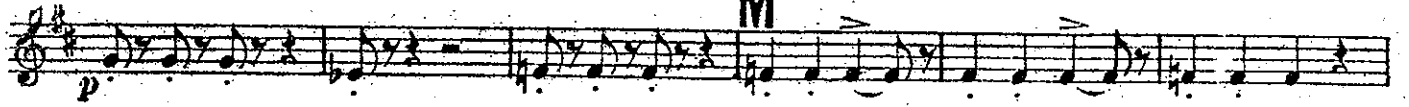

3d B♭ CLARINET.

ALTO SAXOPHONE.

FINALE FROM SYMPHONIC POEM,

"MAZEPPA"

Epecially arranged for Gilmore's Band
by J. B. KINDIG.

F. LISZT.

Revised by Gus. Guentzel.

Allegro.

23

Allegro.

Allegro marziale.

ff

pp

pp

p

p

p

M

cres.

ALTO SAXOPHONE.

- Staff 2: Continues with *ff* dynamics and accents.
- Staff 3: Features a series of slurs and accents.
- Staff 10: Continues with slurs and accents.
- Staff 12: Continues with slurs and accents.

ALTO SAXOPHONE.

TENOR SAXOPHONE.

FINALE FROM SYMPHONIC POEM,
"MAZEPPA."

Especially arranged for Gilmore's Band
by J. B. RINDIG.
Revised by Gus. Guentzel.

F. LISZT.

Allegro.

Allegro marziale.

TENOR SAXOPHONE.

M

cres:-

N

8

O

p

p

p

6

3

3

3

TENOR SAXOPHONE.

P

Q

R

S

FINALE FROM SYMPHONIC POEM,

MAZEPPA

Baritone Saxophone

Especially arranged for Gilmore's Band

by J. B. RINDIG.

Revised by Gus. Guentzel.

F. LISZT.

New Revised Edition

Allegro.

G 4

pp

6 6

2 3 4 5 6 7 8

cres: - - - - -

ff

Allegro marziale.

ff

ff

ff

1

K 11

BARITONE SAXOPHONE.

BARITONE SAXOPHONE.

FINALE FROM SYMPHONIC POEM.

Bass Saxophone in B \flat

MAZEPPA

Especially arranged for Gilmore's Band
by J. B. RINDIG.
Revised by Gus Guentzel.

F. LISZT
New Revised Edition

Allegro.

G 4

Allegro marziale.

BASS SAXOPHONE. in Bb.

BASS SAXOPHONE in B \flat .
