

Agts: All small notes in band parts are to be played *only* in absence of instruments as indicated.

CONDUCTOR'S SCORE.

(Time: 5.30)

FINALE FROM SYMPHONIC POEM.

"MAZEPPA."

Arranged especially for Gilmore's Band
by JOHN B. KINDIG.
Revised by Gus. Guentzel.

FRANZ LISZT.
b. 1811. - d. 1886.

Allegro. M.M., $\text{♩} = 132$

Trumpet or Cornet.

Bar. & Sax.

Bassoon or Bass Trom.

Clar'ts.

Bass.

Bass

3^d Clars.

Bass Clar.

Cym.

Cym.

Cym.

Oboe or 2^d Clar.

1st Cor. & Sax.

Solo Cor.

Bar.

Horns.

Tri.

6

P2d & 3d Clarinet Solo Cor.

3d & 4th Horns.

cresc.

Sax.

Bb Clar.

molto

ff

Bar.

ff Troms.

ff Bass.

ff

Troms.

ff

ff

8

molto.
ff ⁶ ₃
Corns.
ff Tromps.
ff Bass.

also 8va.
Bar.

also 8va.

P
also 8va.

Third system of piano accompaniment, continuing the musical texture with various rhythmic figures.

Staves for "Trumpets & Cornets" and "Horns unis". The trumpet part includes the instruction *fff* and the horn part includes "etc.".

Staff for "Troms" (Trombones), showing a melodic line with various articulations.

SOLO B \flat CORNET.

FINALE FROM SYMPHONIC POEM.

"MAZEPPA."

Especially arranged for Gilmore's Band
by J. B. KINDIG.
Revised by Gus. Gaentzel.

F. LISZT.

Allegro.

1 1 Trumpet.

SOLO B \flat CORNET.

L *solo.*
p

M *solo.*
mf

N *Sop. Sax.*

2 *solo.*
p

4 *solo.*
mf

SOLO B \flat CORNET.

1st B \flat CORNET.

FINALE FROM SYMPHONIC POEM,

"MAZEPPA."

Especially arranged for Gilmore's Band
by J. B. KINDIG.
Revised by Gus. Guentzel.

F. LISZT.

Allegro.

8

2 Trump.

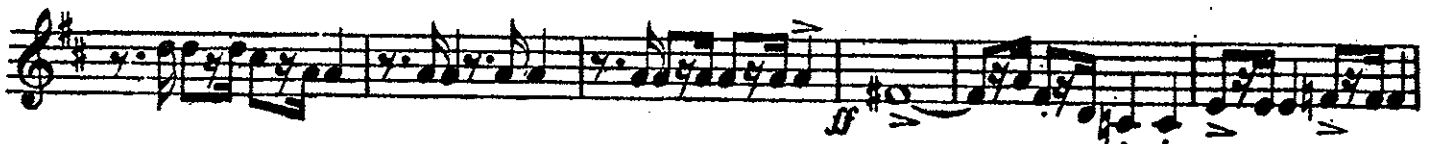
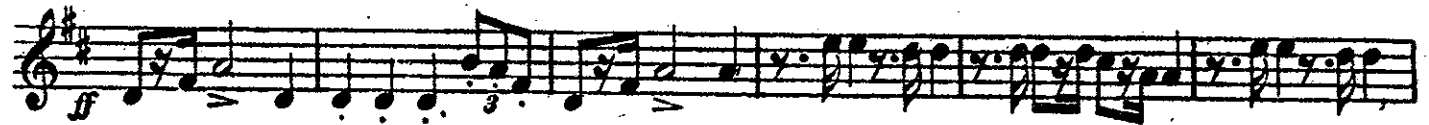

1st B \flat CORNET.

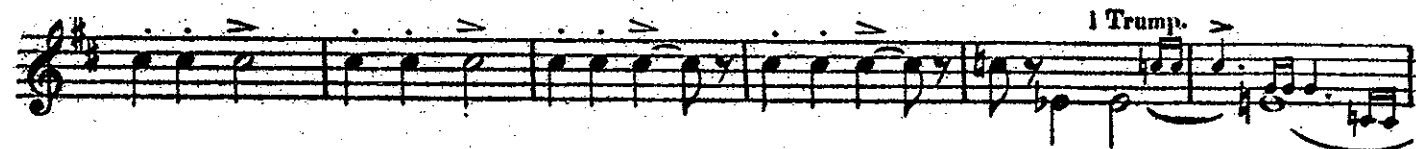
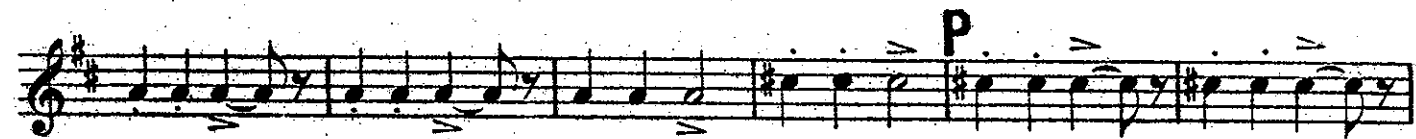
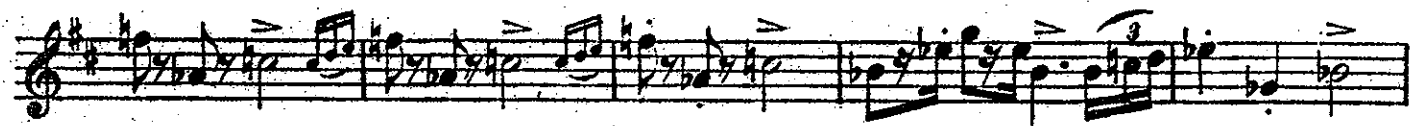
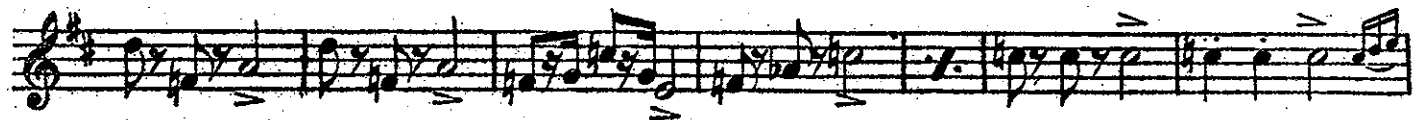
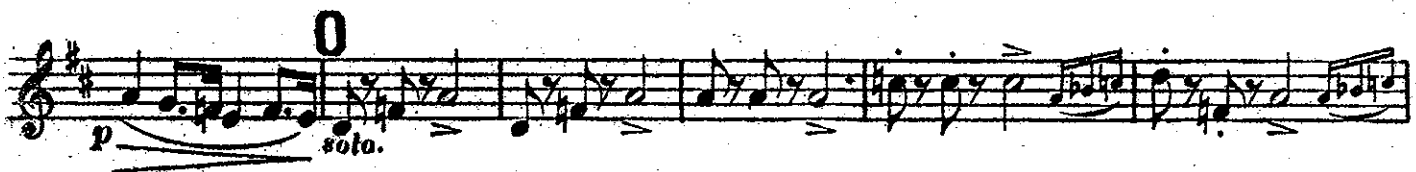
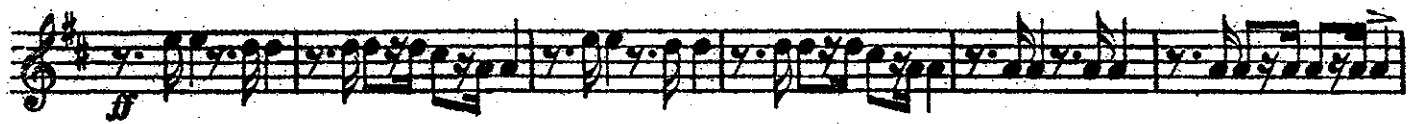

1st B \flat CORNET.

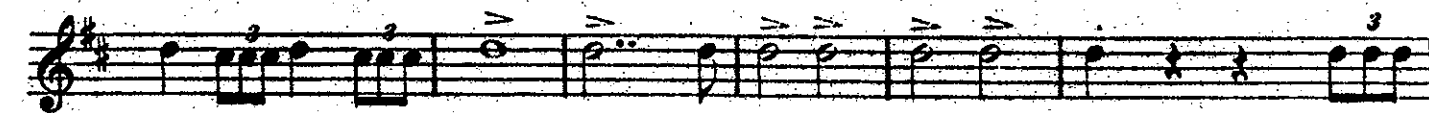
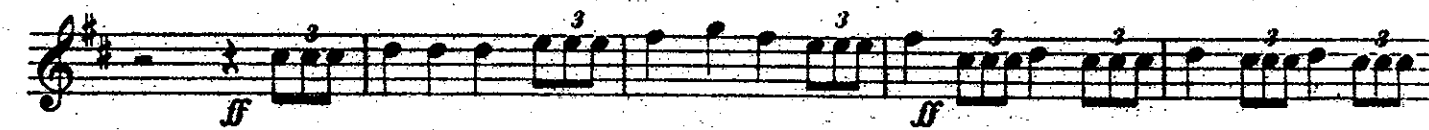

2d B♭ CORNET.

FINALE FROM SYMPHONIC POEM,
"MAZEPPA."

Epecially arranged for Gilmore's Band
by J. B. KINDIG.

Revised by Gus. Guentzel.

F. LISZT.

Allegro.

11

3 Trump.

Allegro marziale.

K 12 L 18 M 9

N 12 O 18 9 1

2d B♭ CORNET

1st TRUMPET in B \flat
 FINALE FROM SYMPHONIC POEM,
 "MAZEPPA"

Especially arranged for Gilmore's Band
 by J. B. KINDIG.
 Revised by Gus. Guentzel.

F. LISZT.

Allegro:

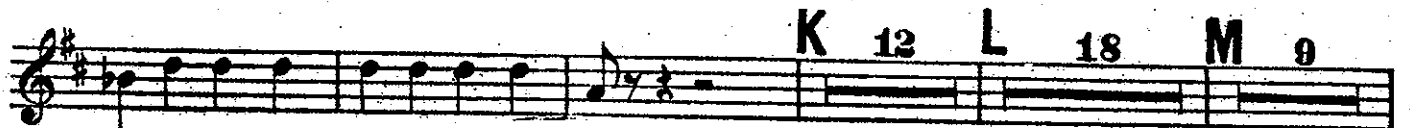
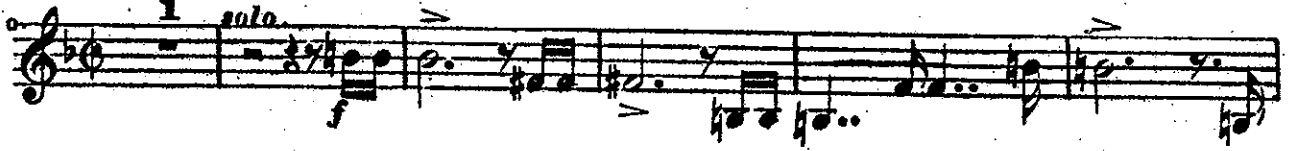

K 12 L 18 M 9

1st TRUMPET in Bb.

2d TRUMPET in Bb.

FINALE FROM SYMPHONIC POEM.

"MAZEPPA."

Especially arranged for Gilmore's Band
by J. B. KINDIG.
Revised by Gus Guentzel.

F. LISZT.

Allegro.

8

Allegro marziale.

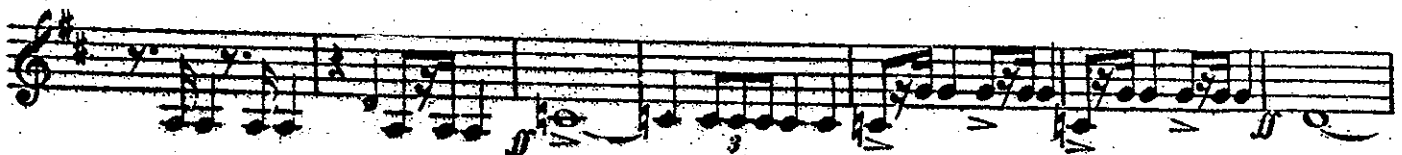
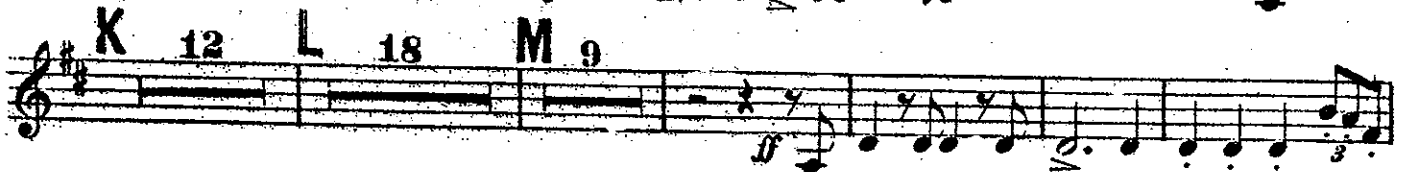

2d TRUMPET in Bb.

0 28

ff

p

sf

3 Q

R
grandioso.

4 S 1

f

1st HORN in Eb.

FINALE FROM SYMPHONIC POEM,
"MAZEPPA"

Especially arranged for Gilmore's Band
by J. B. KINDIG.
Revised by Gus Guentzel.

F. LISZT.

Allegro.

20

Allegro marziale.

4

K 11

Alto Sax.

L

3d Horn.

4

N 11

1st HORN in Eb.

Alto Sax. **0**

mp *mp* *mf*

3d Horn. **1**

P

scala.

1 **Q** *ff* *ff*

R *grandioso.*

3 S1

3

2d HORN in Eb.

FINALE FROM SYMPHONIC POEM,

"MAZEPPA."

Especially arranged for Gilmore's Band

by J. B. KINDIG.

Revised by Gus. Guentzel.

F. LISZT.

Allegro.

20

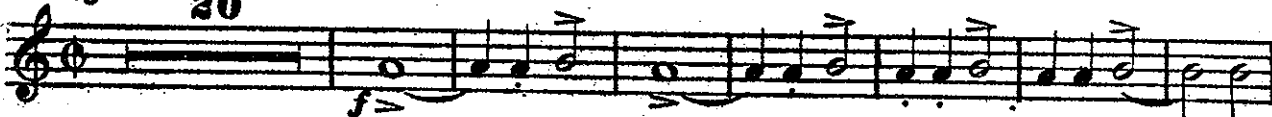

Allegro marziale.

4

K 12

4 Horn.

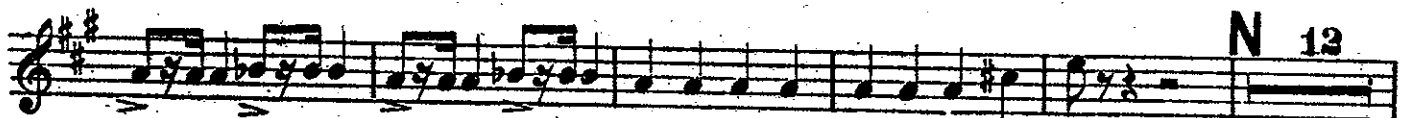
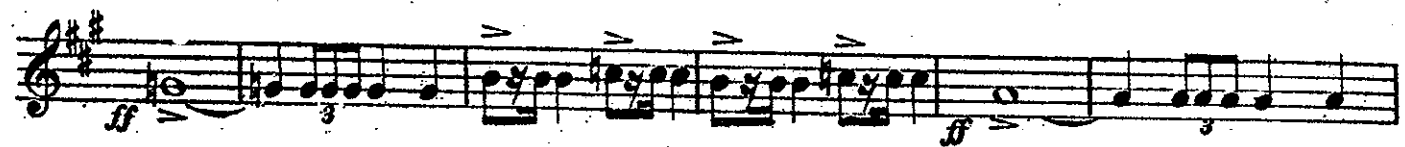

N 13

2d HORN in Eb.

0

4 Horn.

P

3d HORN in Eb.

FINALE FROM SYMPHONIC POEM,

"MAZEPPA."

Especially arranged for Gilmore's Band
by J. B. KINDIG.
Revised by Gus. Guentzel.

F. LISZT.

Allegro.

20

Allegro marziale.

4

K 12 L 18 M

2

sub.
p

4

N 12 O 18

3d HORN in Eb.

4th HORN in Eb.

FINALE FROM SYMPHONIC POEM,

"MAZEPPA."

Especially arranged for Gilmore's Band.

by J. B. KINDIG.

Revised by Gus. Guentzel.

F. LISZT.

Allegro.

20

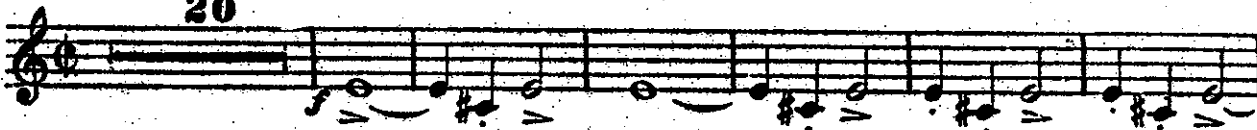

Allegro marziale.

4

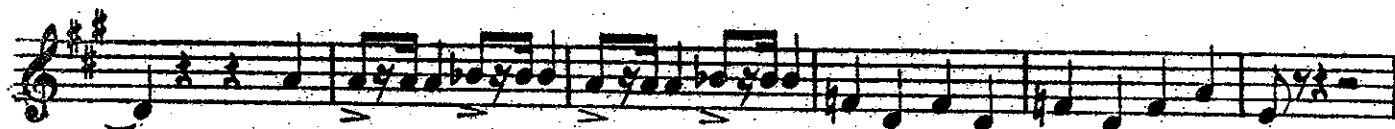
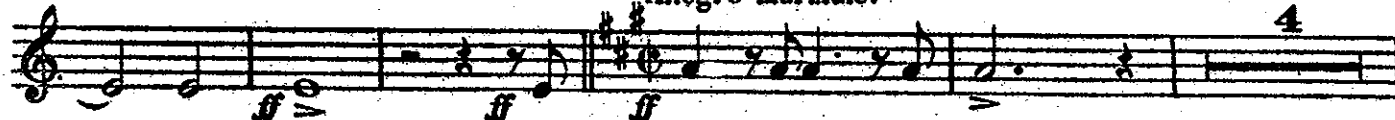

K 12 L 18 M

2 solo.

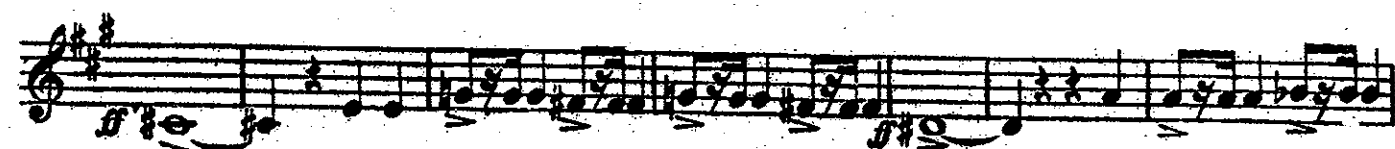
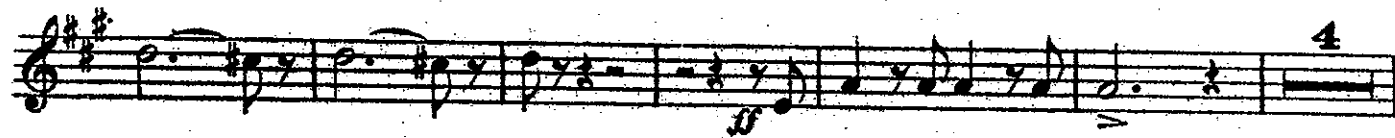

N 13 O 18

4th HORN in Eb.

2 solo.

mf

f

P

0

R

3 S 1

f

1st TROMBONE 2:

FINALE FROM SYMPHONIC POEM,
"MAZEPPA."

Especially arranged for Gilmore's Band
by J. B. KINDIG.
Revised by Gus. Guentzel.

F. LISZT.

Allegro.

Tenor Sax

Allegro marziale.

1st TROMBONE ♭:

2^d TROMBONE

FINALE FROM SYMPHONIC POEM,

"MAZEPPA."

Especially arranged for Gilmore's Band
by J. B. KINDIG.
Revised by Gus. Guentzel.

F. LISZT.

Allegro.
Bar. Sax.

pp cres.

Allegro marziale.

5 3 p ff

4 K 12

L 18 M 10 3 p ff

4 N 12

O 18 10 p ff

2d. TROMBONE

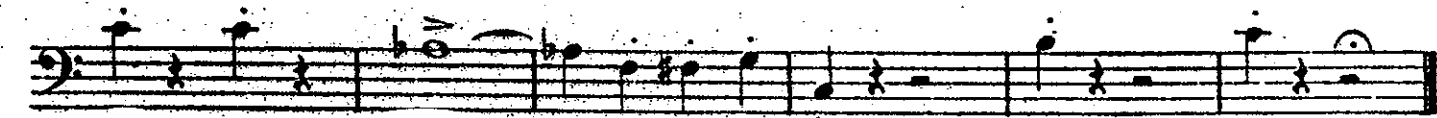
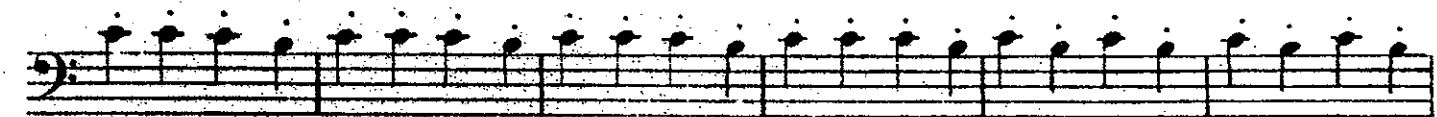
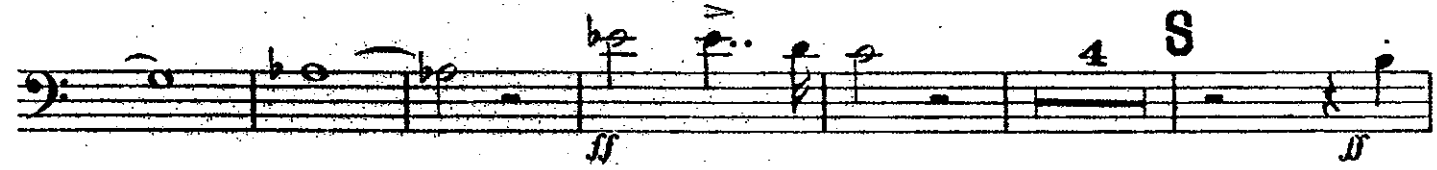
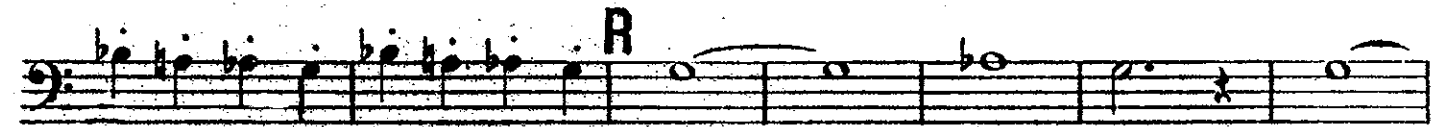
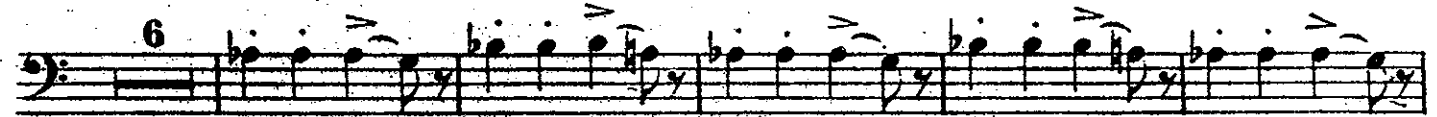
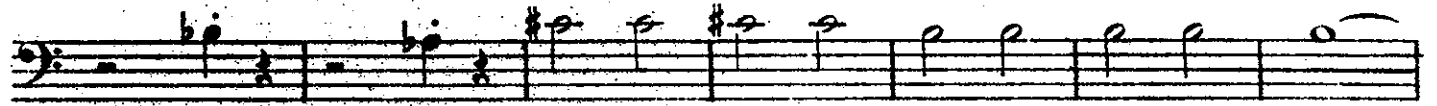

BASS TROMBONE.

FINALE FROM SYMPHONIC POEM.

"MAZEPPA."

Epecially arranged for Gilmore's Band
by J. B. KINDIG.
Revised by Gus. Guentzel.

F. LISZT.

Allegro.

Bassoon

Allegro marziale.

BASS TROMBONE,

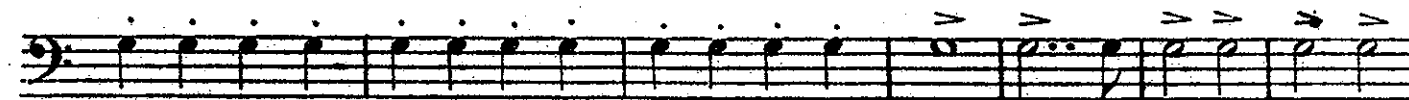
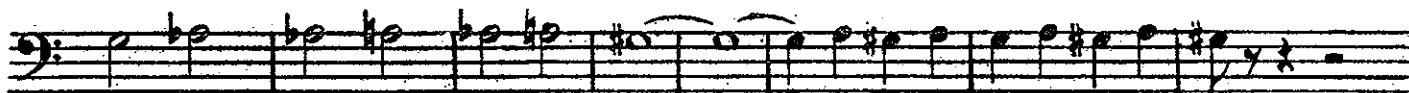
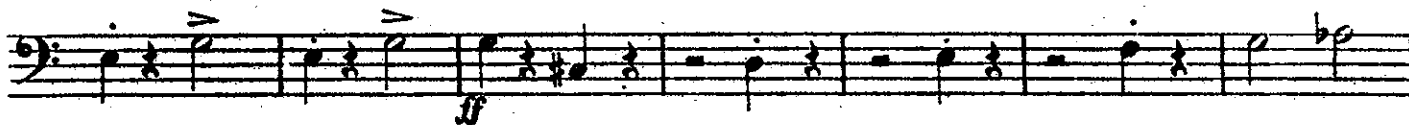

1st TROMBONE or TENOR 
 FINALE FROM SYMPHONIC POEM.
 "MAZEPPA."

Especially arranged for Gilmore's Band
 by J. B. KINDIG.
 Revised by Gus. Guentzel.

F. LISZT.

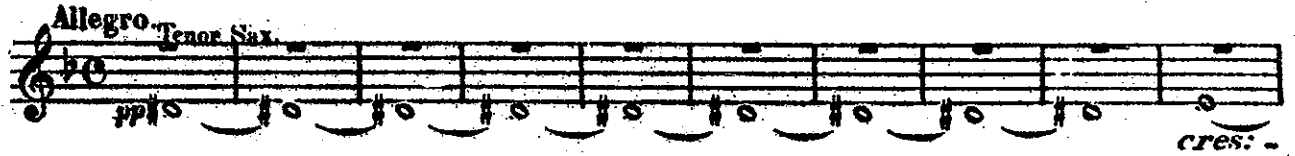
Allegro Tenor Sax.  *cres.*

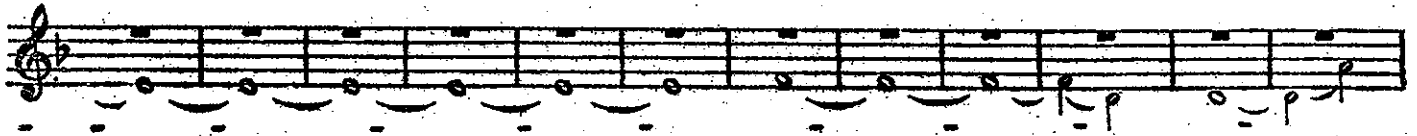

Allegro marziale. 

L 18 *M* 10 

O 18 10 

1st TROMBONE or TENOR 

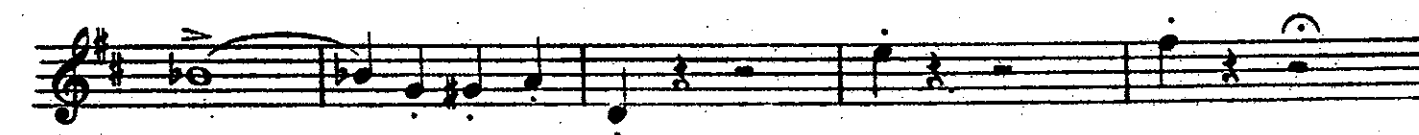
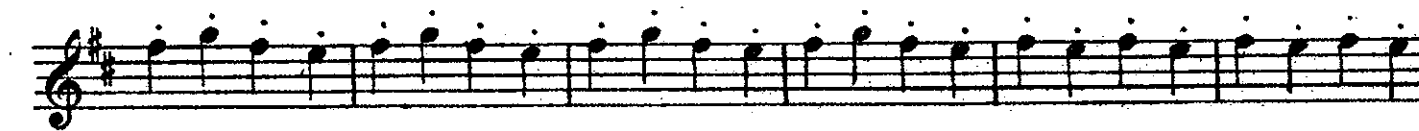
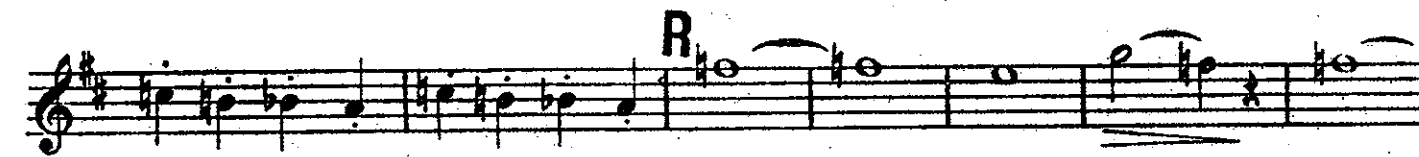
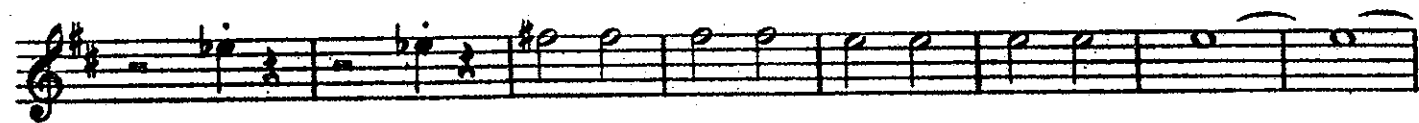

2d TROMBONE or TENOR 
 FINALE FROM SYMPHONIC POEM,
 "MAZEPPA"

Epecially arranged for Gilmore's Band
 by J. B. KINDIG.
 Revised by Gau. Guentzel.

F. LISZT.

Allegro.

Bar. Sax.

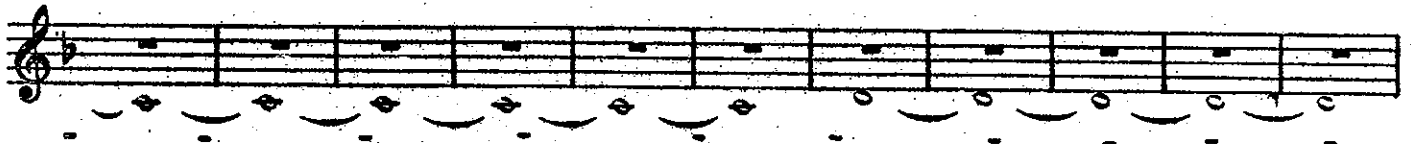

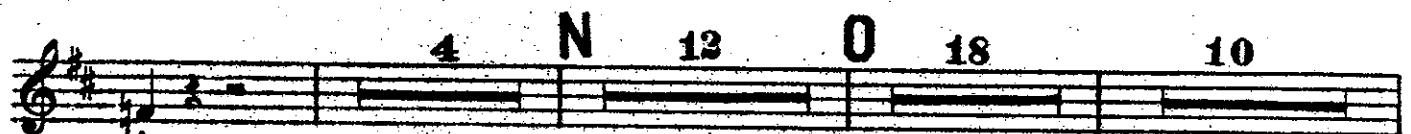

2d TROMBONE or TENOR 

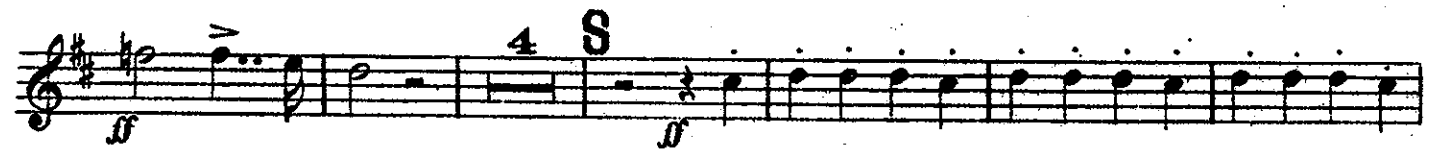
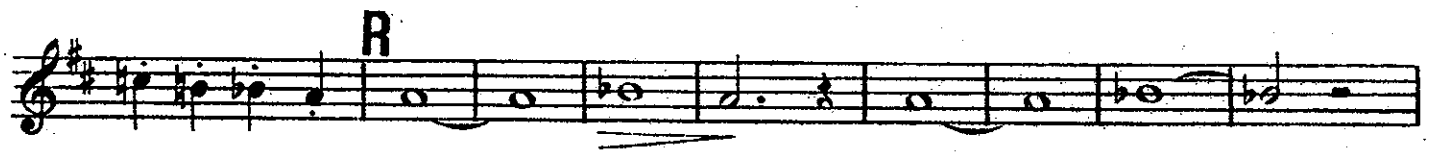
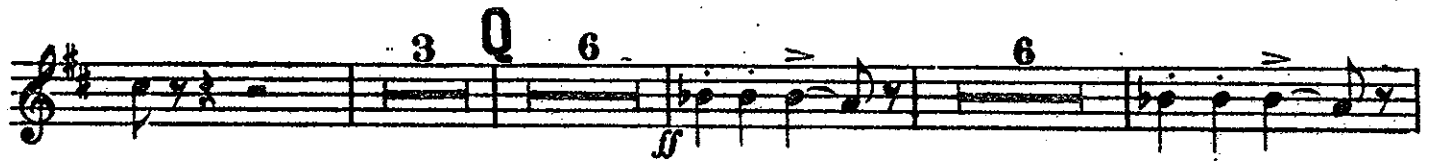
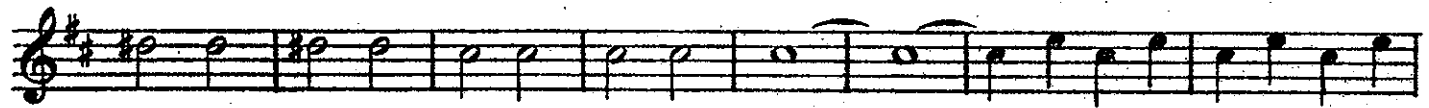

1st BARITONE ♭:

FINALE FROM SYMPHONIC POEM,
"MAZEPPA."

Especially arranged for Gilmore's Band
by S. B. JINDIG.
Revised by Gus. Güentzel.

F. LISZT

Allegro.

1st BARITONE ♭:

M

17

N

Bassoon. *mf*

O

P

1st BARITONE ♭:

- Staff 2:** Continues the melodic line with slurs and accents.
- Staff 6:** Continues the melodic development with slurs.
- Staff 9:** Continues the melodic line with slurs.
- Staff 11:** Continues the melodic line with slurs.
- Staff 12:** Ends with a final cadence.

BASSES.

FINALE FROM SYMPHONIC POEM,

"MAZEPPA."

Especially arranged for Gilmore's Band
by J. B. KINDIG.
Revised by Gus. Guentzel.

F. LISZT.

Allegro.

9 6

4 Allegro marziale.

K 12

L 18 M

BASSES.

Eleventh staff of music, bass clef, featuring a series of eighth notes with slurs and accents.

BASSES.

Eleventh staff of music, bass clef, featuring a melodic line with eighth notes and a measure rest with the number 9.

BASS DRUM & CYMBALS.
 FINALE FROM SYMPHONIC POEM,
 "MAZEPPA."

Especially arranged for Gilmore's Band
 by J. B. KINDIG.
 Revised by Gus. Guentzel.

F. LISZT

Allegro.

Allegro marziale.

TYMPANI in C & G.
FINALE FROM SYMPHONIC POEM,
"MAZEPPA."

Note: In absence of Tympani,
play **ff** on Snare Drum.

Especially arranged for Gilmore's Band
by J. B. KINDIG.
Revised by Gus. Guentzel.

F. LISZT.

Allegro. 17

Allegro marziale. 11

3

6

K 12

L Triangle.

M 10

11

3

6

N 12

O Triangle.

10

P

16

Q

R 14

S 1