

"Mazaniella."

Solo B \flat Cornet.

from A. G. Robyn's comic Opera

C. Fischer's Edition.

"Jacintha."

arr. by L. P. Laurendeau.

Universal
Band Jour'n'l.

All^{to} moderato.

836.

Cl.

Copyright MCMV by Carl Fischer New York.

"Mazaniella."

Piccolo.

from A. G. Robyn's comic Opera:

"Jacintha."

C. Fischer's Edition.

arr. by L. P. Laurendeau.

Universal
Band Jour'l.

All^{to} moderato.

836.

p

f

mf

accel.

ff

cresc.

Carl Fischer New York.

"Mazaniella."

from A. G. Robyn's comic Opera:

"Jacintha."

arr. by L. P. Laurendeau.

Oboe.

Universal
Band Jour'l.

All^{to} moderato.

836.

Carl Fischer New York.

"Mazaniella"

Bassoon.

from A. G. Robyn's comic Opera:
"Jacintha"

arr. by L. P. Laurendeau.

All^{to} moderato.

836

p *p*

f *p*

f *mf*

cresc. *accel* *ff*

1 2

1 2

1

2

Carl Fischer New York.

"Mazaniella."

from A. G. Robyn's comic Opera:
"Jacintha."

E♭ Clarinet.

arr. by L. P. Laurendeau.

All^{to} moderato.

8 3 6.

"Mazaniella"

from A. G. Robyn's comic Opera:

"Jacintha."

1st B \flat Clarinet.

arr. by L. P. Laurendeau.

All^{to} moderato.

836.

2nd & 3rd B \flat Clarinets. "Mazaniella."
C. Fischer's Edition. from A. G. Robyn's comic Opera:
"Jacintha?"

Universal
Band Jour'l.

All^{to} moderato.

arr. by L. P. Laurendeau.

836.

Carl Fischer New York.

"Mazaniella."

B♭ Bass.  CLARINET

from A. G. Robyn's comic Opera:
"Jacintha."

C. Fischer's Edition.

arr. by L. P. Laurendeau.

Universal
Band Jour'n'l.

All^{to} moderato.

836.

Carl Fischer New York.

"Mazaniella"

Soprano Saxophone.

from A. G. Robyn's comic Opera:
"Jacintha."

C. Fischer's Edition.

arr. by L. P. Laurendeau.

Universal
Band Jour'l.

All^{to} moderato.

836.

p

f *ff* *p*

f *mf*

p

cresc. *accel. ff*

Carl Fischer New York.

"Mazaniella."

from A. G. Robyn's comic Opera:
"Jacintha."

Alto Saxophone.

arr. by L. P. Laurendeau.

All^{to} moderato.

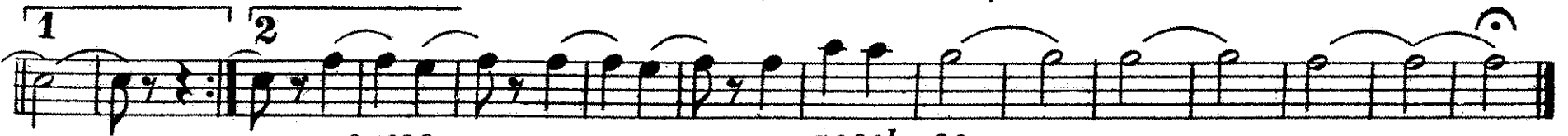
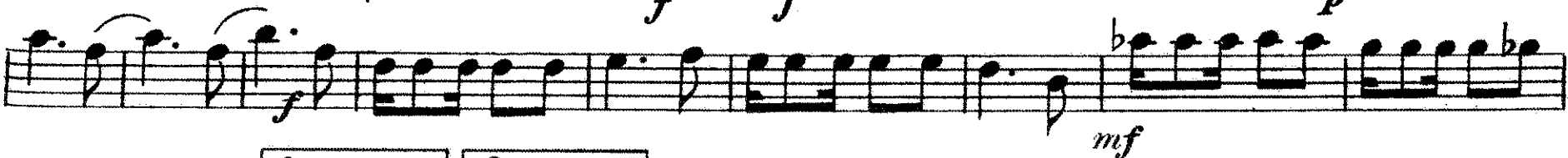

cresc.

accel. ff

"Mazaniella."

from A. G. Robyn's comic Opera:
"Jacintha."

Tenor Saxophone.

arr. by L. P. Laurendeau.

Universal
Band Jour'l.

All^{to} moderato.

836.

Carl Fischer New York.

"Mazaniella"

from A.G. Robyn's comic Opera:

"Jacintha"

Baritone Saxophone.

arr. by L. P. Laurendeau.

All^{to} moderato.

836.

Carl Fischer New York.

"Mazaniella."

E♭ Cornet.

from A.G. Robyn's comic Opera:

"Jacintha"

C. Fischer's Edition.

arr. by L.P. Laurendeau.

Universal
Band Jour'n'l.

All^{to} moderato.

836.

Carl Fischer New York

"Mazaniella"

from A.G. Robyn's comic Opera:

"Jacintha."

1st B \flat Cornet.

arr. by L. P. Laurendeau.

All^{to} moderato.

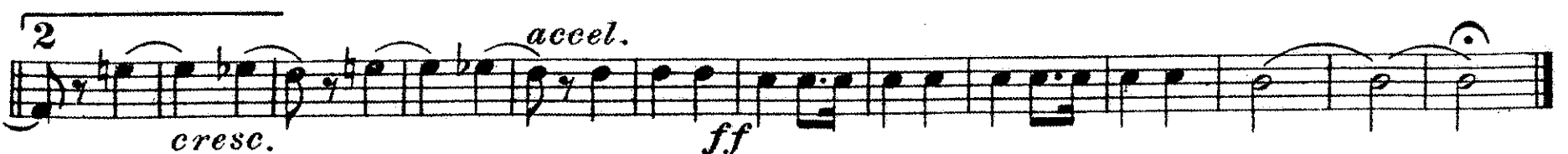
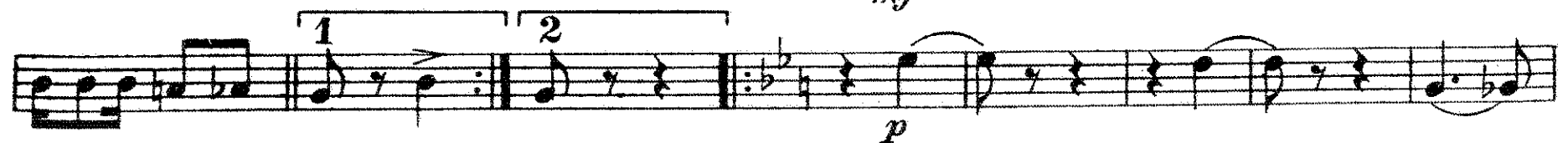
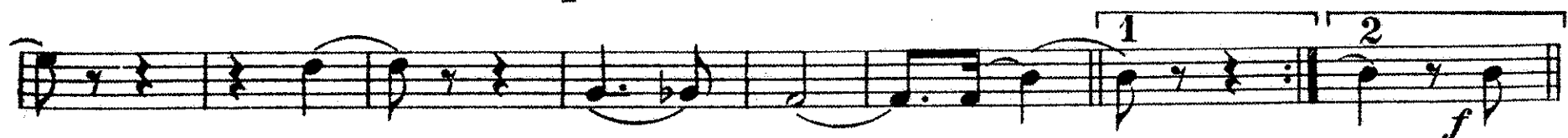

"Mazaniella"

from A. G. Robyn's comic Opera:
"Jacintha."

2nd & 3rd B \flat Cornets.

arr. by L. P. Laurendeau.

All^{to} moderato.

836.

"Mazaniella"

from A. G. Robyn's comic Opera:
"Jacintha"

1st & 2nd Altos.

Universal
Band Jour'l.

All^{to} moderato.

arr. by L. P. Laurendeau.

836.

ff
Carl Fischer New York.

"Mazaniella"

from A. G. Robyn's comic Opera:
"Jacintha."

3rd & 4th Altos.

arr. by L. P. Laurendeau.

All^{to} moderato.

836.

p *p* *f* *p* *mf* *f* *cresc.* *accel ff*

Carl Fischer New York.

"Mazaniella"

from A. G. Robyn's comic Opera:

"Jacintha."

1st & 2nd Trombones.

arr. by L. P. Laurendeau.

All^{to} moderato.

836.

accel.

ff
Carl Fischer New York.

"Mazaniella".

from A. G. Robyn's comic Opera:

"Jacintha."

3rd Trombone.

arr. by L. P. Laurendeau.

All^{to} moderato.

836.

p

f

mf

p

accel.

cresc.

1 2 3

1 2

"Mazaniella"

from A. G. Robyn's comic Opera:
"Jacintha"

arr. by L. P. Laurendeau.

1st & 2nd Tenors.

Universal
Band Jour'l.

836.

All^{to} moderato.

Carl Fischer New York.

"Mazaniella."

from A. G. Robyn's comic Opera:
"Jacintha."

B \flat Bass. 

C. Fischer's Edition.

arr. by L. P. Laurendeau.

Universal
Band Jour'l.

All^{to} moderato.

836.

p *p* *f* *mf* *p* *1* *2* *1* *2* *3* *1* *2* *1* *2* *cresc.* *accel.* *ff*

Carl Fischer New York.

"Mazaniella"

from A. G. Robyn's comic Opera:
"Jacintha."

Baritone 

Universal
Band Jour'l.

All^{to} moderato.

arr. by L. P. Laurendeau.

836.

cresc.

accel.

ff

Carl Fischer New York.

"Mazaniella."

Baritone ♭.

from A. G. Robyn's comic Opera:
"Jacintha."

arr. by L. P. Laurendeau.

All^{to} moderato.

836.

p *f* *p* *f* *p* *ff*

cresc. *accel.*

Carl Fischer New York.

"Mazaniella."

from A.G. Robyn's comic Opera:
"Jacintha."

Basses.

Universal
Band Jour'l.

arr. by L. P. Laurendeau.

All^{to} moderato

836.

Carl Fischer New York.

"Mazaniella."

Drums.

from A. G. Robyn's comic Opera:
"Jacintha"

arr. by L. P. Laurendeau.

All^{to} moderato.
Tamb.

836.

B. Dr. & Cymb.

Carl Fischer New York.