

Flute & Piccolo in D \flat

Tempo di Valse

Allegretto

Solo

Moderato

Allegretto

Andante rubato

Andante moderato

Tempodi Valse

A Selection from Maytime

Flute & Piccolo in C

A PLAY WITH MUSIC

Sigmund Romberg
Arranged by Tom Clark

I ento *tr* *Presto*

ff

tr

Allegretto

mf

mf

tr *a tempo* *Moderato*

1 *2* *2*

rit. *mf*

fz *mf*

f *f*

Poco più mosso *ff* *Allegretto*

mf

1 *2*

rit.

Flute & Piccolo in C

Tempo di Valse

Allegretto

Allegretto

Andante rubato

Andante moderato

Tempo di Valse

Flute & Piccolo in C

A Selection from Maytime

Oboe

A PLAY WITH MUSIC

Sigmund Romberg
Arranged by Tom Clark

Lento *Presto* *Allegretto* *Moderato*

ff *tr* *mf* *f* *p* *rit.* *a tempo* *mf* *f* *ff*

Oboe

Allegretto

1 *mf* rit.

Tempo di Valse

sfz *f*

mf *sfz*

sfz *f* *trill*

sfz

Allegretto

Moderato

sfz *p*

p 1 *f*

Allegretto

mf 2

f

Andante rubato

Andante moderato

3 2 *pp* *f*

rit. *f accel.*

Tempo di Valse

Moderato Allegretto moderato

Poco più mosso

Moderato

Moderato

Oboe

Valse lento (rubato)

Moderato

Tempo di Valse (Lento)

Solo

Presto

A Selection from Maytime

Clarinet in Eb

A PLAY WITH MUSIC

Sigmund Romberg
Arranged by Tom Clark

Lento **ff** *Presto*

Allegretto *mf* *p* *f* *rit.*

a tempo *Moderato* *mf* *f*

Poco piu mosso **ff** *Allegretto* *mf*

Tempo di Valse **ff** **1**

Clarinet in Eb

f *mf* *fz* *fz*

Allegretto *fz* Ob. Fl. *p*

Allegretto Ob. *mf* *f*

Andante rubato Solo *p* *pp*

Ob. Solo *f* *mf rit.* *f*

Solo *f* *Vivo* *ff*

Ob. *p* *meno* *Solo* *mf* *f*

rit. *meno* Ob. *mf* *Tempo di Valse*

Ob.

cresc. *f* *p*

f meno *Moderato Allegretto moderato* Fl.

p

Moderato 1

Ob. *mf* *mf* *p*

rit.

Clarinet in Eb

Moderato

1
p Ob. p

Clar. Valse lente (rubato)
mf rit.

Ob. p

mf

Ob. p p

Moderato
fz mf

2 1 1
pp

f pp

Tempo di Valse (lento)
mf Solo

f rall. ff molto rall.

a tempo tr

Presto Vivo
ffz

A Selection from Maytime

A PLAY WITH MUSIC

Solo Clarinet in B \flat

Sigmund Romberg
Arranged by Tom Clark

Lento *ff* *tr* *Presto*

Allegretto *mf* *f* *mf* *fz* *p* *a tempo* *rit.* *f* *p*

Moderato *mf* *fz* *f* *p* *mf* *f* *f* *ff*

Poco più mosso *mf*

Solo Clarinet in B \flat

Allegretto

Tempo di Valse

Allegretto

Moderato

Allegretto

Andante rubato

Solo Clarinet in Bb

Andante moderato

Tempo di Valse

Allegretto moderato

Moderato

Solo Clarinet in Bb

Valse lente (rubato)

A Selection from Maytime

A PLAY WITH MUSIC

Clarinet I in B \flat

Sigmund Romberg
Arranged by Tom Clark

Lento *ff* *tr* *Presto*

Allegretto *mf*

f

p *Clar. II* *f* *rit.*

a tempo *Moderato* *p*

f *p* *f*

f *p*

f *ff*

Poco più mosso *mf*

Clarinet I in B \flat

Allegretto

Allegretto

Moderato

Allegretto

Andante rubato

Andante moderato

Tempo di Valse

Moderato

Allegretto moderato

Poco più mosso

Moderato

Moderato

Clarinet I in B \flat

Valse lente (rubato)

p

f

p

Moderato

ffz

mf

p

p

Tempo di Valse (lento)

mf

rall.

ff a tempo

molto rall.

Vivo

Presto

ffz

A Selection from Maytime

Clarinets II & III in B \flat

A PLAY WITH MUSIC

Sigmund Romberg
Arranged by Tom Clark

Lento
a 2
ff

tr

Presto

Allegretto
mf

f

tr

f

rit.

a tempo

Moderato
mf

f

f

ff

Poco più mosso

The musical score is written for two clarinets in B-flat. It begins with a *Lento* tempo in 2/4 time, marked *a 2* and *ff*. The first section includes a trill. The tempo then changes to *Presto*. The second section is marked *Allegretto* and *mf*. The third section is marked *f*. The fourth section is marked *rit.*. The fifth section is marked *a tempo*. The sixth section is marked *Moderato* and *mf*. The seventh section is marked *f*. The eighth section is marked *ff*. The final section is marked *Poco più mosso*.

Clarinets II & III in Bb

Allegretto

a 2
mf *p*

Tempo di Valse

fz *fz* *tr* *fz* *fz* *fz* *fz*

Allegretto

ffz *ffz* *mf* *p* *fz*

2

p *mf*

Allegretto

mf *f* *mf* *f*

Andante rubato

f *pp*

Andante moderato

f *accel.*

rall. *p* *pp*

Vivo *ff* *p*

Tempo di Valse *meno* *ff* *p*

cresc. *p* *f* *meno*

Moderato

Allegretto moderato *p*

Poco più mosso *div.* *div.* Moderato *p* *mf*

mf

rit.

Clarinets II & III in B \flat

Moderato

p

Valse lente (rubato)

rit. *p* *a2*

f *f*

p *ffz*

Moderato

mf *p*

f *p*

Tempo di Valse (lento)

mf

f rall. *ff*

tr *molto rall.* *Vivo*

Presto

tr *ffz*

A Selection from Maytime

Bassoon

A PLAY WITH MUSIC

Sigmund Romberg
Arranged by Tom Clark

Lento

Presto

ff

Allegretto

mf *mf* *f*

f *rit.*

a tempo

Moderato

mf

f *p*

f *f*

f *ff*

poco più mosso

Bassoon

Allegretto

B \flat A G F

mf

mf

Brass

Tempo di Valse

fz

fz

tr

fz

fz

fz

Allegretto

fz

Moderato

fz

p

fz

1

p

Allegretto

mf

mf

f

mf

f

Andante rubato

mf

pp

f

rit. *f* accel.

Vivo
f *ff* rall. *p* meno

ff rit. *ff* *p*

Tempo di Valse

cresc.

f *p* *f* meno

Moderato

Allegretto moderato

p

poco più mosso

Moderato

p

tr.
rit.

Bassoon

Moderato

Valse lente (rubato)

Moderato

Tempo di Valse

Presto

A Selection from Maytime

A PLAY WITH MUSIC

Soprano Saxophone in B \flat

Sigmund Romberg
Arranged by Tom Clark

Lento *Presto*

ff

Allegretto

mf *mf* *fz*

rit. *a tempo* *Moderato*

p

f *f*

f *f*

Allegretto

mf

Tempo di Valse

fz *fz*

Soprano Saxophone in Bb

The musical score for Soprano Saxophone in Bb, page 2, contains the following elements:

- Staff 6:** Marked *Allegretto*, it features a change to 2/4 time and dynamics *mf*, *f*, and *f*. It includes a second ending bracket.
- Staff 7:** Continues with a second ending bracket.
- Staff 12:** Features dynamics *f*, *p*, and *f meno*.

Soprano Saxophone in B \flat

Moderato Allegretto moderato Solo
p poco più mosso *p*

Moderato *p*

rit.

Moderato *rit.* *p*

Valse lente (rubato) *p* *rit.* *p*

p *rit.* *p*

Moderato *fz*

p *f*

Tempo di Valse (lento) *p*

rall. *ff*

molto rall. Vivo

Presto *fz*

A Selection from Maytime

Alto Saxophone in E \flat

A PLAY WITH MUSIC

Sigmund Romberg
Arranged by Tom Clark

Lento *Presto*

ff

Allegretto

mf *f* *mf* *a tempo*

fz *p* *f* *rit.*

Moderato

p *f* *f* *ff*

Poco più mosso *Allegretto*

mf **1**

Alto Saxophone in Eb
Tempo di Valse

rit. fz fz

fz tr

fz

fz Allegretto

mf p Moderato

mf p Allegretto

f

mf

f p pp Andante rubato

f Andante moderato

f

rit. f accel. ff

f

p Tempo di Valse

p

cresc. f

Alto Saxophone in E \flat

Moderato Allegretto moderato

A Selection from

Maytime

Tenor Saxophone in B \flat

A PLAY WITH MUSIC

Sigmund Romberg
Arranged by Tom Clark

Lento

Presto

ff

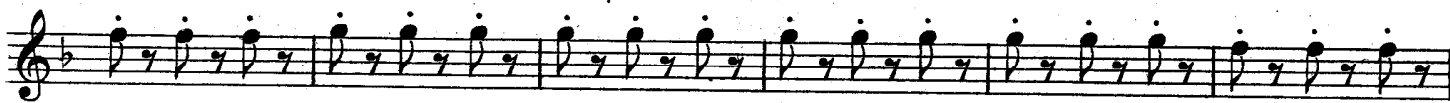

Allegretto

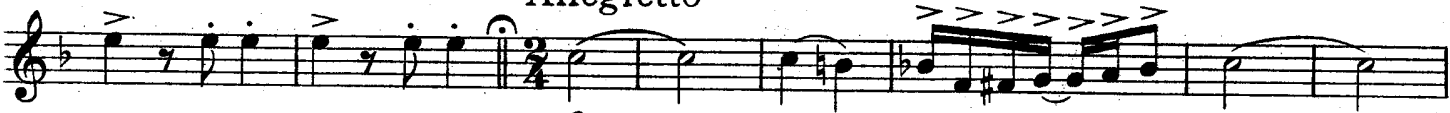

mf

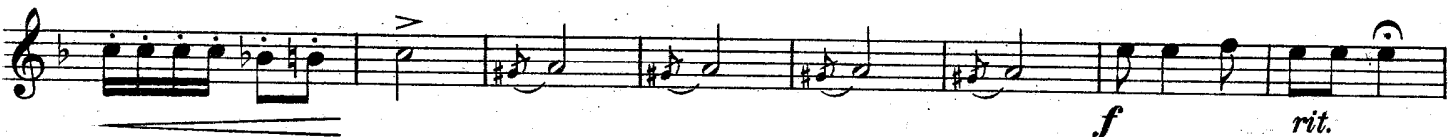

f

rit.

a tempo

Moderato

p

f

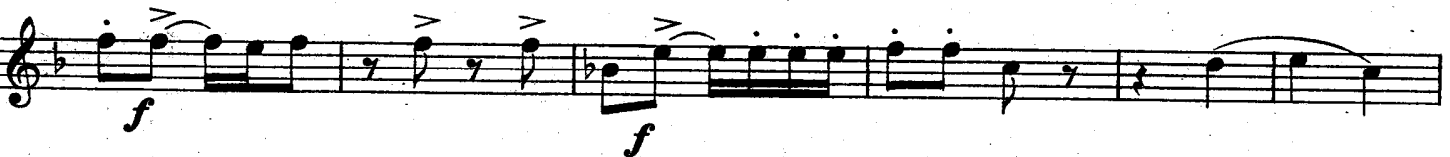

f

f

f

Poco più mosso

ff

Tenor Saxophone in B \flat

Allegretto

Tempo di Valse

Tenor Saxophone in B \flat

cresc.
Moderato
f
f meno
Poco più mosso

pp

rit. *rit.*

Valse lente (rubato)
p

p *ff*

A Selection from

Maytime

Baritone Saxophone in E \flat

A PLAY WITH MUSIC

Sigmund Romberg
Arranged by Tom Clark

Lento **Presto**

ff

Allegretto

mf *f* *rit.*

Moderato

a tempo *p* *f* *1*

Poco più mosso **Allegretto**

rit. *ff* *2*

Tempo di Valse

fz *fz* *fz* *fz* *1* *fz* *fz*

Allegretto **Moderato**

fz *fz* *fz* *p* *fz* *1*

Allegretto

mf *f* *mf* *f*

Andante rubato

1

Andante moderato Baritone Saxophone in Eb

A Selection from Maytime

Cornet in Eb

A PLAY WITH MUSIC

Sigmund Romberg
Arranged by Tom Clark

Lento

ff

tr

Allegretto

mf

2

f

tr

Moderato

a tempo

rit.

p

f

f

f

f

ff

Poco più mosso
Wood

Allegretto

mf

rit.

Cornet in Eb

Musical score for Cornet in Eb, featuring various dynamics (*sfz*, *f*, *mf*, *ff*, *p*, *pp*), articulations (accents, slurs), and tempo changes (*Allegretto*, *Moderato*, *Andante rubato*, *Andante moderato*, *Vivo*, *Tempo di Valse*). The score includes parts for Flute, Fl. & Clar., Clar., and Solo Cor. in Bb.

Cornet in Eb

cresc. *f* *p* *f meno*
Moderato Allegretto moderato
Flute 1 1
p
Poco piu mosso Moderato
rit. *rit.* Clar. Solo *p*
Valse lente (rubato) 15
mf *rit.* *p* 3
Moderato Wood 9
mf Tempo di Valse (lento) Wood 1 3 6
p *p*
2 *a tempo* *f* *rall.* *ff*
molto rall. *Vivo*
Presto *ff*

A Selection from Maytime

Solo Cornet in B \flat
Conductor

A PLAY WITH MUSIC

Sigmund Romberg
Arranged by Tom Clark

Lento (Overture)

Presto

Allegretto ("Selling Gowns")

Poco più mosso

Allegretto ("It's a windy day on the Battery")

Solo Cornet in Bb

Tempo di Valse

fz *fz* *p* *mf*

Allegretto ("Jump, Jim Crow")

fz *fz* *mf* *p* *fz* *p*

Fl. Moderato Wood

Allegretto

mf *f* *mf*

Basses

Andante rubato ("Gypsy Song")

Clar. *f* Wood

Solo Cornet in B \flat

Andante moderato

Wood *mf* *rit.* *f* *faccel.* *rall.* *Clar.*

pp *f* *pp* *ff* *p*

Fl. & Eb *f* *rit.* *ff* *meno* *p*

Tempo di Valse

Clar.

f *p* *f* *meno*

Clar. Horns

Allegretto moderato ("In our little home sweet home")

Fl. & Clar. *p* *Solo* *Fl. & Clar.*

Horns *p* *7* *p* *7*

Poco più mosso *Moderato* *Wood*

Ob Clar in Eb & B \flat

Clar. Solo *rit.* *rit.* *p*

Solo Cornet in Bb

Moderato ("The Road to Paradise")

Clar. *mf* *rit.* *p* Valse lente (rubato)

f

Clars.

Moderato Wood *p* *fz* *mf* Solo *p*

("Will you remember?") Wood *mf*

mf *p* *mf*

Tempo di Valse (lento) *p*

f *ff* *rall.* *a tempo*

tr *molto rall.* *Vivo*

Presto *ffz*

Basses

A Selection from Maytime

Cornet I in B \flat

A PLAY WITH MUSIC

Sigmund Romberg
Arranged by Tom Clark

Lento *Presto*

ff

Allegretto

mf *f* *mf*

fz *pp* *mf* *rit.*

a tempo *Moderato*

p

f *p* *f*

p

ff *poco più mosso*

Allegretto *Cor. II* *rit.*

p *p*

Cornet I in B \flat

Tempo di Valse

Allegretto

Moderato

Allegretto

Andante rubato

Andante moderato

faccel.

rall.

Vivo

Wind

p meno

f

rit.

ff meno

Tempo di Valse

cresc.

Cornet I in B \flat

Moderato Allegretto moderato

Moderato

Moderato

Clar. II

Valse lente (rubato)

Moderato

Clar.

Tempo di Valse (lento)

Vivo

Presto

A Selection from Maytime

Cornets II & III in B \flat

A PLAY WITH MUSIC

Sigmund Romberg
Arranged by Tom Clark

Lento *a2* *ff* *Presto*

Allegretto *p* *Baritone* *Moderato* *f* *rit.* *p*

Poco piu mosso *Allegretto* *Clar.* *p* *rit.* *p*

Cornets II & III in Bb

Tempo di Valse

Allegretto

Moderato

1 1 II^o only

Allegretto

Andante rubato

Andante moderato

2 Vivo

Soli

rit.

meno

Tempo di Valse

cresc.

Moderato

Allegretto moderato

Moderato

Moderato

Valse lente (rubato)

Moderato

Tempo di Valse (lento)

Eleventh staff of music, featuring a rhythmic accompaniment with a *ff* dynamic marking and a *a tempo* marking.

Twelfth staff of music, featuring a melodic line with a *rall.* marking, a *molto rit.* marking, and a *Vivo* marking.

Presto

Thirteenth staff of music, featuring a melodic line with a *ff* dynamic marking.

A Selection from Maytime

A PLAY WITH MUSIC

Horns I & II in Eb

Sigmund Romberg
Arranged by Tom Clark

Lento *ff* *Presto*

Allegretto *mf* *f* *mf* *fz*

Solo *p* *f* *rit.*

Moderato *mf* *fz* *f* *fz*

Horns I & II in Eb

Allegretto

a₂
mf *rit.*

Tempo di Valse

fz *fz*

fz *fz*

fz *fz*

fz

fz

Allegretto

Moderato

fz *fz* **1**

p

Allegretto

mf *f* *mf*

f

Andante rubato

p *pp*

Horns I & II in Eb

Andante moderato *f* *accel.*

rall. *p* *pp* *f* *Vivo*

mf meno

ff meno *f* *Tempo di Valse*

cresc.

f meno *Moderato*

Allegretto moderato *p*

Poco più mosso *Moderato Solo* *p*

rit. *rit.*

Horns I & II in Eb

Moderato
Solo

Valse lente (rubato)

Moderato

Solo

Tempo di Valse (lento)

Vivo

Presto

A Selection from Maytime

Horns III & IV in E \flat

A PLAY WITH MUSIC

Sigmund Romberg
Arranged by Tom Clark

Lento *Presto*

ff

2 3 4

Allegretto

mf *f* *fz*

Solo

p *rit.*

Moderato

a2 *p* *fz* *f*

a2 *fz*

Poco più mosso

Horns III & IV in Eb

Allegretto
I & II in Eb.

Tempo di Valse

Allegretto **Moderato**

Allegretto

Andante rubato
3rd only

Vivo

Tempo di Valse

cresc.
Moderato Allegretto moderato **f**

Poco più mosso Moderato *p* 3rd only

Moderato *p* 4 Solo 2 3 4

rit. *rit.* *pp*

Valse lente (rubato) *p*

Moderato *ffz* *p*

f 1

Tempo di Valse (lento) *p* *mf*

f *rall.* *Vivo*

molto rall.

1 2 3 4 Presto *ffz*

A Selection from Maytime A PLAY WITH MUSIC

Tenors I & II in B \flat

Sigmund Romberg
Arranged by Tom Clark

Lento *Presto*

ff

2 8 4 a2

Allegretto

mf *f* *mf*

Barit. *Moderato*

p *mf* *rit.* *p*

fz

f *f*

Allegretto

p

Poco più mosso *Tempo di Valse*

fz *fz*

4 1

Tenors I & II in Bb

Allegretto

Allegretto

Andante

Tempo di Valse

Moderato

Allegretto moderato

Poco più mosso

Tenors I \& II in $\text{B}\flat$

Moderato

Moderato

Valse lente (rubato)

Moderato

Tempo di Valse lento

molto rall.

Vivo
a 2

Presto

A Selection from Maytime

A PLAY WITH MUSIC

Bass  in B \flat

Sigmund Romberg
Arranged by Tom Clark

Lento **Presto**

Allegretto

Moderato

Allegretto

Tempo di Valse

Bass $\text{B}\flat$

Bass in Bb

Allegretto moderato $\frac{4}{4}$ Bssn. *Poco più mosso*

p

Moderato $\frac{4}{4}$

p *rit.*

Moderato $\frac{7}{4}$ Valse lente (rubato)

rit. *p* *p*

Moderato $\frac{6}{8}$

p *f*

Tempo di Valse (lento) $\frac{3}{4}$

p

f rall. *ff*

Vivo

Vivo

Presto

ff

A Selection from Maytime

A PLAY WITH MUSIC

Sigmund Romberg
Arranged by Tom Clark

Trombones I & II

Lento *ff* *Presto*

Allegretto *mf* *f* *mf* *Moderato* *p*

Barit. *mf* *rit.* *f* *fz* *fz* *Poco più mosso* *Allegretto*

Tempo di Valse *fz* *fz*

Trombones I & II

Allegretto

Trombones I & II

Moderato

p

Moderato

rit. *rit.*

Valse lente (rubato)

rit. p *p*

f

p

Moderato

ffz *p*

f *p*

Tempo di Valse (lente)

p *p*

ffz *f*

Vivo

molto rall.

Presto

ffz

A Selection from Maytime A PLAY WITH MUSIC

Sigmund Romberg
Arranged by Tom Clark

Trombone III

Lento *Presto*

ff

2 3 4 5 6

Allegretto

mf

mf *rit.*

Moderato

p

p *f*

Allegretto

Tempo di Valse

p *fz* *fz*

4 1 1

fz *fz*

Trombone III

Allegretto moderato

Bssn.

Poco più mosso

Moderato

4

Moderato

7

Valse lente (rubato)

Moderato

2

Tempo di Valse (lento)

Vivo

Presto

A Selection from Maytime

Baritone 

A PLAY WITH MUSIC

Sigmund Romberg
Arranged by Tom Clark

Lento *Presto*

ff

Allegretto

mf *f* *mf*

p *f* *rit.* *p*

Moderato

fz

f *f* *p*

f Allegretto *ff* *Cor.*

poco più mosso *mf* *rit.*

Tempo di Valse

fz *fz* *fz*

Allegretto *fz* *Moderato*

fz *fz* *fz* *mf* *p* *fz*

Baritone 

p

Allegretto

mf *f* *mf*

f

Andante rubato

mf *p* *pp* *f*

rit. *f* *rall.*

p *pp* *ff* *p meno* *f*

Tempo di Valse

rit. *ff* *p* *p*

p

Moderato Allegretto moderato

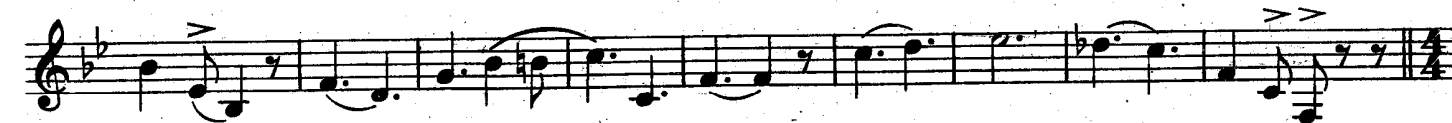

p

Moderato

Baritone

Moderato

Valse lente (rubato)

Moderato

Tempo di Valse

Vivo

Presto

A Selection from Maytime

Baritone ♭

A PLAY WITH MUSIC

Sigmund Romberg
Arranged by Tom Clark

Lento *Presto*

ff

Allegretto

mf *f* *mf*

p *f* *rit.* *p*

Moderato

f *ff*

poco più mosso *Horn* *Allegretto* *ff* *Cor.*

Tempo di Valse *rit.*

fz *fz* *fz* *fz*

Allegretto *Moderato*

fz *fz* *fz* *mf* *p*

Baritone

p *mf*

Allegretto

mf *f* *mf*

mf *p* *pp* *f*

Andante rubato

mf *p* *pp* *f*

rit. f *rall.*

p *pp* *ff* *p meno* *f*

rit. *ff meno* *p*

f *p*

f *p*

Moderato Allegretto moderato

p

poco piu mosso

Moderato

p

tr
rit. rit.

Moderato

p rit.

Valse lente (rubato)

p

p

f p

Moderato
mf

p

f p

Tempo di Valse (lento)

mf

a tempo
f

f rall. ff Vivo

Presto fz

ffz

A Selection from Maytime

A PLAY WITH MUSIC

Tuba

Sigmund Romberg
Arranged by Tom Clark

Lento **Presto**

ff

Allegretto

mf *f* *mf*

mf *f* *rit.*

Moderato

p *f*

ff

Poco più mosso **Allegretto**

f

Tempo di Valse

rit. *fz* *fz*

Tuba

Tuba

Poco più mosso

Moderato

Moderato
Barit.

1st only

Valse lente (rubato)

Moderato

Tempo di Valse (lento)

molto rall.

Vivo

Presto

A Selection from Maytime

A PLAY WITH MUSIC

Sigmund Romberg
Arranged by Tom Clark

Drums

Lento **Presto**

ff *ff* Cymb. with stick *ff* Cymb.

Allegretto **Moderato**

mf *p* *rit.* *a tempo*

Wood Blocks **Wood Blocks**

p *mf* B. Dr. only *p*

p B. Dr. only *mf* B. Dr. only *p*

B. Dr. only Both

Poco più mosso **Allegretto**

rit.

Tempo di Valse

mf *mf* *mf* *mf*

fz *fz* *fz* *fz*

Allegretto **Moderato**

fz *fz*

Drums

Allegretto

1 on rim 3 *f*

Andante rubato

3

Andante moderato

Timp. Eb & Bb

3 1 4 rit. *f* rit. accel. *f*

Bell

Vivo

meno

p *p* 3

Tempo di Valse

16

meno *ff* *pp* cresc. *f*

Moderato

Allegretto moderato Poco più mosso

p *f* 1 8 4

Moderato

Moderato

Valse lente (rubato)

9 1 1 1 7 1 2 20 rit. rit. rit.

Moderato

6 3 13 *f* *p* *fz*

Tempo di lente

1

13

a tempo

p rall. *f* *ff*

molto rall.

Vivo

1 2 *f* Cymb. with stick *f* Both

Presto

fz

A Selection from Maytime

Timpani in Eb & Bb

A PLAY WITH MUSIC

Sigmund Romberg
Arranged by Tom Clark

Lento **Presto**

Allegretto *a tempo* **Moderato**

Allegretto

change to Bb & Eb poco più mosso

Tempo di Valse

Allegretto

Moderato

Trgl. *change to Ab & Eb*

Andante rubato

in Eb & Bb

Timpani in Eb & Bb

3 1 4
f rit. accel. *f* rull.

Vivo
 2 *f* *p* 3

Tempo di Valse
 16
f rit. *meno* in Bb & F *p*

Moderato Allegretto moderato
 5 4 1 1 8
 change to Eb & Bb *meno* *f*

Bells
 4 1 1 1 1 5 1 1 1
poco più mosso *p* rit. rit.

Moderato Valse lente (rubato)
 7 1 2 28.
 rit. in Ab & Eb *p*

Moderato
 3 13 1
ff in Eb & Bb

Tempo di Valse (lento)
 13 *a tempo*
p rull. *f* *ff*

Vivo
 1 3 1
molto rall. *ff*

Presto