

Maximilian Robespierre

Conductor in B \flat .

OVERTURE.

Carl Fischer Edition.

Henry Litoff.

United States
Mil. Bd. Journal.

Conductor's Score reduced by L.P. Laurendeau.

Andante.
ben sostenuto.

Solo Cl.

59.

Alto Sax. *p*
Picc. & E \flat Cl.

Cl. & Cor.
ppp

Cl.
1st Alto.
Bassoon.
Bass.
Bar.
p

Cor.
Alto.
pp

ff

Cor.
Alto.
pp *ff* *pp*

Allegro impetuoso.

Oboe. Cl.
cresc. ed accel. *ff*

Conductor.

Conductor.

Oboe & E♭ Cl. **B.** Cl. *pp* Alto.

Cl. & Cor. *p*

cresc.

ff

Altos.

Tromb.

Conductor.

C Cl.

pp

cresc. *ff* Cornets.

Il tempo un poco rit. D Cl.

fff Cornets.
Tromb.

Bass.

Cl. Altos.

pp *ff* Cor. & Tromb.

Bassoon. Bass.

Conductor.

E Cl.
Bar. Bass. Cor. Cl.

Clars.
Alto & Tromb. Bass.

Un poco più presto.
Cl. & Alt.
ppp Tromb.

F
cresc. *f cresc.*

Impetuoso.
ff

Conductor.

Conductor.

pp Alto.
Bassoon.

Il tempo un poco rit.

pp

ff p pp
Bass.

sempre accel.

marcato. K
Altos. p
Bassoon.

Cornets.

cresc. ff
Tromb.

cresc. e accel.

Conductor.

Sempre più presto.

Clarinet part with notes and slurs. Piano accompaniment with notes and slurs. **Prestissimo.**

Trombone part with notes and slurs. Piano accompaniment with notes and slurs. **fff** Tromb. **ff**

String part with notes and slurs. Piano accompaniment with notes and slurs. *resc. e string.*

Piccolo/Eb Clarinet part with notes and slurs. Piano accompaniment with notes and slurs. **L Andante.** *soa* **pp** Picc. & Eb Clar. Clarinet. Cymb. Tymp.

Saxophone part with notes and slurs. Piano accompaniment with notes and slurs. *loco* Saxophones. Cl. 1st Alto. Bassoon. Solo Cor. **p** Altos.

Cor and Alto Saxophone part with notes and slurs. Piano accompaniment with notes and slurs. **Allegro con brio.** **ff** Cor. & Altos. Cl.

Cornet and Trombone part with notes and slurs. Piano accompaniment with notes and slurs. Cl. Bass. Cornets. Tromb.

- System 1:** Piano accompaniment with triplets and accents.
- System 2:** Piano accompaniment with triplets and accents. Marking: *Presto.*
- System 3:** Piano accompaniment with triplets and accents.
- System 4:** Piano accompaniment with triplets and accents.
- System 5:** Brass parts for *Altos.* and *Cornets.* with accents.
- System 6:** Brass parts for *Cornets.* with accents and a *cresc.* marking.
- System 7:** Brass parts for *Altos.* and *Tromb.* with accents. Markings: *s rit. s*, *s*, *s*, *a tempo.*, *pesante.*, *ff*, and *fff*.

MAXIMILIAN ROBESPIERRE.

Overture. SOLO B \flat CORNET.

Carl Fischer Edition

(Conductor.)

Henry Litloff
arr. by M.C. Meyrilles.

United States
Mil. Band Journ'l.

Andte

E \flat Altos.

Sax & Clar.

59.

pp
ben sostenuto.

Solo B \flat Clar.

Saxophones.

Alto Sax.

ppp

SOLO B \flat CORNET.

B

pp

pp

ff

ff

pp

C

pp

Con fuoco.

cresc.

ff

D *Il tempo un poco rit.*

il più ff possibile.

Alto.

pp

ff

E

ff

ff

Un poco più presto.

ppp

p

SOLO B \flat CORNET.

pp *p*
F *cresc.* *f cresc.* *ff* Bass. *ff* *f* **Impetuoso.**
f *f* *ff* *ff*
ff
ff
 Bass. **G** *p* *pp*
cresc.
ff *ff* *ff*
pp *pp*
H *cresc.* *ff* *pp* *pp* *pp* *p*

SOLO B \flat CORNET.

Il tempo poco rit.

ff

Bass. *sempre accel.* **K**

pp *pp* *p marc.*

pp *pp* *cresc.*

Tromb. *sempre più presto.*

ff *ff* *ff* *cresc. accel. ff*

Prestissimo. **Tymp.**

fff *ff* *ff* *cresc e string.* **Cymb.** *pp lunga.*

LAndte **Alto Saxoph.** **SOLO.**

PPP **FL. & B. Clar.** *p signal.*

All^o con brio.

f *ff*

Presto.

ff

ff *ff*

f *cresc.* **pesante.**

a tempo

rit. *ff*

MAXIMILIAN ROBESPIERRE.

Overture.

1st B \flat CORNET.

Henry Litloff.
arr. by M.C. Meyrelles.

United States
Mil. Band Jour'l. Andte

Alto Saxophone.

59 *pp* *ppp ben sostenuto.* *p*

11 *pp* *ff* *fff*

2 A All^o impetoso. *pp* *pp* *ff* *f* *f* *f*

1 B 20 *ff*

ff

ff

C 14

1st B \flat CORNET.

ff

Il tempo un poco rit.

Il piu ff possibile.

D₁

ff

E

ff

Un poco più presto. **F**

p cresc.

f cresc. *ff* *ff*

ff *ff*

G 18

p *ff*

1st B \flat CORNET.

- Staff 1:** *ff ff ff*
- Staff 2:** *ff*, **H** *Con fuoco.*
- Staff 3:** *ff*, **Il tempo poco rit.**
- Staff 4:** *ff*, **4**, **2 sempre accel. K**, *p marc.³*, *3 3*, *pp*
- Staff 5:** *pp*, *cresc.*, *p*, *f*
- Staff 6:** *f*, **3**, **1**, **4 sempre più presto.**, **Prestissimo.**, *fff*, *ff*, *ff*
- Staff 7:** **L Andte Tenor Saxoph.**, *lunga.*, *pp*
- Staff 8:** **All^o con brio.**, *ff*
- Staff 9:** **Presto.**, *ff*, *accel.*
- Staff 10:** *ff*
- Staff 11:** *ff*
- Staff 12:** *cresc.*, *rit. pesante.*
- Staff 13:** *a tempo.*

MAXIMILIAN ROBESPIERRE.

Overture.

2nd & 3rd B \flat CORNETS or TRUMPETS.

United States
Mil. Band Jour'l.

Henry Litloff.
arr. by M. C. Meyrelles.

59. *Andte* 15

pp *ben sostenuto.* *pp* *ff*

fff *pp* *fff* *pp* *ff* *ff*

ff

ff

ff *ff* *ff* *ff* *ff* *ff*

B 20 *ff*

ff *ff* *ff* *ff* **C** 14 *ff* *ff*

D *Il tempo un poco rit.* *Il più ff possibile.*

ff

E 2 *ff*

Un poco più presto. **F** 3 *ppresc.* *f*

18

2^d & 3^d B \flat CORNETS or TRUMPETS.

Impetuoso.
ff

2
ff

ff

1 G 18
ff

ff

14 H *Con fuoco.*
ff

Il tempo poco rit. 6 sempre accel. K
16 *ff* 2 *pp*
pp 3 *3* *3* *3* *3* *3*
pp *cresc.* *f* *3*

4 sempre più presto *Prestissimo.*
8 *ff*

1 L *Andte* *All^o con brio.*
lunga. 12 *ff*

2 6 *Presto.*
ff

atempo.
rit. pesante. *fff*

MAXIMILIAN ROBESPIERRE.

Overture.

1st Eb ALTO.

Henry Litloff.
arr. by M.C. Meyrelles.

United States
Mil. Band Jour'l.

Andte

59. *pp ben sostenuto.* *pp* *pp <*

f *pp* *p sosten.*

ff *ff* *pp* *ff* *pp*

A *All^o impetuoso*
 ff *f* *f* *ff*

ff

ff

B
 p tranquillo.

cresc. *ff*

ff *ff* *ff* *ff = pp*

cresc. *ff*

1st Eb ALTO.

D *Il tempo un poco rit.*
ff *il più ff possibile.*

SOLO.
p *ff*

E *ff*

Un poco più presto.
p marcato.

p *cresc.* **F**

Impetuoso.
f *ff* *f* *ff*

ff

G *p tranquillo.*

cresc. *ff*

ff *ff*

1st E_b ALTO.

f *pp*

pp *cresc.* *ff*

H *Con fuoco.*

il tempo un poco rit.

pp *ff*

ff *2 p marc.*

p marc. *ff*

ff *Prestissimo.*

8 *sempre più presto.*

lunga. *5* *p*

L *Andte*

SOLO.

ff *2*

All^o *con brio.*

2 *ff* *Presto.*

ff *3*

cresc. *ff* *atempo.*

ril. pesante.

2
MAXIMILIAN ROBESPIERRE.
Overture.

2nd E^b ALTO.

Henry Litoff.
arr. by M.C. Meyrelles.

United States
Mil. Band Jour'l. Andte

59. **p ben sostenuto.** **pp** **pp** 10

p sostenuto. **ff**

ff **pp** **fff** **pp** **ff** **2 A Allº Impetuoso.**

f **f** **ff** **ff**

ff

p tranquillo. **B**

cresc.

ff

ff **fff** **ff** **sf** **pp** **C**

pp **cresc.** **ff**

2nd Eb ALTO.

D *Il tempoun poco rit.*
Il più ff possibile.

E *ff*

Un poco più presto.
p marc.

F *cresc.* *f*

Impetuoso. *ff* *f*

2nd E, ALTO.

G
p tranquillo. *cresc.*

H Con fuoco.

pp *cresc.*

Il tempo poco rit.

pp

ff **K**
sempre accel.

p *cresc.* *f*

cresc. ed accel. **Prestissimo.**

sempre più presto ff

L Andte **All^o con brio.**

lunga. *p* *ff*

Presto.

accel. *ff*

ff *cresc.*

rit. pesante. *a tempo.* *ff*

2 MAXIMILIAN ROBESPIERRE.
Overture.

3rd & 4th E_b ALTOS.

Henry Litloff.
arr. by M.C. Meryelles.

United States
Mil. Band Jour^l. Andte

59. **20**
pp ben sosten. pp p ff
A *All^o impetoso.*
ff > f =
f > ff ff
B **16**
p cresc.
ff ff
C **6**
cresc. ff
Il tempo un poco rit.
ff il più ff possibile.
pp ff
E **2**
ff
Un poco più presto.
p s s
s s s s s

3rd & 4th E \flat ALTOS.

F *Impetuoso.*

f cresc. *ff* *ff*

f = f = ff

ff *ff*

p cresc. *ff*

ff ff ff **H** *Con fuoco.* *pp* *cresc.*

Il tempo poco rit. *sempre accel.*

K *marc.* *cresc.* *f*

cresc. ed accel. *sempre più presto. Prestissimo.*

L *Andte* *lunga.* *p* *ff* *Allo con brio.*

ff *cresc.*

Presto.

ff *ff* *cresc.*

rit pesante. *a tempo.*

MAXIMILIAN ROBESPIERRE.

Overture.

1st & 2nd TROMBONES

Henry Litoff.

arr. by M. C. Meyrelles.

United States
Mil. Band Jour'l.

Andte

59.

28 *pp* *ff* *ff* *ff*

A *All^o impetuoso.* *ff* *f* *ff* *ff* *ff*

7 **B** 20 *ff* *ff*

C 14 *ff* *Con fuoco.*

D *ff* *sempre fff* *Il tempo un poco rit.*

7 **E** 3 *ff* *ff*

Un poco più presto.

2 *pp* *sosten.*

F *cresc.* *fcresc.* *ff*

1st & 2nd TROMBONES ♭:

Impetuoso.

MAXIMILIAN ROBESPIERRE.

Overture.

BASS TROMBONE ♭:

Henry Litolff.
arr. by M.C. Meyrelles.

United States
Mil. Band Jour'l.

Andte

59. 28 *pp* *pp* *ff* *ff* *ff*

A All^o impetuoso.

ff *f>* *f>* *ff* *ff* *ff*

ff *ff* *ff* *ff*

ff *ff*

ff *ff* *ff* *ff*

D

Il tempo un poco rit.

sempre fff

ff

E

ff *ff*

Un poco più presto.

2 pp

F

cresc. *fcresc.* *ff*

BASS TROMBONE 2:

Impetuoso.

ff *f>* *f>* *ff* *ff* *ff*

ff *ff*

ff

ff *f>* *ff*

ff *Il tempo poco rit.*

ff *ff* *ff cresc. ed accel.*

sempre più presto. *Prestissimo.* *lunga.*

L Andte *All^o con brio.*

Presto.

ff *ff*

ff

a tempo. *rit. pesante.* *fff*

MAXIMILIAN ROBESPIERRE.

Overture.

1st & 2nd B \flat TENORS

Henry Litloff.

arr. by M.C. Meyrelles.

Mil. Bd. JI.

And^{te}

59. *pp* *ff* *ff* *ff*

A *All^o impetuoso.* *ff* *f* *f* *ff* *ff*

B 20 *ff*

C 14 *ff*

D *Il tempo un poco rit.* *ff* *sempre fff* *ff*

E 3 *ff*

Un poco più presto. *pp sostenuto.*

F *cresc.* *f cresc.*

1st & 2nd B \flat TENORS

Impetuoso.

ff *f* *f* *ff* *ff* *ff*

ff *ff* *ff*

G 20 *ff*

ff *ff* *ff* *Con fuoco.*

14 H

Il tempo poco rit. 15

4 *sempre accel.* K II *ff* *p cresc.* 3

4 *ff* *ff* *ff* *8* *sempre più presto. Prestissimo.*

ff *ff cresc.* *string.* *lunga.* L *Andte* 12 8 *ff* *All^o con brio.*

3 *Presto.* *ff*

1 *ff* 2 5 3 3 *rit pesante.*

3 3 *ff a tempo.* *fff*

"Maximilian Robespierre."

OVERTURE.

B \flat Bass tr

HENRY LITOLFFE

arr. by M. C. Meyerelles.

United States
Mil. Band Pt.

Andante.

59.

28

1

2

1

Allegro Impetuoso.

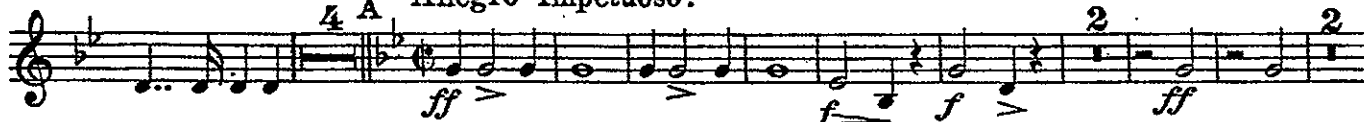

Un poco più presto.

B♭ Bass

Impetuoso.

MAXIMILIAN ROBESPIERRE.

Overture.

BARITONE or EUPHONIUM

Henry Litloff.
arr. by M. C. Meyrles.

United States Mil. Band Journl. Andte Tenor Sax. 59.

pphen sostenuto. *pp* *pp lamentoso.*

p *pp* *ff*

ff *pp* *ff*

pp *p* *ff* *f*

Allo impetuoso.

A

pp dolce. *p*

B

BARITONE or EUPHONIUM:

ff *cresc.* *ff*

ff

ff

ff *pp* *cresc.*

ff *Con foco.*

sempre fff

pp

ff

ff *Un poco più presto.*

pp marc.

f

ff *Impetuoso.* *cresc.* *f cresc.*

BARITONE OF EUPHONIUM 2:

BARITONE or EUPHONIUM:

cresc. *f cresc.* *f*

sempre più presto.

ff cresc. ed accel.

Prestissimo.

cresc. e string.

1 *L Andte* *All^o con brio.*

lunga. *pp* *ff*

2 *ff*

3 *ff*

4 *ff*

5 *ff*

6 *ff*

Presto. *ff*

cresc.

7 *ff*

8 *ff*

9 *ff*

10 *ff*

rit. pesante. *ff a tempo.*

fff

MAXIMILIAN ROBESPIERRE.

Overture.

BARITONE or EUPHONIUM

United States *Andte*
Mil. Band Jour'l.

Tenor Sax.

Henry Litoff.
arr. by M.C. Meyrelles.

59. *pp* *ben sostenuto.* *pp* *pp* *lamentoso.*

p *pp* *ff*

pp *p* *ff* *f*

pp dolce.

A. *Allo impetuoso.*

B.

BARITONE or EUPHONIUM

cresc. *ff*

ff

ff

ff *pp* *cresc.*

ff *Con fuoco.*

sempre fff

Il tempo un poco rit.

pp

ff *ff*

Un poco più presto
pp marc.

cresc.

Impetuoso.

f *cresc.* *ff* *ff* *f*

BARITONE or EUPHONIUM

ff

p

G 13
p cresc. *ff*

ff

14 H
ff Con fuoco.

Il tempo poco rit.
pp

sempre accel. **K 1** *pp* *marc.*

p *pp*

BARITONE or EUPHONIUM

cresc. *f cresc.* *f*

f *ff* *cresc. ed accel.* *sempre più presto.*

ff **Prestissimo.**

ff *cresc. e string.*

pp **Andte** **All^o con brio.**

pp *lunga.*

pp

ff **Presto.**

ff

ff

ff *cresc.*

ff *rit. pesante.*

ff *ff a tempo.* **fff**

2
MAXIMILIAN ROBESPIERRE.
Overture.

E♭ BASS TUBA.

Henry Litloff.
arr. by M. C. Meyrelles.

United States
Mil. Band Journl. Andte Bar. Sax. or Bassoon.

59. *pp ben sostenuto.* *pp*

sf *p* *tranquillo.*

ff *fff*

fff *p* *ff* *f*

ff

sf *sf*

p *p* **B**

E♭ BASS TUBA.

cresc. *ff*

ff

ff

ff *pp* *pp*

ff

1 D₂ Il tempo un poco rit. *ff*

1 *1* *2* *ff*

pp

2 *E* *ff*

ff *ff* *2*

E♭ BASS TUBA.

Un poco piu presto.

ff *pp*

F

Impetuoso. *cresc.* *f cresc.* *ff*

ff *f* *ff*

G

p *p*

cresc. *ff*

ff *pp* *pp*

E♭ BASS TUBA.

H *Con fuoco.*

I *Il tempo poco rit.*

pp Bar. Sax. or Bassoon.

sempre accel.

K 5

Prestissimo.

L *Andte*

Bar. Sax. or Bassoon.

All^o *con brio.*

lunga.

Presto.

MAXIMILIAN ROBESPIERRE.

Overture.

DRUMS & CYMBALS.

Henry Litloff.
arr. by M.C. Meyrelles.

United States
Mil. Band Jour. Andte

A All^o impetuoso. B 42 C 26 D Il tempo un poco rit.

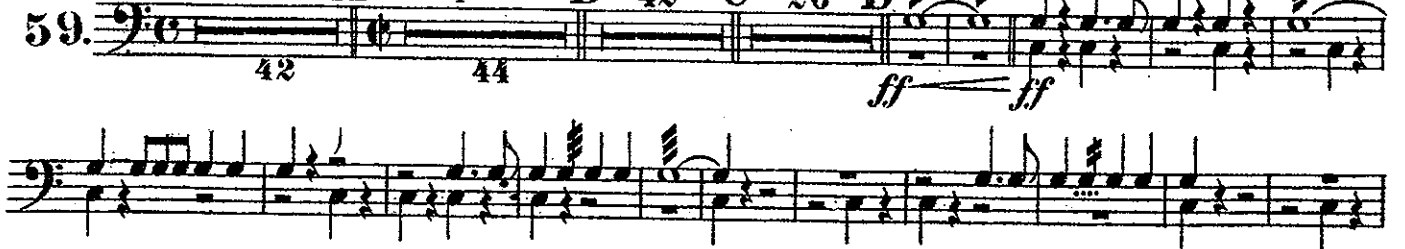
59. 

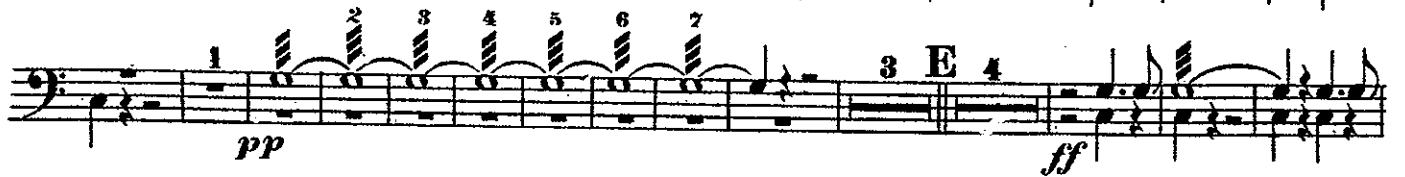

Un poco più presto. 

F 10 Impetuoso G 56 H 12 Il tempo poco rit. 

Prestissimo. 

Tympani. SCLO. Andte. All^o con brio. 

MAXIMILIAN ROBESPIERRE.

Overture.

TYMPANI in F&C.

Henry Litloff.

arr. by M.C. Meyrilles.

United States
Milit. Band Jour'l.

Andte

59. *p*

ff *p* *ff* *pp* CHANGE TO C&G. *ff*

ff

pp *pp* *pp*

ff

ff *ff* *ff*

ff

Il tempo un poco rit. *ff*

pp *ff* *ff*

Un poco piu presto. *pp*

TYMPANI in C&G.

pp *pp* *cresc.* *ff*

1 *Impetuoso.* *ff* *ff*

8 *ff* 9 **CHANGE to C&F.**

*G*₂ *pp* *ff*

ff 2 4

14 **H** *Con fuoco.* *ff*

1 *Il tempo poco rit.* 2 6 *fff*

8 *sempre accel.* **K** 15 8 *sempre più presto.* *f* *ff* *ff*

ff *ff* *ff* *sf* **L** *And^{te}* 9 *lunga.*

1 *All^o con brio.* 3 3 *f* *ff* *f accel.*

p **P** *resto.* *ff* 4

ff 2 5 2 3 4 5 6 7 8 *rit pesante.*

a tempo. *fff*