

"Un Ballo in Maschera"

Conductor.

Selection

from G. Verdi's Opera.

C. Fischer's Edition.

Theo. Moses-Tobani, Op. 389.

United States
Mil. Band J'l.

Allegro vivissimo.

100.

ff Tutti.

Wind, Horns.

Tutti.

Cornets, Tromb.

Andante mosso quasi

B^b Clar.

Allegretto.

Fl., E^b Clar.

Cornet.

Clar., Bar.

mf

Wind.
Cornet.

B Wind, Cornet.

Bassoon, Baritone.

C
Cornet.

F1.

F1. Clarts.

Tutti.

F1. Clar.

p

f Tutti.

Wind, Sax., Cornets. **D** *Tutti.*

Clar.

mf

p

f

pp

Cornet, Sax.

Bar.

f

Brass.

ff

Tutti.

Prestissimo.

Andante sostenuto.

Bar.

The fourth system continues the piano and bass parts. It includes dynamics like *p* and *dolce.* and features some slurs and accents.

The fifth system introduces the Flute and Clarinet parts, labeled 'Fl., Cornet.' and 'Clar.' respectively. The piano and bass parts continue. Dynamics include *p* and *dolce.*

The seventh system continues the piano and bass parts. It includes dynamics like *p* and *dolce.* and features some slurs and accents. The tempo remains *Andante sostenuto.*

Allegro.

Brass. Wind.

f

tr

Alto assai sostenuto.

Brass.

ff *ff marcato.*

M Wind, Bar. Sax., Alto Clar.

p *segue.*

This system shows the piano accompaniment for the second section, featuring a more active bass line and chords.

N Reed, Cornets.

pp Horns. Bar.

This system shows the piano accompaniment for the third section, with a complex rhythmic pattern in the bass line.

0 Reed.
ff Brass.

P Più mosso.
f

Brass. *Tutti.*

"Un Ballo in Maschera"

Solo or
1ST B \flat Cornet.

Selection
from G. Verdi's Opera.

Theo. Moses-Tobani, Op. 389.

United States
Mil. Band J \acute{r} .

Allegro vivissimo.

100.

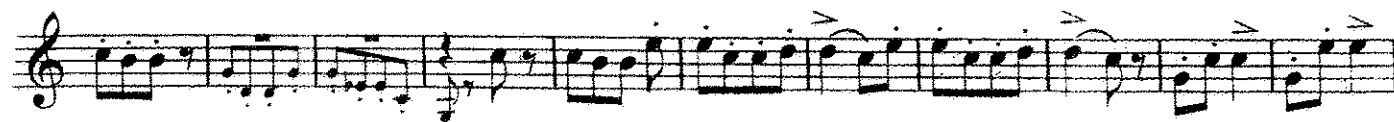

Andante mosso quasi Allegretto.

Solo or 1ST B \flat Cornet.

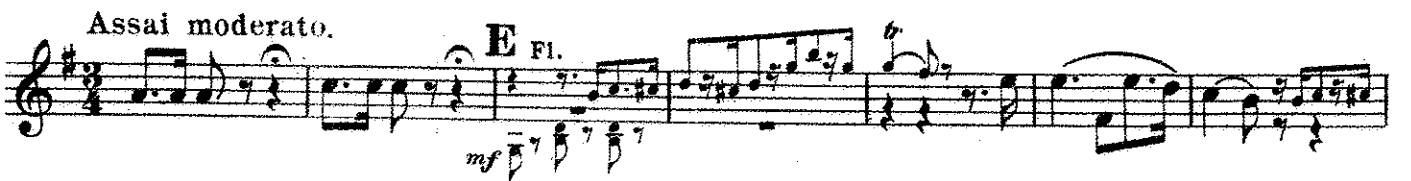

Solo or 1ST B \flat Cornet.

Andante sostenuto.

Bar. > dolce.

SOLO. p pp H

Bar. Cad.

I Allegro. f ff Allegretto. SOLO. p

Wind. K f_z

L

Solo or 1ST B \flat Cornet.

ff *Allegro.* *f* *ff*

ff *Allegro assai sostenuto.* *marcato.*

M Fl. & Clar.

ff *pp* *N*

ff *Wind.* *O*

P

f *Più mosso.*

ff

"Un Ballo in Maschera"

2ND B \flat Cornet.

Selection
from G. Verdi's Opera.

Theo. Moses-Tobani, Op.389

United States
Mil. Band Pl.

Allegro vivissimo.

100.

ff

Andante mosso quasi Allegretto. *mf*

p *f*

mf *mf*

f *pp* *f*

Prestissimo.

Assai moderato. *E* 9

2ND B \flat Cornet.

Andante sostenuto. **F** *pp* *cresc.* *f* *dim. p* *dim.* *f* *rall.*

G *p*

H *pp* *Allegro.* *mf* *Allegretto.*

ff *Cad.* *f* *ff* *p*

K *fz* *L* *fz* *p*

Allegro. *ff* *f*

Allegro assai sostenuto. *ff* *ff marcato.*

M 7 *ff*

N *pp*

O *ff* *Piu mosso.*

P *f*

ff *f*

"Un Ballo in Maschera"

3RD & 4TH B \flat Cornet
or Trumpets.

Selection
from G. Verdi's Opera.

United States
Mil. Band J't.

Allegro vivissimo.

Theo. Moses-Tobani Op. 389.

100.

Alto Saxophone "Un Ballo in Maschera"

or Solo E♭ Alto.

Selection
from G. Verdi's Opera.

United States
Mil. Band J.L.

Allegro vivissimo.

Theo. Moses-Tobani, Op. 389.

100.

ff

Andante mosso quasi Allegretto.

p

p

Prestissimo.

Assai moderato.

Alto Saxophone or Solo Eb Alto.

F
pp *cresc.* *Andante sostenuto.* *f* *dim.*

p *rall* *p*

H

pp

I *Allegro.*
ff *Allegretto.* *pp* *Cađ.* *f* *ff*

p

K

L *Allegro.*
ff *f*

ff *Allegro assai sostenuto.* **M** *p*

N *ff*

P *Più mosso.*
f

ff

"Un Ballo in Maschera"

1ST Horn in E \flat .

Selection
from G. Verdi's Opera.

Theo. Moses - Tobani, Op. 389.

United States
Mil. Band J'l.

Allegro vivissimo.

100.

Andante mosso quasi Allegretto.

1ST Horn in E \flat .

Prestissimo.

f *ff* *ff*

Assai moderato. **E**

mf

F

pp

Andante sostenuto.

cresc. *f* *dim. p* *dim. f* *rall.* *mf* *p*

p *p*

p *p*

G

p *p*

H

p

p *ff* *mf* *pp*

I Allegro. **Allegretto.**

Cad. *f* *ff* *p*

1ST Horn in E^b.

K
p

L

Allegro.
ff *f*

Allegro assai sostenuto.
ff *ff marcato.*

M
p

N
p *ff*

O
ff

P **Piu mosso.**
f

ff *3* *3* *3* *3*

"Un Ballo in Maschera"

2ND Horn in Eb.

Selection
from G. Verdi's Opera.

Theo. Moses-Tobani, Op.389.

United States *Allegro vivissimo.*

Mil. Band Fl.

100.

ff

Andante mosso quasi Allegretto.

pp

A

B

mf f mf p

C

p

p

p

D

"Un Ballo in Maschera"

3RD & 4TH

Horn in Eb.

Selection

from G. Verdi's Opera.

Theo. Moses-Tobani, Op. 389.

United States
Mil. Band J'l.

Allegro vivissimo.

100.

Andante mosso quasi Allegretto.

3RD & 4TH Horn in E \flat .

Prestissimo.

1 D

f *f* *f* *ff*

Assai moderato.

E

mf

F

pp *cresc.*

Andante sostenuto.

f *dim.* *p* *dim.* *f* *rall.* *mf* *p* *p* *p*

G

H

p *p* *ff* *mf*

I Allegro. **Allegretto.**

pp *Cad.* *f* *ff* *p*

3RD & 4TH Horn in Eb.

7

K

p

L

ff

f

Allegro.

Allegro assai sostenuto.

ff

ff marcato.

M^{3rd}

p *3 3 3 3*

ff

N

pp

10

ff

P

f

Piu mosso.

ff

3 3 3 3

"Un Ballo in Maschera"

1ST & 2ND Trombone.

Selection
from G. Verdi's Opera.

Theo. Moses-Tobani, Op. 389.

United States
Mil. Band J.L.

Allegro vivissimo.

100. *ff*

Andante mosso assai Allegretto. *mf*

7 A 5

B *f*

mf *p*

C 2

D *f* *f* *ff*

Prestissimo.

ff

Assai moderato.

E 9 *mf*

1ST & 2ND Trombones.

F

Andante sostenuto.

pp cresc. f dim. p f rull. f

p

G 1 6 H 2 2

ff

I Allegro. Allegretto.

Cad. f ff

f p f p

K 10 2

pp ff

L Allegro.

ff ff marcato.

Allegro assai sostenuto.

p

M 4

ff p

N 4 1

ff

O 3 3 3 3 3 3 3 3

P f

Più mosso.

f

ff

ff

"Un Ballo in Maschera"

Bass Trombone.

Selection
from G. Verdi's Opera.

Theo. Moses Tobani, Op. 389.

United States
Mil. Band J't.

Allegro vivissimo.

100.

Andante mosso quasi Allegretto.

Bass Trombone.

Prestissimo.

f *ff* *ff*

Assai moderato.

E

p

F

mf *p* *pp* *cresc.*

Andante sostenuto.

f *dim. p* *f* *rall.* *mf*

p

H

ff *mf* *pp*

I Allegro.

Allegretto

Cad. *f* *ff* *p*

Bass Trombone.

Allegro.

Allegro assai sostenuto.

M Bassoon

N

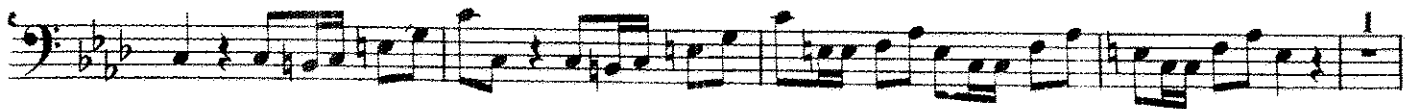
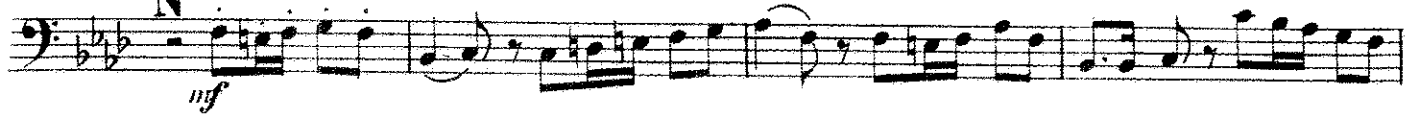

O

P

Piu mosso.

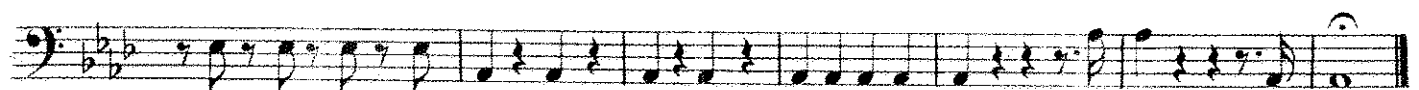
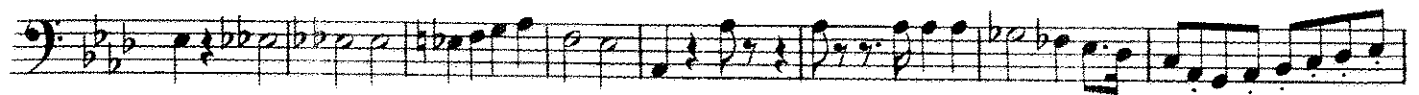

"Un Ballo in Maschera"

Tenors in B♭

Selection
from G. Verdi's Opera.

Theo. Moses-Tobani, Op. 389.

United States
Mil. Band J'l. Allegro vivissimo.

100. *ff*

Andante assai quasi Allegretto. *mf*

B *p*

C *p*

D *f* *ff*

Prestissimo. *ff*

Assai moderato. *mf*

E 9

Tenors in B \flat tr .

Andante sostenuto.

F *pp cresc.* *f* *dim. p* *f rall.* *f*

G *f* *p* *mf*

H *mf*

I *ff* *Cad.* *f* *ff* *p*

K *fz* *p* *fz* *p*

L *ff* *f*

M *p*

N *ff* *p*

O *ff*

P *Piu mosso.* *ff*

"Un Ballo in Maschera"

Baritone 

Selection
from G. Verdi's Opera.

United States
Mil. Band J't.

Allegro vivissimo.

Theo. Moses-Tobani, Op. 389.

100.

ff

mf

Andante mosso quasi Allegretto.

pp

f *mf* *p*

mf

p

f *p*

f *p*

f *p*

Baritone

Prestissimo.

f *f* *ff* *ff*

Assai moderato.

mf *pp* **E** **F**

Andante sostenuto.

cresc. *f* *dim. p* *dim.* *f rall.* *mf Solo.* *dolce.*

f *espress.* **G**

ff *p* **H** *Cad.*

Baritone

I Allegro. *f* *ff* *p* Allegretto.

K *fz* *p* *fz* *p* *L* *ff*

Allegro. *f* *ff*

Allegro assai sostenuto.

M *ff marcato.* *p*

N *ff* *mf*

O *ff*

P *f* Più mosso.

ff

"Un Ballo in Maschera"

Baritone.

Selection
from G. Verdi's Opera.

United States
Mil. Band J'l.

Allegro vivissimo.

Theo. Moses-Tobani, Op. 389.

100. *ff*

Andante mosso quasi Allegretto.

pp

A *mf* *f*

mf B *p*

C

p 1

D *f* *p* 2

Baritone.

Prestissimo.

f ff ff

Assai moderato.

mf pp

Andante sostenuto.

cresc. f dim. p dim. f rall. mf Solo.

espress.

f p

Cad.

ff p

Baritone.

I Allegro. *f* *ff* Allegretto. *p*

K *f* *p* *f* *p*

Allegro. *ff*

Allegro assai sostenuto. *ff marcato.*

M *p*

N *ff* *mf*

O *ff*

P Più mosso. *f*

"Un Ballo in Maschera"

Basses.

Selection

from G. Verdi's Opera.

United States
Mil. Band J'l.

Allegro vivissimo.

Theo Moses-Tobani, Op.389.

100. *ff*

Andante mosso quasi allegretto.

mf pp

A *mf f mf*

B 1 2 3 4 5 6 7 *p*

C

D *p f p f*

Basses.

Prestissimo.
f *ff*

Assai moderato.

E
p *mf*

F
p *pp* *cresc.*

Andante sostenuto.
f *dim.* *p* *dim.* *f* *rall.* *mf* *3* *3* *3*

G
p *1* *2* *3* *4* *5*

6 *7* *8* *9* *10*

H
mf *pp* *ff* *Cad.*

I Allegro. *f* *ff* *B♭ Bass.* *p* *2* *3* *4* *5* *6*

7 *8* *9* *2*

Basses.

K
fz p *fz p*

L *ff* *f* **Allegro.**

Allegro assai sostenuto. *ff*

ff marcato.

M *p*

N *ff* *pp*

O *ff* **Più mosso.** *f*

ff

Detailed description of the musical score: The score is written for Basses and consists of ten staves. It begins with a key signature of two flats (B-flat and E-flat) and a common time signature. The first staff, labeled 'K', contains two measures with dynamics *fz p*. The second staff, labeled 'L', contains two measures with dynamics *ff* and *f*, and is marked 'Allegro.'. The third staff is marked 'Allegro assai sostenuto.' and features a dense texture of chords and sixteenth notes with a dynamic of *ff*. The fourth staff continues this texture with a dynamic of *ff marcato.*. The fifth staff, labeled 'M', has a dynamic of *p*. The sixth staff, labeled 'N', has dynamics of *ff* and *pp*. The seventh staff, labeled 'O', has a dynamic of *ff*. The eighth staff is marked 'Più mosso.' and has a dynamic of *f*. The ninth and tenth staves continue the piece with a dynamic of *ff*. The score includes various musical notations such as slurs, accents, and dynamic markings.

"Un Ballo in Maschera"

Selection

from G. Verdi's Opera.

Drums.

Theo. Moses-Tobani, Op. 389.

United States
Mil. Band J^r.

Allegro vivissimo.

100.

ff

Andante mosso quasi Allegretto.

Prestissimo.

Assai moderato.

Drums.

Andante sostenuto.

p \leftarrow *f* *rall.* 3 1 13 G 11 H 2 2

Allegro.

Allegretto.

ff *Cad.* *ff* 4 I I 19

K

L

Allegro.

fz *fz* *ff* *f* 3 11 2 2

Allegro assai sostenuto.

ff *f* 7 7

M

ff 7

N

O

ff 9 9

Più mosso.

f P

f 1

f 1

