

Mary.

SELECTION.

Selected and arranged by
WILLIAM MOORE.

Flute and Piccolo in Eb

Music by
LOUIS A. HIRSCH.

Allegro agitato.

ff *mp* *f* *mf* *Con spirito* *Andante con...odo* *mf* *Poco meno*

Moderato 3 2

1. 2. *Pause 2nd Time only.*

Mary.

SELECTION.

Flute and Piccolo in Eb

Music by
LOUIS A. HIRSCH.

Selected and arranged by
WILLIAM MOORE.

Allegro agitato.

Flute and Piccolo in Eb.

Slow (in a lilting manner)

p-f

Moderato.

mf *p-f*

1. 2.

1. 2. Allegro moderato.

fz *fz* *fz* *fz*

cres.

Flute and Piccolo in Eb.

Allegro.

f

p

Tempo di Marcia

Poco meno 16 *rall.* 3 *Maestoso.* 1 5

cres. *allargando* *a tempo*

f *cres.* *allargando*

rall. Slow 2 in a bar

Andante con moto

mf

p

rall.

Flute and Piccolo in Eb.

Valse moderato

p-f

rall.

1. 2. **Allegro** *f*

ff

1. 2. 1. 2.

E♭ Clarinet.

Slow (in a lulling manner)

Moderato

2. Allegro moderato

E♭ Clarinet.

Allegro.

E♭ Clarinet.

Valse moderato

p *f*

1. 2. *Allegro*

Mary.

Selected and arranged by
WILLIAM MOORE.

SELECTION.

Music by
LOUIS A. HIRSCH.

1st Clarinet in B \flat .

Allegro agitato

B.B. 115.

2.

1st Clarinet in B \flat .

Moderato

Allegro moderato.

Allegro.

1st Clarinet in Bb.

Poco meno *rall.* *Maestoso*

p *cres.*

5 *allargando* *a tempo* *cres.*

cres. *allargando* *rall.*

Slow 2 in a bar. *p-f*

1 *2* *Andante con moto* *mf*

1 *1* *1* *rall.*

1st Clarinet in B \flat .

Valse moderato.

p=f

rit

1.

2.

Allegro

ff

p

p

p

p

p

p

p

p

p

p

p

p

Mary.

Selected and arranged by
WILLIAM MOORE.

SELECTION.

Music by
LOUIS A. HIRSCH.

2nd Clarinet in B \flat .

Allegro agitato.

ff *fff*

mp

Moderato 1

f

f

f

f Pause 2nd Time only. 1

2 *Con spirito* *f*

f

f

Andante comodo *Soli* *mf*

p

p

Poco meno

B.B. 115.

2nd Clarinet in Bb.

Allegro

f

p

f

Tempo di Marcia.

mp

Poco meno

rall.

Maestoso

p-f

cres.

allargando

1. a tempo

2. *rall.*

Slow 2 in a bar.

p-f

cres.

1. 2.

2nd Clarinet in Bb.

Andante con moto

Allegro

3rd Clarinet in Bb.

ow (in a lilting manner.)

3rd Clarinet in Bb.

Allegro.

3rd Clarinet in Bb.

Andante con moto

Mary.

Selected and arranged by
WILLIAM MOORE.

SELECTION.

Music by
LOUIS A. HIRSCH.

B^b Bass CLARINET

Allegro agitato

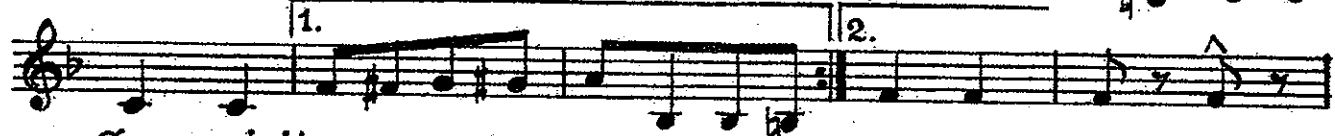
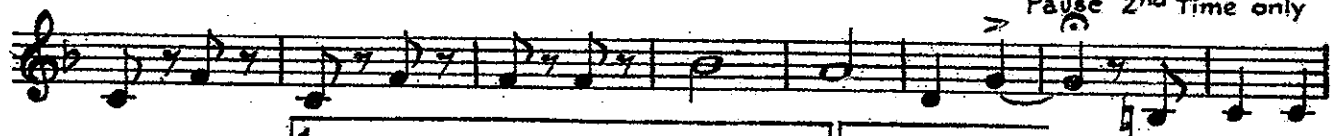

Con spirito

Andante comodo

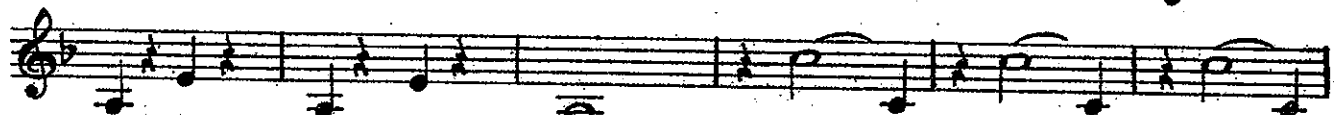

Poco Meno

Slow

B \flat Bass

Allegro

Tempo di Marcia

rall.

Maestoso

cresc.

cresc.

Allargando

1.

2. rit.

Slow 2 in bar

1.

2.

Andante con moto

B^b Bass

p

rall. *Valse Moderato*

p-f

rall. 1. 2. *Allegro*

ff

3 4 5 6 7 8

2

Mary.

SELECTION.

Selected and arranged by
WILLIAM MOORE.

Repiano Cornet in Bb.

Music by
LOUIS A. HIRSCH.

Allegro agitato.

ff *mp* *Moderato*

Clar.

Pause 2nd Time only.

Con spirito

Andante comodo *Solo* *Poco meno*

Slow (in a lulling manner) *p-f*

B.B.115.

Chappell & Co, Ltd., 50, New Bond Street, London, W.1. New York, Melbourne & Sydney.

Copyright, MCMXXI, by Victoria Publishing Corp. New York.

Repiano Cornet in Bb.

Moderato.

Repiano Cornet in Bb.

Tempo di Marcia.

Poco meno

Maestoso

16 3 rall 1

1 5

allargando 2 a tempo 1

cres.

cres. allargando rall.

Slow 2 in a bar.

p-f Sop. Solo

Rep.

1. 2.

Andante con moto Soli mf 21 rall.

Repiano Cornet in Bb

Valse moderato
2nd Time only.

f

rit.

1. 1 2.

f *ff*

Allegro

ff

1. 2.