

Mary.

SELECTION.

Selected and arranged by
WILLIAM MOORE.

Music by
LOUIS A. HIRSCH.

Introducing— "I'm going to Kansas"— "Tom Tom Toddle"— "The Love Nest"— "Anything you want to do, dear"— "Money"— "That might have satisfied Grandma"— "Deeper"— "Mary"— "Waiting"— "There are girls that I've met"— "We'll have a wonderful party"— Finale.

Allegro agitato. **Solo Cornet in Bb.**

ff Bass *ff*

mf **Moderato** "I'M GOING TO KANSAS" *Rep.*

f *Rep.* *Pause 2nd Time only.* 1. 2.

Con spirito "TOM TOM TODDLE" *mf* *Bass* *Baritone.* *Rep.*

Andante comodo

DUET— "THE LOVE NEST" *Solo* *Rep. or Sop.* *Baritone*

p *Solo* *Baritone*

Poco meno *Baritone*

Slow (in a lilting manner)

Solo Cornet in Bb.

Solo Cornet in Bb

Allegro. "THAT MIGHT HAVE SATISFIED GRANDMA"

"DEEPER"

Euph: Solo.

Solo Cornet in Bb

Andante con moto.

SOLO. "WAITING"

mf *Rep:*

rit. *Valse moderato.* *p-f*

2nd Cornet

rit. **I** **2** *Allegro* **THERE ARE**

GIRLS THAT I MET. *f* *ff*

"WE'LL HAVE A WONDERFUL PARTY." *ff*

1. **2.**

Mary.

SELECTION.

Selected and arranged by
WILLIAM MOORE.

E♭ Soprano Cornet

Music by
LOUIS A. HIRSCH.

Allegro agitato

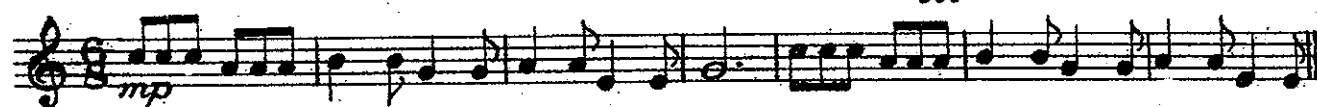

Moderato

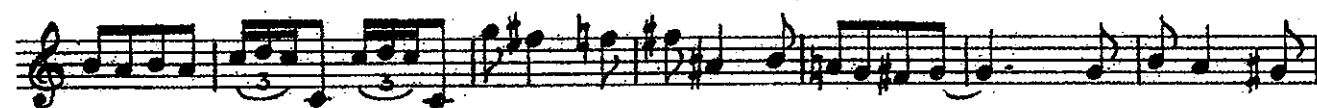

Con spirito

Andante comodo

Solo

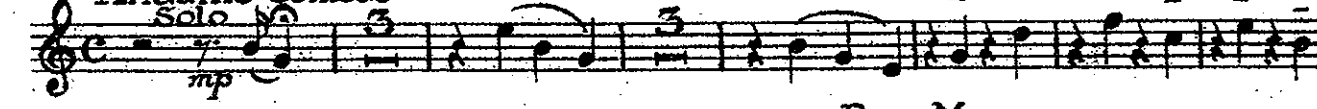

Poco Meno

E♭ Soprano Cornet

Slow (In a lilting manner)

2 Allegro Moderato

E♭ Soprano Cornet

cresc.

Allegro

f

p

Tempo di Marcia

Poco meno rall.

Maestoso

cresc.

Allargando

a tempo

cresc.

Allargando

rall.

Slow 2 in a bar

p-f

Solo

1 2

E^b Soprano Cornet

Andante con moto

Valse Moderato

Allegro

Mary.

SELECTION.

Music by
LOUIS A. HIRSCH

Selected and arranged by
WILLIAM MOORE.

2nd Cornet in B^b

Allegro agitato

Moderato

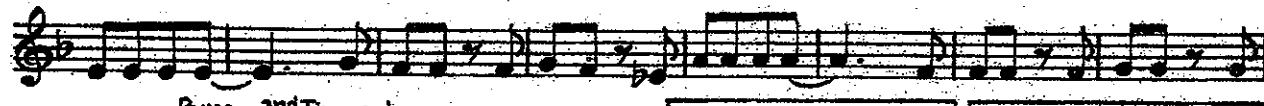
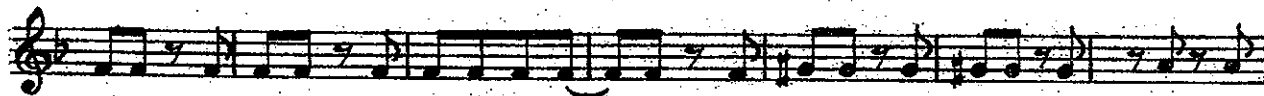
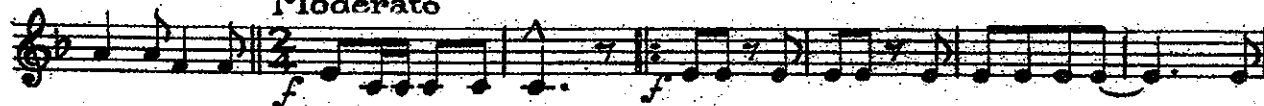

Pause, 2nd Time only

Con spirito

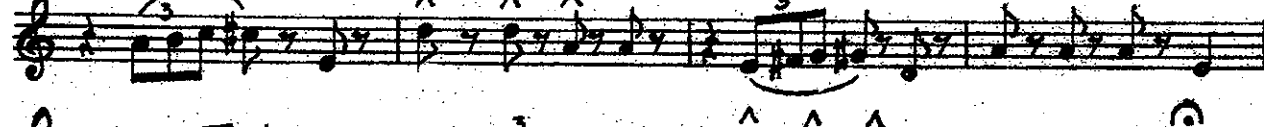
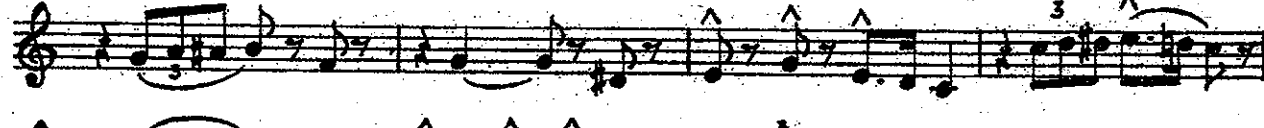
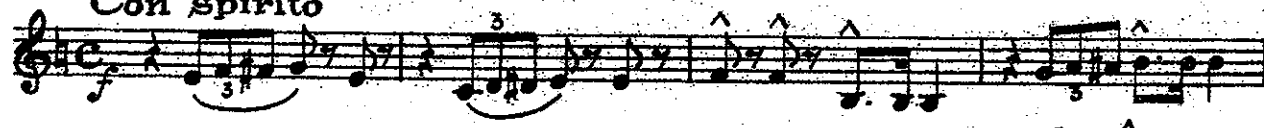

Andante comodo

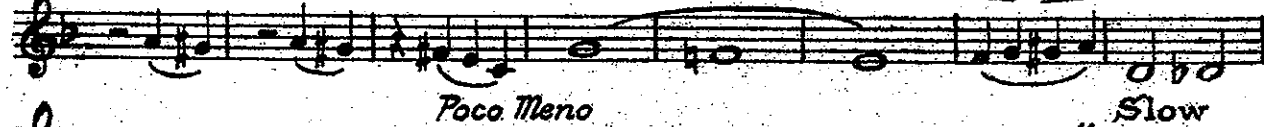
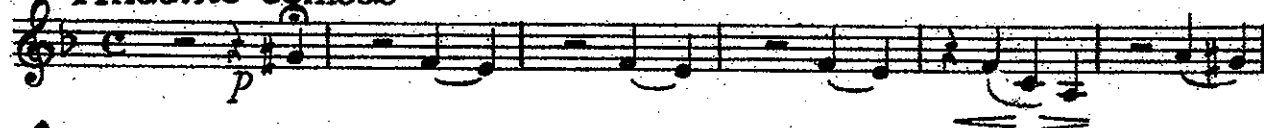

Poco Meno

Slow

2nd Cornet in B \flat

In a lilting manner

p-f

f *p-f*

f *p-f* **Moderato**

f *p-f* **1** **2 Allegro Moderato**

f *p-f* **1** **2 Allegro Moderato**

f *p-f* **1** **2 Allegro Moderato**

p *p-f* **1** **2 Allegro Moderato**

2nd Cornet in B \flat

Tempo di Marcia

2nd Cornet in B \flat

Valse Moderato

p-f

rall.

1 2

Allegro

ff v

1 2

Mary.

SELECTION.

Selected and arranged by
WILLIAM MOORE.

3rd Cornet in B^b

Music by
LOUIS A. HIRSCH.

Allegro agitato

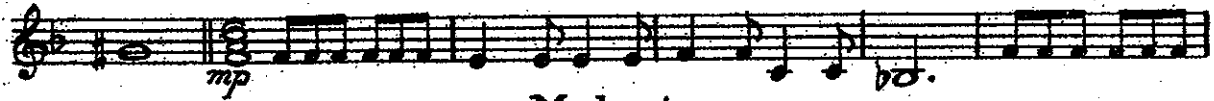
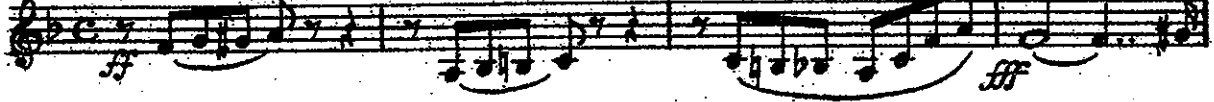

Moderato

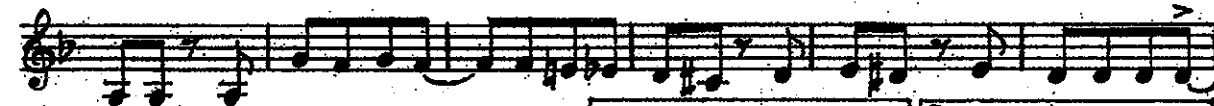
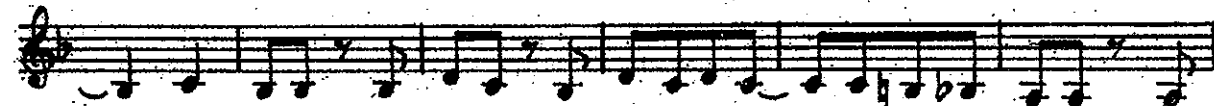
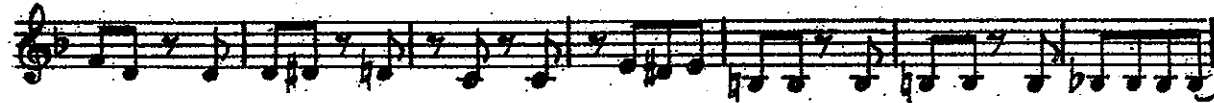
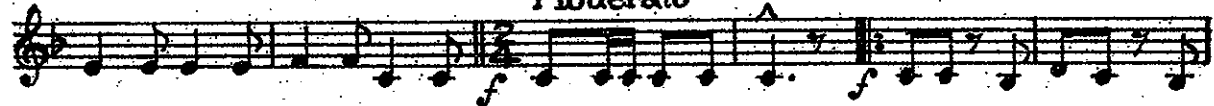

Pause, 2nd time only

Con spirito

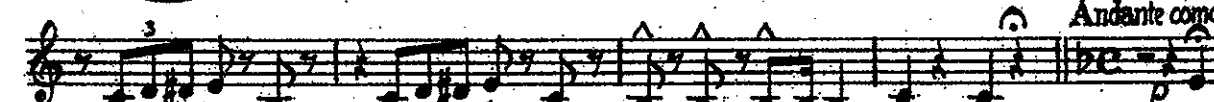
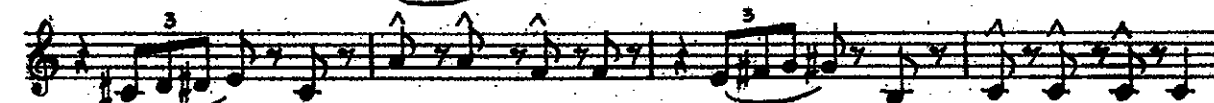

Andante comodo

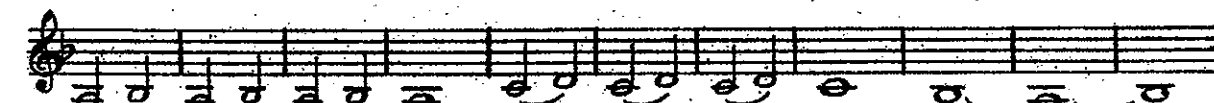

Poco Meno

Slow

3rd Cornet in B^b

in a lilting manner

Moderato

2. Allegro Moderato

Eleventh staff of music, continuing the rhythmic pattern.

Twelfth staff of music, including a *fz* dynamic marking.

cresc

Thirteenth staff of music, featuring a first ending bracket and a *f* dynamic marking.

Allegro

Fourteenth staff of music, marked with a *f* dynamic.

Fifteenth staff of music, ending with a *p* dynamic marking.

3rd Cornet in B \flat

3

Tempo di Marcia

3rd Cornet in B^b

Valse Moderato

p-f

rit.

1. 2.

Allegro

ff

ff

1. 2.

Mary.

Selected and arranged by
WILLIAM MOORE.

SELECTION.
Solo Horn in E \flat .

Music by
LOUIS A. HIRSCH.

Allegro agitato

ff *fff* *Moderato* 1

mp *f*

Pause 2nd Time only.

1. 2.

Con spirito

mf

Andante comodo

p

Poco meno

Solo Horn in Eb.

Slow (in a lilting manner)

Moderato

Solo Horn in Eb.

Allegro

Solo Horn in Eb.

Andante con moto.

Valse moderato.

Allegro.

Mary.

Selected and arranged by
WILLIAM MOORE.

SELECTION.
1st Horn in Eb.

Music by
LOUIS A. HIRSCH.

Allegro agitato

ff *fff* *Moderato* 1

mp.

f

Pause 2nd Time only

1. 2.

Con spirito *mf*

Andante comodo *p*

Poco meno

1st Horn in Eb.

Slow (in a lilting manner.)

Moderato

1st Horn in Eb.

Allegro.

f

p

fz

mf

Poco meno

rall.

Maestoso

p

p-f

cres.

cres.

allargando

1. *al tempo*

2. *rall.*

Slow 2 in a bar

p-f

Andante con moto.

mf

p

rall.

1st Horn in E \flat .

Valse moderato.

Allegro.

Mary.

Selected and arranged by
WILLIAM MOORE.

SELECTION.

2nd Horn in E^b

Music by
LOUIS A. HIRSCH.

Allegro agitato

Moderato

2nd Horn in E^b

in a lilting manner

2nd Horn in E^b

Allegro

Tempo di Marcia

p

mf

Poco Meno *rall.*

p

Maestoso

cresc.

cresc. *Allargando* 1. *a tempo* 2. *rall.* Slow 2 in bar *p-f*

1. 2. **Andante con moto**

mf *p*

2nd Horn in E \flat

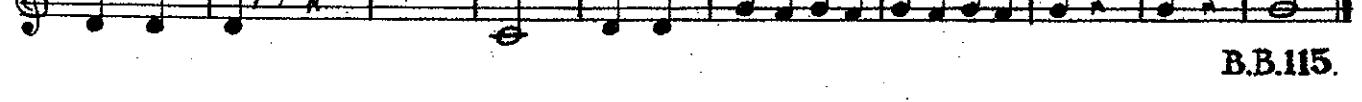
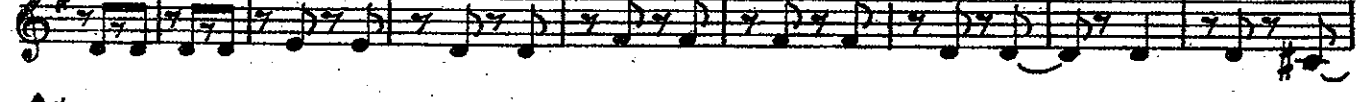
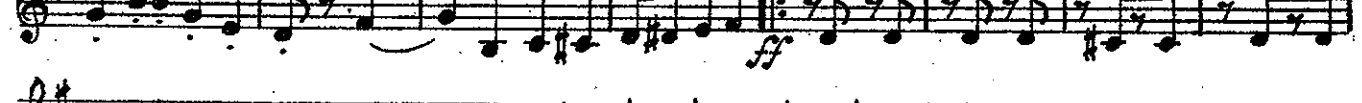
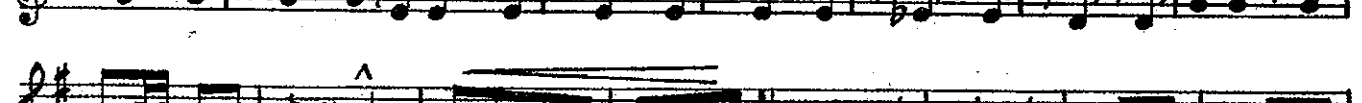
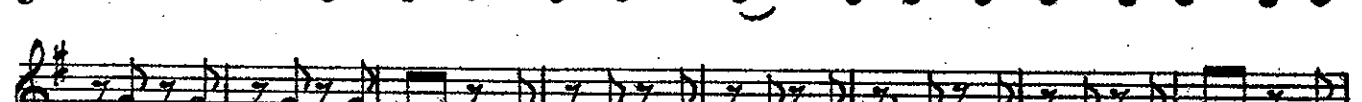
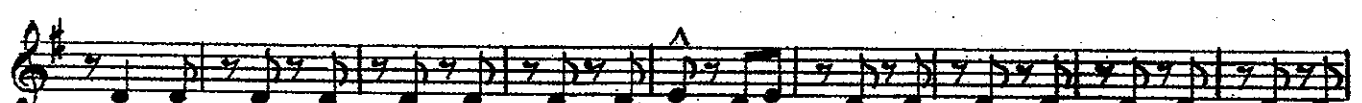

Mary.

Selected and arranged by
WILLIAM MOORE.

SELECTION.
1st Tenor Trombone

Music by
LOUIS A. HIRSCH.

1st Tenor Trombone

- Staff 1:** Moderato, *f*, first and second endings.
- Staff 2:** *p-f*, first and second endings.
- Staff 3:** 12, *f*, first and second endings, **Allegro Moderato**.
- Staff 4:** *ff*, accents.
- Staff 5:** *ff*, accents.
- Staff 6:** *ff*, accents.
- Staff 7:** *ff*, accents, *cresc.*, first and second endings.
- Staff 8:** **Allegro**, *f*, accents, first and second endings.
- Staff 9:** *p*, accents.
- Staff 10:** **Tempo di Marcia**, accents, **16**, *Meno*, *rall.*, **Maestoso**, accents.
- Staff 11:** **5**, accents, **Allargando**.
- Staff 12:** *a tempo*, accents, *cresc.*, *f*, accents.
- Staff 13:** **2**, accents, **Allargando**, *rall.*, accents.

1st Tenor Trombone

Slow 2 in a bar

p-f

1. 2.

Andante con moto

mf

rit. Valse Moderato

f 2nd Time only

rit.

Allegro

ff

1. 2.

Detailed description of the musical score: The score is written for a 1st Tenor Trombone. It begins with a key signature of two flats (B-flat and E-flat) and a 2/4 time signature. The tempo is 'Slow 2 in a bar'. The first system contains two staves of music with a dynamic marking of *p-f*. The second system continues with two staves, including first and second endings. The tempo changes to 'Andante con moto' with a dynamic marking of *mf*. The third system starts with a 'rit.' marking, followed by a section titled 'Valse Moderato' in 3/4 time with a dynamic marking of *f* and a '2nd Time only' instruction. The fourth system continues with a 'rit.' marking. The fifth system is marked 'Allegro' with a dynamic marking of *ff* and includes first and second endings. The final system concludes with first and second endings and a final note.

Mary.

Selected and arranged by
WILLIAM MOORE.

SELECTION.
2nd Tenor Trombone

Music by
LOUIS A. HIRSCH.

2nd Tenor Trombone

Moderato

2. Allegro Moderato

2. Allegro

Tempo di Marcia

Allargando

rall.

Slow 2 in a bar

2nd Tenor Trombone

1. 2. *Andte con moto*
mf

21 *rit.* *Valse Moderato*
p-f 2nd Time only

2 *rall.* 1. 2. *Allegro*
ff

1. 2. *Soli*

Mary.

Selected and arranged by
WILLIAM MOORE.

SELECTION.

Bass Trombone

Music by
LOUIS A. HIRSCH.

Allegro agitato

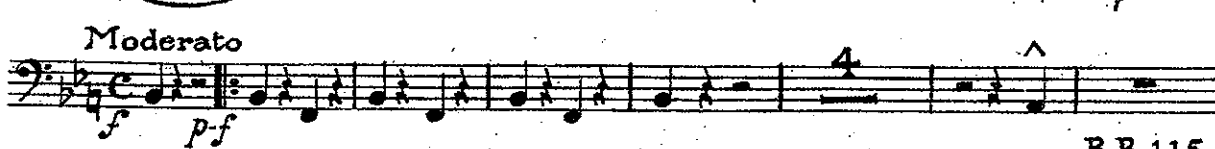
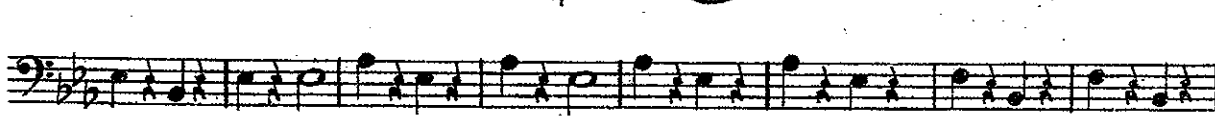
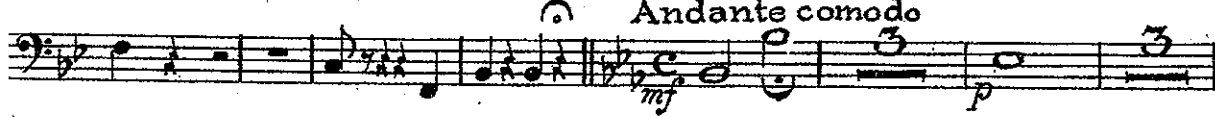
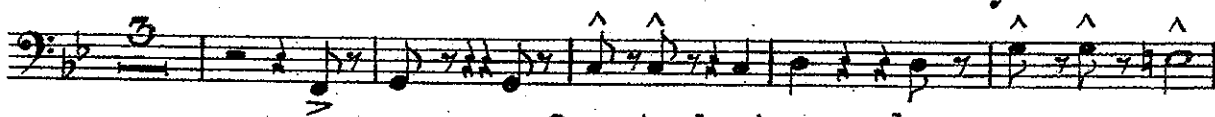
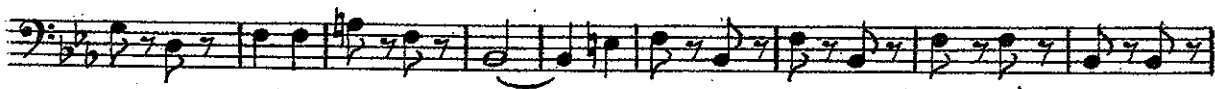

Bass Trombone

1. 12

2. Allegro Moderato

Allegro

Tempo di Marcia

rall. 16

Allargando

1. a tempo 2

2. rall.

Bass Trombone

Andante con moto

Allegro

Mary.

Selected and arranged by
WILLIAM MOORE.

SELECTION.
Euphonium. 

Music by
LOUIS A. HIRSCH.

Allegro agitato

ff *Moderato* *f* *Ritardando* *mp* *f* *Con spirito* *mf* *Andante comodo* *Soli* *p* *Ritardando* *Poco meno Solo* *Slow*

Euphonium

(in a lilting manner.)

p-f

Moderato.

f *p-f*

1. 2. *Allegro moderato*

fz *fz* *fz* *fz* *fz* *fz* *fz* *fz* *fz* *fz*

Baritone

fz *cres.*

1. 2.

Euphonium 

Allegro.

f *p* Tempo

di Marcia. Solo

mf

Poco meno.

rall.

p *cres.* *p-f*

cres.

allargando

1. a tempo

2. rall.

Slow 2 in a bar.

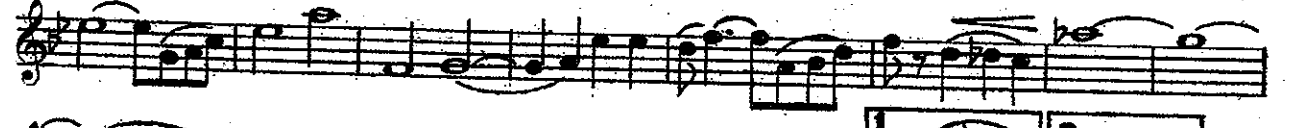
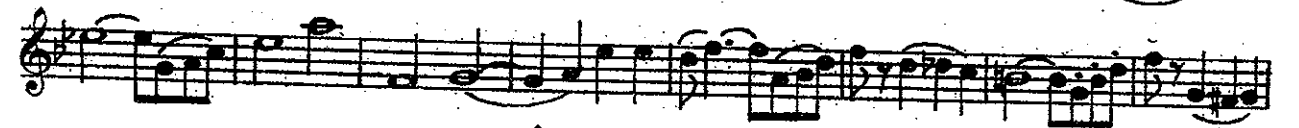

Andante con moto

mf *p*

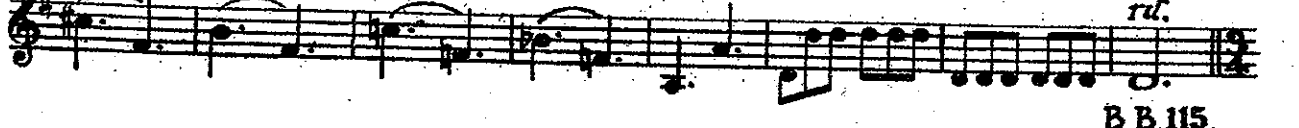
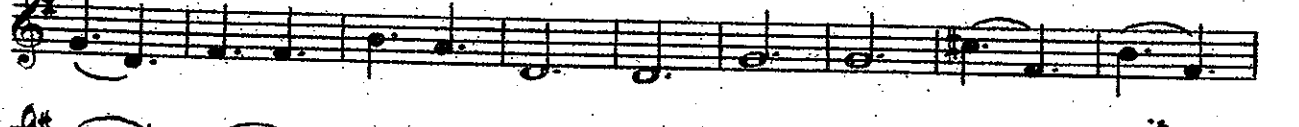

rit.

Euphonium

Valse moderato

Play small notes 2nd time.

Allegro

Baritone.

Mary.

Selected and arranged by
WILLIAM MOORE.

SELECTION.
1st Baritone in Bb.

Music by
LOUIS A. HIRSCH.

Allegro agitato.

1st Baritone in Bb.

Slow (in a lilting manner)

1st Baritone in Bb.

Allegro.

1st Baritone in Bb.

Andante con moto.

mf

rit. Valse moderato

p-f

rit.

Allegro.

ff

ff

Mary.

SELECTION.

Selected and arranged by
WILLIAM MOORE.

2nd Baritone in B \flat

Music by
LOUIS A. HIRSCH.

Allegro agitato

Moderato

Con spirito

Andante comodo

Poco Meno

Slow (in a lilting manner)

1. 2.

3. 5.

2nd Trombone

2nd Time only

Pause 2nd Time only

2nd Baritone in B \flat

2nd Baritone in B \flat

Allegro

Tempo di Marcia

1st Barit.

Slow 2 in bar

2nd Baritone in B \flat

rit. Valse Moderato

Mary.

Selected and arranged by
WILLIAM MOORE.

SELECTION.

Music by
LOUIS A. HIRSCH.

E \flat Bass 

- Staff 1:** *Allegro agitato*
- Staff 2:** *Moderato* (1st ending)
- Staff 3:** Continuation of *Moderato*
- Staff 4:** Continuation of *Moderato*
- Staff 5:** Continuation of *Moderato* with a *Pause 2nd time only.* marking.
- Staff 6:** *Con spirito* (1st and 2nd endings)
- Staff 7:** Continuation of *Con spirito*
- Staff 8:** *Andante comodo*
- Staff 9:** Continuation of *Andante comodo*
- Staff 10:** *Poco meno*
- Staff 11:** *Slow (in a lilting manner)*
- Staff 12:** Continuation of *Slow* with 1st and 2nd endings.

Valse moderato

E♭ Bass 

p-f

rall.

Allegro

ff

1.

2.

4 5 6 7 8

1.

2.

1.

E♭ Bass

Moderato

2. Allegro moderato

Allegro

E♭ Bass

Tempo di Marcia

mf

p

p

rall.

Maestoso

p-f

cres.

cres.

allargando

1. *rall.*

2. *rall.*

Slow 2 in a bar.

p-f

p

p

p

Andante con moto

mf

p

rall.

Mary.

Selected and arranged by
WILLIAM MOORE.

SELECTION.
Drums

Music by
LOUIS A. HIRSCH.

Allegro agitato
B-D. *ff* and Cymbals

Moderato
B-D. *f*

Pause 2nd Time only

Con spirito
Shell 3 Tom-tom 3

Shell 3 Tom-tom Rim 3

S-D. 3 Tom-tom

S-D. *p* B.D. *p* **Andante comodo** Bells 3

Poco Meno 3 **Slow (in a lilting manner)** 15

Bells 3

3 1.

Drums

Moderato

near Shell

Drum *f*

Wood

on Cymbal

S.D.

near Shell

Middle

1.

2. Allegro Moderato

Strike Cymbal

1.

2.

Allegro

Shell

S.D.

Drums

Tempo di Marcia

15

Poco Meno

rall.

Maestoso
2nd Time only

Allargando

1. *al tempo*

2. *rall.*

Slow 2 in bar

Drums

Allegro
