

Selection from the Opera "Martha"

PICCOLO.

F. J. ST. CLAIR.

And'te mod'to.

ff *p* *Larghetto.* *rit.* *p* *rit.* *ff* *All'o.* *f* *ff* *And'te.* *rit.* *a tempo.* *9* *rit.* *a tempo.* *rall.* *All'o.* *rit.* *f* *Larghetto.* *36* *And'te maestoso.* *3* *4* *Brass.* *8* *ff* *And'te.* *16* *ff* *rit.* *And'te.* *f* *rit.* *ff* *All'o vivo.*

Selection from the Opera "Martha"

OBOE.

F. J. ST. CLAIR.

And'te mod'to.

Larghetto.

p

And'te maestoso.

f Brass.

3 *ff* 4 *f*

6

ff *f*

ff

And'te.

15

rit. And'te. *ff*

rit.

All'o vivo.

Selection from the Opera "Martha"

E♭ CLARINET.

F. J. ST. CLAIR.

And'te mod'to.

ff *p* *rit* *Larghetto.* *All'o.* *ff* *f ff* *rit.* *a tempo* *f rit.* *a tempo. rall. ff* *p* *And'te maestoso.* *Brass* *f* *ff* *ff* *And'te.* *p* *ff* *rit.* *And'te.* *f* *rit.* *ff* *All'o vivo.*

Selection from the Opera "Martha"

1st. B \flat CLARINET.

F. J. ST. CLAIR.

And'te mod'to.

f *ff* *pp*

p *f*

rit. *Larghetto.* *p*

p

mf *pp cresc.*

ff *rit.*

ff All'o. 1 2

ff *And'te.* *f* *ff* *rit.* *a tempo.* *p*

ff

ff

ff *rit.*

ff *a tempo.*

All'o. *ff* *rit.* *rall.*

Larghetto. 16 *mf*

And'te maestoso.

ff *p*

ff *p* *ff* *p*

ff *f* *ff*

And'te.

ff

rit

And'te mod'to.

Allo vivo.

ff

Selection from the Opera "Martha"

2nd. & 3rd. B \flat CLARINETS.

F. J. ST. CLAIR.

And'te mod'to.

f *ff* *pp* *p* *ff* *rit.* *Larghetto.* *fz* *p* *p* *mf* *pp* *ff* *rit* *All'o.* *f* *ff* *And'te.* *ff* *rit* *a tempo.* *2* *2* *1* *rit.* *a tempo.* *2* *rall.* *All'o.* *ff* *rit.*

Larghetto.

16

And'te maestoso..

3

f Brass.

And'te. 2

rit.

And'te.

All'o vivo.

Selection from the Opera
"Martha"

B \flat BASS.

F. J. ST. CLAIR.

And'te mod'to.

ff *ff* *pp*

3 *p* *f*

rit. **Larghetto.** 12 *p*

6 *ff*

rit. **All'o.** 1

f-ff 1 2

And'te. *ff* *rit.* *a tempo* 2 *p* 2

2 *rit.* *a tempo.* 2 *f* *p*

rall. **All'o.** *rit.* *ff*

Larghetto.

16

p

And'te maestoso.

f *ff* *p*

And'te.

ff *p*

And'te.

rit. *f*

rit.

ff *f*

All'o vivo.

ff *f*

Selection from the Opera
"Martha"

BASSOON.

F. J. ST. CLAIR.

And'te mod'to.

ff *pp*

rit. *Larghetto.* 12

6 *ff*

rit.

All'o. 1 4 1

12 *And'te.* *rit.* *a tempo.* 10 *f*

rit. *a tempo.* 7 *All'o.* *rit.* *rall* *ff*

H. N. White. Cleveland. O.

Larghetto.

16

p

And'te maestoso.

f *ff* *p*

Brass.

And'te.

ff *p* *ff*

rit. And'te.

f *ff*

rit.

All'o vivo.

ff

Selection from the Opera
"Martha"

SOP. SAXOPHONE.
And'te mod'to.

F. J. ST. CLAIR.

Selection from the Opera "Martha"

E♭ ALTO SAXOPHONE

F. J. ST. CLAIR.

And'te mod'to.

Larghetto. clar.

16

mf

This section consists of six staves of music. The first staff begins with a treble clef, a key signature of one flat (B-flat), and a 3/4 time signature. The music is marked *mf* and features a continuous eighth-note pattern across all staves, with some notes beamed together in groups of four.

And'te maestoso.

f Brass. *ff*

4 *f* *ff*

4 *ff* *ff* *f*

This section consists of six staves of music. The first staff begins with a treble clef, a key signature of one flat, and a 6/8 time signature. It is marked *f* Brass. and *ff*. The second staff has a 4/4 time signature and is marked *f* and *ff*. The third staff has a 4/4 time signature and is marked *ff*, *ff*, and *f*.

And'te.

p *ff* *And'te.*

rit. *f*

This section consists of six staves of music. The first staff has a 6/8 time signature and is marked *p*. The second staff has a 6/8 time signature and is marked *ff*. The third staff has a 6/8 time signature and is marked *And'te.*. The fourth staff has a 6/8 time signature and is marked *rit.* and *f*.

ff All'o vivo.

This section consists of two staves of music. The first staff has a treble clef, a key signature of one flat, and a 2/4 time signature. It is marked *ff* and *All'o vivo.* The music features a rhythmic pattern of eighth and sixteenth notes.

Selection from the Opera
"Martha"

BARITONE (or B \flat Tenor Saxophone)

F. J. ST. CLAIR.

And'te mod'to. Solo. *f* *ff* *mf*

Solo. *fz* *p* *Larghetto.* *Solo.* *p* *mf* *pp* *ff*

All'o. *f-ff*

And'te. *ff* *rit.* *a tempo. 2* 3rd. Trom. *p*

2 *rit.* *a tempo. 2* *f* *F*

rall. All'o. *ff* *rit*

Larghetto.

mf Solo.

p

And'te maestoso.

f

Tromb.

ff

p

f

p

ff

ff

And'te.

p

Solo.

f

tr

ff

rit.

And'te.

f

ff

rit.

All'o vivo.

Selection from the Opera "Martha"

E♭ CORNET.

(Conductor)

And'te mod'to.

F. J. ST. CLAIR.

B♭ Cor. Bar. *f* *ff* *pp*

Bar. *p* Bar. *Larghetto.* Bar. *f* *fz* *p*

mf *pp cresc*

ff All'o. *rit*

f ff

And'te. *rit.* *a tempo.* Solo B♭ Cor.

rit. *a tempo.* *rall.* *p*

All'o. *rit* **Larghetto.**
ff *mf* Cornet.
p

And'te maestoso.
f unison. *ff* Tromb.
f *ff* *tr*

f **And'te.** *ff*
p Solo Bb.

Bar. *tr* *ff*

And'te. *f* *ff* **Allegro vivo.**
rit. *ff*

Selection from the Opera "Martha"

SOLO B^b CORNET.

(Conductor)

(Flotow)

FLOYD J. ST. CLAIR.

Andante mod'ò.

Baritone.
f ff pp
rit.

Larghetto.

Baritone.

p mf ff pp *crese.*
rit. *marcato.*

Allegro.

f f-ff 1 2

Andante.

ff I Cor. rit. a tempo. Solo. p
f rit. a tempo. ad lib. rall.

Allegro.

rit.

Larghetto.

And'te maestoso.

Andante.

Andante.

Selection from the Opera
"Martha"

1st. B \flat CORNET.

F. J. ST. CLAIR.

And'te mod'to.

II Alto.

4 Solo.

3 Larghetto. 3

2

6

rit. All'o. f ff

1 2

And'te. ff rit. a tempo. 10 rit. f

a tempo. 4 rall. All'o. ff rit.

Larghetto.

mf Solo.

p

And'te maestoso.

f

f

ff pp ff

p f ff f

And te.

ff p

1 1

ff

And'te.

f

ff rit.

All'o vivo.

ff

Selection from the Opera "Martha"

2nd. & 3rd. B \flat CORNETS.

F. J. ST. CLAIR.

And'te mod'to.

f *ff* *p* **6** I Cor.

Larghetto.

3 **8** **10** *pp*

ff

rit. *All'o.*

f-ff

1 **2** *And'te.* *ff*

rit. **10** *rit.* *a tempo.* **4**

rall. *All'o.* *rit* *ff* *p*

Larghetto.

mf I Cor.

II Cor.

And'te maestoso.

f

ff *f*

pp *ff*

ff *f*

And'te.

p Solo II Cor.

ff

And'te.

rit. *f*

ff *rit.*

All'o vivo.

ff

Selection from the Opera "Martha"

1st. & 2nd. ALTOS.

F. J. ST. CLAIR.

And'te mod'to.

f. *ff* *pp*

f. *fz* *p* *Larghetto.* *p*

p *ff*

rit. *All'o.* *f ff*

ff *And'te.* *rit. a tempo.*

p *rit.* *a tempo.* *p*

rall. *All'o.* *ff* *rit.*

Larghetto.

mf I Alto only.

p

And'te maestoso.

f unison.

ff *p* 1

f *ff* *p*

ff *f*

ff *f* *ff*

And'te.

p

ff

And'te.

rit. *f*

ff *rit.*

All'o vivo.

ff

Selection from the Opera "Martha"

3rd. & 4th. ALTOS.

F. J. ST. CLAIR.

And'te mod'to.

All'o.

And'te. rit. a tempo.

Larghetto.

16

And'te maestoso.

And'te.

All'o.

Selection from the Opera "Martha"

1st. & 2nd. TENORS.

F. J. ST. CLAIR.

And'te mod'to.

The musical score is written for 1st and 2nd Tenors. It begins with the tempo marking *And'te mod'to.* and includes dynamics such as *ff*, *pp*, *f*, *p*, and *f-ff*. The score features several tempo changes: *rit.*, *Larghetto.*, *All'o.*, *And'te.*, *rit.*, *a tempo. 2*, *rall.*, and *All'o.*. There are also markings for *Altos.* and *Alto.*. The score includes first and second endings, indicated by '1' and '2' above the notes. The music is primarily in 2/4 time, with some changes to 3/4 and 4/4. The key signature is one flat (B-flat major or D minor).

Larghetto.

16
p

f And'te maestoso.

Solo.

ff *ff* *mf*

ff *Both.*

ff *mf* *ff*

And'te. 1

1

rit. *And'te.*

ff *rit.*

All'o vivo. *ff*

Selection from the Opera "Martha"

1st. & 2nd. TROMBONES.

And'te mod'to.

F. J. ST. CLAIR.

ff *pp*

f

rit. *Larghetto.* *p* *p Altos.*

mf *pp cresc.*

ff *rit.* *All'o.* *f ff*

And'te. *ff* *rit.* *a tempo.*

p *f* *rit.* *a tempo.*

All'o. *p* *rall*

Larghetto.

16

All'o vivo.

Selection from the Opera "Martha"

3rd. TROMBONE.

F. J. ST. CLAIR.

And'te mod'to.

f *ff* *pp* *p* *f*

rit. *p* *Larghetto.* 12 *p*

6 *ff*

rit. *All'o.* 1

f ff

And'te. *ff* *rit.* 2 *p*

2 *f* *rit.* *a tempo.* 2

rall. *All'o.* *ff* *rit.*

Larghetto.

16

And'te maestoso.

And'te.

And'te.

All'o vivo.

Selection from the Opera
"Martha"

BARITONE (or B \flat Tenor Saxophone)

F. J. ST. CLAIR.

And'te mod'to. Solo. *f* *ff* *mf*

fz *p* *rit.* *Larghetto.* *Solo.* *pp* *ff*

All'o. *f-ff*

And'te. *ff* *rit.* *a tempo. 2* 3rd. Trom. *p*

2 *rit.* *a tempo. 2* *f* *F*

rall. All'o. *ff* *rit.*

Larghetto.

mf Solo.

p

And'te maestoso.

Tromb. ff

f

p

ff

And'te. p

Solo. f

tr ff

rit. And'te. f ff

rit.

All'o vivo.

Selection from the Opera "Martha"

BARITONE.

F. J. ST. CLAIR.

And'te mod'to.

Solo. *mf*

Solo. *p* *rit.* *Larghetto.* Solo. *p*

G F E F# F G C G

F E G# G B A D G F E F# F G C G E B A G# F F D E D

mf

pp *ff*

rit. *ff*

All'o. *f-ff*

And'te. *ff* *rit.* *a tempo.* 3d. Trom.

f *p*

rall All'o. *ff* *rit.*

Larghetto.

mf Solo.

p

And'te maestoso.
f

Tromb.
ff p

f

ff p ff

f ff ff

And'te.
p

Solo.
f

tr
ff

rit. And'te.
f ff

rit.

All'o vivo.
ff

Selection from the Opera "Martha"

E♭ BASS.

F. J. ST. CLAIR.

And'te mod'to.

- Staff 1: *f*, *ff*, *pp*
- Staff 2: *f*, *fz*
- Staff 3: *rit*, *Larghetto.*, *p*
- Staff 4: *mf*, *pp*
- Staff 5: *ff*
- Staff 6: *All'o.*, *f-ff*
- Staff 7: *And'te.*, *rit.*, *a tempo.*, *ff*
- Staff 8: *rit.*, *a tempo.*, *f*
- Staff 9: *rall.*, *All'o.*, *rit.*, *ff*

Larghetto.

mf Bar.

p

And'te maestoso.

f

ff p

f ff p

ff f ff f

And'te.

p

f

ff rit.

And'te.

f ff

rit. marcato.

All'o vivo.

ff

Selection from the Opera "Martha"

B \flat BASS.

F. J. ST. CLAIR.

And'te mod'to.

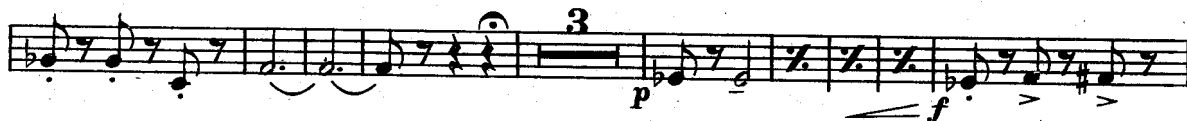
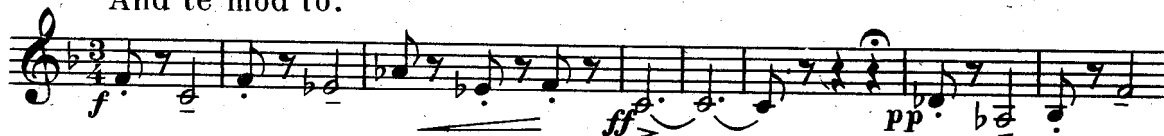

Larghetto.

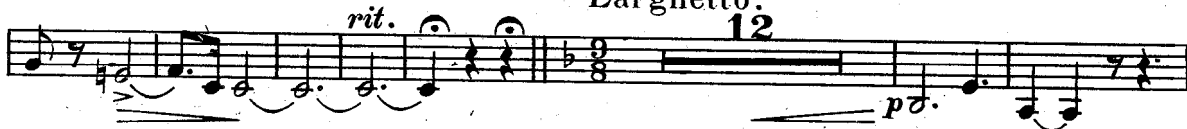

And'te.

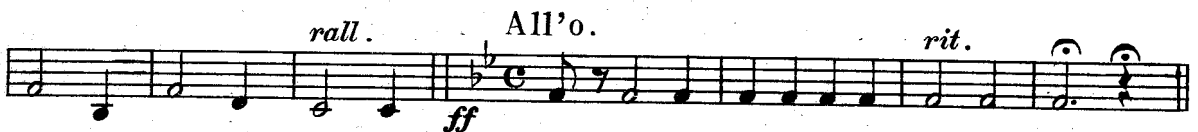

Larghetto.

16

p

And'te maestoso.

f *ff* *p*

And'te.

ff *p*

And'te.

rit.

f *rit.*

All'o vivo.

ff *rit.*

Selection from the Opera "Martha"

DRUMS.

F. J. ST. CLAIR.

And'te mod'to.
