

MARCHE SOLENNELLE.

Music by
P. TCHAIKOWSKY.

Arranged for Military Band by
DAN GODFREY, HON. R. A. M.
(Musical Director to the Corporation of Bournemouth.)

This posthumous March was originally composed for Full Orchestra under the title of "The Lawyer's March" ("Juristen Marsch") and was written in honor of the Law School of S^t Petersburg of which the composer was a member.

Allegro risoluto.

f Cl.
Sax. or Horns.
Euph. Bases.
(Timp. or B.D.) *p poco a poco cresc.*

Cornets in E♭ *sf*
Horns in E♭
S.D.

ff cresc. Cornets
ff Trombs. Horns
B. Tr.
Cornet.
Tutti. *ff*

(no Drums)

By permission of Messrs Novello & C^o Ltd. who publish this March for Piano Solo, Piano Duet, and Full Orchestra.

Copyright, MCMIX, by Chappell & C^o Ltd.
Chappell & C^o Ltd. 50, New Bond Street, London, W.— New York & Melbourne.

CONDUCTOR.

Picc. Fl. Eb

mf cresc.

Picc. Fl. Eb

Fl. Eb. tr
1st Cl. Svc.

Ob. tr
Corns. tr

Horns. Solti. tr

Tromb. tr

Tri. tr

mf cresc.

f

cresc.

mf

Bass^d
Euph.

Clart

Corn. tr

Ob. tr

mf

Fl. Svc.

Brass.

ff

cresc.

f

Horns in Sves.

(Tymp. & B.D.)

p cresc. poco a poco

Corn. Sves

ff

sf

ff cresc.

ff

Trombs.
Horns

S.D.

8-
B.Tr. Cort. *ff* Tutti.

fff

(K) Brass. *ff* 3 3 Gym.

(L)

Trombs. Cort. *fff*

MARCHE SOLENNELLE.

P. TCHAIKOWSKY.

Allegro risoluto.

By permission of Messrs Novello & Co Ltd. who publish this March for Piano Solo, Piano Duet, and Full Orchestra.

Copyright, MCMIX, by Chappell & Co Ltd.

Chappell & Co Ltd. 50, New Bond Street, London. W.- New York & Melbourne.

FLUTE & PICCOLO in E \flat .

Fl. Soli. Both. Both. (F) Fl. tr. Picc. b. *ff* *ff* *mf poco cresc.* *f*

Fl. S. Picc. Solo. Fl. *mf poco cresc.* *ff*

Fl. S. *ff* Picc. (G) *ff*

8. (H) Fl. *f*

3 Fl. Fl. S. Fl. only Fl. S. *ff* Picc. Picc.

8. unis.

(J) Fl. S. unis.

Fl. S. unis. *fff*

(K)

(L) Fl. unis. *fff* 1 *Fine.*

MARCHE SOLENNELLE.

P. TCHAIKOWSKY.

Allegro risoluto.

By permission of Messrs Novello & Co Ltd. who publish this March for Piano Solo, Piano Duet, and Full Orchestra.

(480)

Copyright, MCMIX, by Chappell & Co Ltd.

Chappell & Co Ltd. 50, New Bond Street, London, W.- New York & Melbourne.

OBOES.

cresc. *f* *mf* *poco cresc.*

f *mf* *poco cresc.*

ff *ff*

ff *ff* *cresc.*

ff

fff

fff

fff

fff *a.2.* *Fine*

MARCHE SOLENNELLE.

Allegro risoluto.

P. TCHAIKOWSKY.

By permission of Messrs Novello & Co Ltd. who publish this March for Piano Solo, Piano Duet, and Full Orchestra.

Copyright, MCMIX, by Chappell & Co Ltd.

Chappell & Co Ltd. 50, New Bond Street, London. W. - New York & Melbourne.

1st BASSOON.

(D) *ff*

(E) *mf* *cresc.* *f* *cresc.* *ff>mf* *cresc.* *f*

(F) *p* *cresc.* *f* *mf* *cresc.* *f*

f *ff*

(G) *f* *ff* *f* *f* (H) *f*

ff *f* *ff* *ff*

(J)

(K) *fff*

3 *3*

(L) *fff*

Fine.

MARCHE SOLENNELLE.

P. TCHAIKOWSKY.

Allegro risoluto.

By permission of Messrs Novella & Co Ltd. who publish this March for Piano Solo, Piano Duet, and Full Orchestra.

Copyright, MCMIX, by Chappell & Co Ltd.

Chappell & Co Ltd. 50, New Bond Street, London. W.- New York & Melbourne.

2nd BASSOON.

① *ff*

②

③ *mf* *cresc.* *f* *cresc.* *ff* *mf* *cresc.* *f*

④ *p* *cresc.* *f* *mf* *cresc.* *f*

⑤ *ff* *f* *ff* *ff*

⑥

⑦ *ff* *f* *ff* *ff*

⑧

⑨ *fff*

⑩

⑪

⑫ *fff*

⑬ *fff*

⑭ *fff*

⑮ *fff*

⑯ *fff*

⑰ *fff*

⑱ *fff*

⑲ *fff*

⑳ *fff*

㉑ *fff*

㉒ *fff*

㉓ *fff*

㉔ *fff*

㉕ *fff*

㉖ *fff*

㉗ *fff*

㉘ *fff*

㉙ *fff*

㉚ *fff*

㉛ *fff*

㉜ *fff*

㉝ *fff*

㉞ *fff*

㉟ *fff*

㊱ *fff*

㊲ *fff*

㊳ *fff*

㊴ *fff*

㊵ *fff*

㊶ *fff*

㊷ *fff*

㊸ *fff*

㊹ *fff*

㊺ *fff*

㊻ *fff*

㊼ *fff*

㊽ *fff*

㊾ *fff*

㊿ *fff*

Fine.

MARCHE SOLENNELLE.

P. TCHAIKOWSKY.

Allegro risoluto.

2

f *ff* *sf* *cresc.*

A

1. 2. B

ff

C

1

ff

cresc.

D

ff *ff*

By permission of Messrs Novello & Co Ltd. who publish this March for Piano Solo, Piano Duet, and Full Orchestra.

Copyright, MCMIX, by Chappell & Co Ltd.
Chappell & Co Ltd. 50, New Bond Street, London. W. - New York & Melbourne.

(480)

E♭ CLARINETS.

- Staff 2:** Starts with a circled 'E', followed by dynamics *mf*, *cresc.*, *f*, *cresc.*, and *ff*. A 'Solo' marking is present.
- Staff 3:** Features a circled 'F', a trill marking 'tr', and dynamics *mf* and *poco cresc.*.
- Staff 4:** Includes a trill marking 'tr' and dynamics *mf poco cresc.* and *ff*.
- Staff 5:** Starts with a circled 'G' and dynamics *ff*.
- Staff 6:** Starts with a circled 'H' and dynamics *ff*.
- Staff 7:** Includes a first ending bracket '1' and dynamics *f* and *ff*.
- Staff 8:** Features a circled 'I' and dynamics *cresc.* and *ff*.
- Staff 10:** Starts with a circled 'J' and dynamics *ff*.
- Staff 11:** Starts with a circled 'K' and dynamics *ff*.
- Staff 12:** Starts with a circled 'L' and dynamics *ff*.

The piece concludes with a 'Fine.' marking and a first ending bracket '1'.

MARCHE SOLENNELLE.

P. TCHAIKOWSKY.

Allegro risouluto.

By permission of Messrs Novello & Co Ltd. who publish this March for Piano Solo, Piano Duet, and Full Orchestra.

Copyright, MCMIX, by Chappell & Co Ltd.

Chappell & Co Ltd. 50, New Bond Street, London. W.— New York & Melbourne.

MARCHE SOLENNELLE.

P. TCHAIKOWSKY.

Allegro risoluto.

By permission of Messrs Novello & Co Ltd. who publish this March for Piano Solo, Piano Duet, and Full Orchestra.

Copyright, MCMIX, by Chappell & Co Ltd.

Chappell & Co Ltd. 50, New Bond Street, London, W.- New York & Melbourne.

SOLO CLARINET In Bb.

MARCHE SOLENNELLE.

P. TCHAIKOWSKY.

Allegro risoluto.

By permission of Messrs Novello & Co Ltd. who publish this March for Piano Solo, Piano Duet, and Full Orchestra.

Copyright, MCMIX, by Chappell & Co Ltd.

Chappell & Co Ltd. 50, New Bond Street, London. W.— New York & Melbourne.

2nd CLARINET In B \flat .

MARCHE SOLENNELLE.

P. TCHAIKOWSKY.

Allegro risoluto.

By permission of Messrs Novello & Co. Ltd. who publish this March for Piano Solo, Piano Duet, and Full Orchestra.

Copyright, MCMIX, by Chappell & Co. Ltd.

Chappell & Co. Ltd. 50, New Bond Street, London, W.- New York & Melbourne.

3rd CLARINET in B \flat .

E♭ ALTO SAXOPHONE & ALTO CLARINET.
MARCHE SOLENNELLE.

P. TCHAIKOWSKY.

Allegro risoluto.

By permission of Messrs Novello & Co Ltd. who publish this March for Piano Solo, Piano Duet, and Full Orchestra.

Copyright, MCMIX, by Chappell & Co Ltd.

Chappell & Co Ltd. 50, New Bond Street, London, W.— New York & Melbourne.

(480)

E♭ ALTO SAXOPHONE & ALTO CLARINET.

⑤

mf *cresc.* *f* *cresc.* *ff* *mf* *cresc.*

cresc. *f* Solo ⑥ *mf dolce* *cresc.* *f*

mf *cresc.* *f* *cresc.* *ff* *f*

⑦ *ff*

⑧ *ff*

⑨ *ff* *f* *cresc.* *ff* *ff*

ff *f* *cresc.* *ff* *ff*

⑩ *fff*

⑪ *fff*

⑫ *fff*

⑬ *fff*

⑭ *fff*

⑮ *fff*

⑯ *fff*

⑰ *fff*

⑱ *fff*

⑲ *fff*

⑳ *fff*

㉑ *fff*

㉒ *fff*

㉓ *fff*

㉔ *fff*

㉕ *fff*

㉖ *fff*

㉗ *fff*

㉘ *fff*

㉙ *fff*

㉚ *fff*

㉛ *fff*

㉜ *fff*

㉝ *fff*

㉞ *fff*

㉟ *fff*

㊱ *fff*

㊲ *fff*

㊳ *fff*

㊴ *fff*

㊵ *fff*

㊶ *fff*

㊷ *fff*

㊸ *fff*

㊹ *fff*

㊺ *fff*

㊻ *fff*

㊼ *fff*

㊽ *fff*

㊾ *fff*

㊿ *fff*

Fine.

B \flat TENOR SAXOPHONE & BASS CLARINET.

MARCHE SOLENNELLE.

P. TCHAIKOWSKY.

Allegro risoluto.

By permission of Messrs Novello & Co Ltd, who publish this March for Piano Solo, Piano Duet, and Full Orchestra.

Copyright, MCMIX, by Chappell & Co Ltd.

Chappell & Co Ltd, 50, New Bond Street, London, W.- New York & Melbourne.

E♭ ALTO SAXOPHONE & ALTO CLARINET. MARCHE SOLENNELLE.

P. TCHAIKOWSKY.

Allegro risoluto.

By permission of Messrs Novello & Co Ltd. who publish this March for Piano Solo, Piano Duet, and Full Orchestra.

Copyright, MCMIX, by Chappell & Co Ltd.
Chappell & Co Ltd. 50, New Bond Street, London, W.- New York & Melbourne.

E♭ ALTO SAXOPHONE & ALTO CLARINET.

B \flat TENOR SAXOPHONE & BASS CLARINET.

MARCHE SOLENNELLE.

P. TCHAIKOWSKY.

Allegro risoluto.

By permission of Messrs Novello & C^o Ltd. who publish this March for Piano Solo, Piano Duet, and Full Orchestra.

Copyright, MCMIX, by Chappell & C^o Ltd.

Chappell & C^o Ltd. 50, New Bond Street, London, W.— New York & Melbourne.

B \flat TENOR SAXOPHONE & BASS CLARINET.

cresc. *ff* *mf* *cresc.* *f*

F 7 *f* *f*

G *ff*

H *ff* *f*

1 *ff* *sf*

ff

J

ff

K

L *ff*

1st CORNET In Bb.

MARCHE SOLENNELLE.

P. TCHAIKOWSKY.

Allegro risoluto.

2 1st Horns 1 2 Soli 1

mf *f* *f*

(A) *ff*

1. 2. **(B)** *f*

ff

(C) 3 Soli *ff*

cresc. *fff* *ff*

(D)

(E) *p* *cresc.* *mf* *cresc.* *f* *p* *cresc.* *mf*

By permission of Messrs Novello & Co Ltd. who publish this March for Piano Solo, Piano Duet, and Full Orchestra.

Copyright, MCMIX, by Chappell & Co Ltd.

Chappell & Co Ltd. 50, New Bond Street, London. W.— New York & Melbourne.

1st CORNET in B \flat .

2nd CORNET in B \flat .

MARCHE SOLENNELLE.

P. TCHAIKOWSKY.

Allegro risoluto.

2nd Horn. 2 1 2 Soli. 1

By permission of Messrs Novello & Co Ltd. who publish this March for Piano Solo, Piano Duet, and Full Orchestra.

Copyright, MCMIX, by Chappell & Co Ltd.
Chappell & Co Ltd. 50, New Bond Street, London, W.- New York & Melbourne.

2nd CORNET in B \flat .

E♭ TRUMPETS.

MARCHE SOLENNELLE.

P. TCHAIKOWSKY.

Allegro risoluto.

By permission of Messrs Novello & Co Ltd. who publish this March for Piano Solo, Piano Duet, and Full Orchestra.

Copyright, MCMIX, by Chappell & Co Ltd.

Chappell & Co Ltd. 50, New Bond Street, London, W.- New York & Melbourne.

1st & 2nd HORNS in E \flat .

MARCHE SOLENNELLE.

P. TCHAIKOWSKY.

Allegro risoluto.

Saxoph. Soli Soli. Alto Sax.

By permission of Messrs Novello & Co Ltd. who publish this March for Piano Solo, Piano Duet, and Full Orchestra.

Copyright, MCMIX, by Chappell & Co Ltd.

Chappell & Co Ltd. 50, New Bond Street, London, W.— New York & Melbourne.

1st & 2nd HORNS in E \flat .

3rd & 4th HORNS In E \flat .

MARCHE SOLENNELLE.

P. TCHAIKOWSKY.

Allegro risoluto.

By permission of Messrs Novello & Co Ltd. who publish this March for Piano Solo, Piano Duet, and Full Orchestra.

Copyright, MCMIX, by Chappell & Co Ltd.

Chappell & Co Ltd. 50, New Bond Street, London, W.- New York & Melbourne.

(480.)

3rd & 4th HORNS in E \flat .

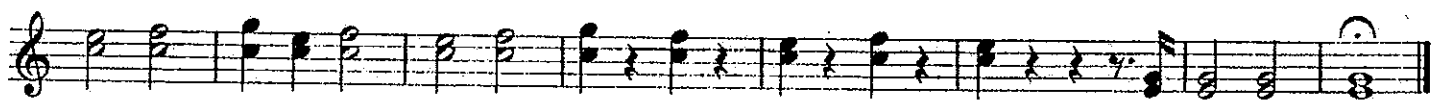
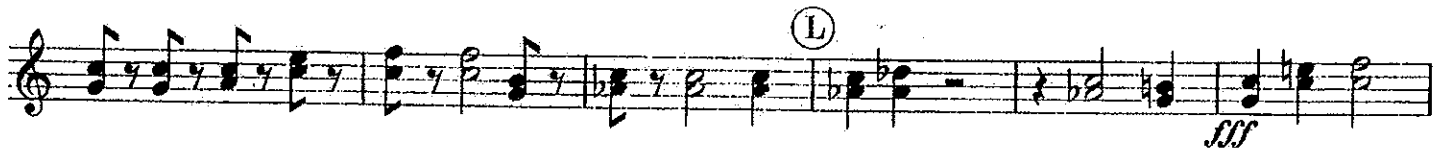
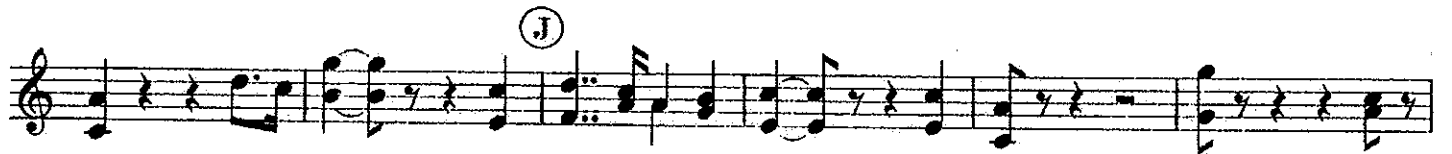

Fine.

1st TROMBONE.

MARCHE SOLENNELLE.

P. TCHAIKOWSKY.

Allegro risoluto.

8 *f* *ff* **(A)**

1. 2. *ff* **(B)** Barit.

3 *ff* **(C)** Barit.

2 *ff* **(D)**

p *cresc.* *mf* *f* *p* *cresc.* *mf* *p* **(E)** **(F)** Solo.

cresc. *mf* *p* *cresc.* *f* *f* **(G)**

f *f* *f* *f* **(H)**

ff **(J)**

ff **(K)**

ff **(L)** Soli.

ff Fine.

By permission of Messrs Novello & Co Ltd. who publish this March for Piano Solo, Piano Duet, and Full Orchestra.

Copyright, MCMIX, by Chappell & Co Ltd.

Chappell & Co Ltd. 50, New Bond Street, London, W.— New York & Melbourne.

2nd TROMBONE.

MARCHE SOLENNELLE.

P. TCHAIKOWSKY.

Allegro risoluto.

8 *f* *ff* **(A)**

1. 2. **(B)** 11 **(C)** 3 1 *ff* *ff*

1 2 **(D)** *ff*

(E) *p* *cresc.* *mf* *f* *p* *cresc.* *mf*

(F) Solo. *p* *cresc.* *mf* *p* *cresc.* *f* 7

(G) *f* *f* *f* *f* *f* *f*

(H) 7 *f* *f* *ff*

(J)

ff

(K) 1

(L) Solo. *ff*

Fine.

By permission of Messrs Novello & Co Ltd. who publish this March for Piano Solo, Piano Duet, and Full Orchestra.

Copyright, MCMIX, by Chappell & Co Ltd.

Chappell & Co Ltd, 50, New Bond Street, London, W.— New York & Melbourne.

BASS TROMBONE.

MARCHE SOLENNELLE.

P. TCHAIKOWSKY.

Allegro risoluto.

8 2nd Tr.

ff Solo. *ff*

1. 2. (A) 11 (B) (C) 3 1

1 2 (D) *ff*

(E) *p* *cresc.* *mf* *f* *p* *cresc.* *mf*

(F) Solo. *p* *cresc.* *mf* *p* *cresc.*

Barit. *mf* (G) 4 *f* *f* *f* *f*

(H) 7 2nd Tr. Solo. *ff* *ff*

(J) *ff*

(K) 1

(L) *fff*

Fine.

By permission of Messrs Novello & Co Ltd. who publish this March for Piano Solo, Piano Duet, and Full Orchestra

Copyright, MCMIX, by Chappell & Co Ltd.

Chappell & Co Ltd. 50, New Bond Street, London, W.- New York & Melbourne

BARITONE In B \flat .

MARCHE SOLENNELLE.

P. TCHAIKOWSKY.

Allegro risoluto.

By permission of Messrs Novello & Co Ltd. who publish this March for Piano Solo, Piano Duet, and Full Orchestra.

Copyright, MCMIX, by Chappell & Co Ltd.

Chappell & Co Ltd, 50, New Bond Street, London, W.— New York & Melbourne.

BARITONE In B \flat .

ff *mf* *cresc.* *f*

p *cresc.* *f* *p* *cresc.*

Solo. *f* *ff* *ff*

ff

f *f* *ff*

ff

J

ff

K

L

ff *Fine.*

MARCHE SOLENNELLE.

P. TCHAIKOWSKY.

Allegro risoluto.

Barit.

ff Solo. *p poco a poco cresc.* 4 5 *f* *cresc.* 6 7 *ff* 8 9 10

(A) *ff*

(B) *ff*

(C) *ff sf sf*

(D) *ff f cresc. ff ff*

(E) *mf*

Horns. *mf*

cresc. f ff > mf cresc. f

By permission of Messrs Novello & Co Ltd, who publish this March for Piano Solo, Piano Duet, and Full Orchestra.

Copyright, MCMIX, by Chappell & Co Ltd.
Chappell & Co Ltd, 50, New Bond Street, London, W.- New York & Melbourne.

EUPHONIUM.

- System F:** *mf* B. Tr., *cresc.*, *f*, *mf*, *cresc.*
- System G:** *f*, *cresc.*, *ff*, *ff*
- System H:** *p poco a poco cresc.* 2
- System I:** *f*, *cresc.*, *ff*
- System J:** *ff*
- System K:** *ff*
- System L:** *fff*, 2nd Tromb. or Barit.

Additional markings include *Barit.* and *fff*. The score concludes with a *Fine.* marking.

BASSES.

MARCHE SOLENNELLE.

P. TCHAIKOWSKY.

Allegro risoluto.

Soli.

2 3 4 5 6 7 8 9 10

ff — *p* *poco a poco cresc.* *f cresc.* *ff* *ff*

(A)

1. 2. (B)

(C)

2 3 4 5 6 7

8 9 (D)

cresc. *ff* *ff*

By permission of Messrs Novello & Co Ltd. who publish this March for Piano Solo, Piano Duet, and Full Orchestra.

Copyright, MCMIX, by Chappell & Co Ltd.

Chappell & Co Ltd. 50, New Bond Street, London. W.— New York & Melbourne.

(480)

(E) *mf* *cresc.* *f* *ff* *mf* *cresc.*

(F) *f* *mf* *f*

(G) *cresc.* *ff* *ff* *f* *f*

(H) *Soli.* *ff* *p* *poco a poco cresc.* *f* *cresc.* *ff* *ff* *ff*

(J) *ff*

(K)

(L)

fff *Fine.*

MARCHE SOLENNELLE.

P. TCHAIKOWSKY.

Allegro risoluto.

The musical score is written for drums and includes the following elements:

By permission of Messrs Novello & Co Ltd. who publish this March for Piano Solo, Piano Duet, and Full Orchestra.

Copyright, MCMIX, by Chappell & Co Ltd.

Chappell & Co Ltd. 50, New Bond Street, London, W.— New York & Melbourne.

(480)

B.D. Fine.

MARCHE SOLENNELLE.

P. TCHAIKOWSKY.

Allegro risoluto.

By permission of Messrs Novello & Co Ltd. who publish this March for Piano Solo, Piano Duet, and Full Orchestra.

Copyright, MCMIX, by Chappell & Co Ltd.

Chappell & Co Ltd. 50, New Bond Street, London. W.— New York & Melbourne.