

# "Marche Fantastique"

Solo B♭ Cornet.

Marche de Concert.

C. Fischer's Edition.

Universal

Band Journl.

Julius Fučík.

arr. by L. P. Laurendeau.

806.

Tempo di marcia. (♩ = 116.)

ff

ff

ff

ff

ff

1 2

TRPT. CUE

ff Basses.

Solo

Tempo I.

p cresc

f p sf

sf mf cresc. f ff

# Solo B $\flat$ Cornet.

*fff* *ff*  
*Clars.*

*f* *sf*

*Alto & Bar.*  
*p*

*mf* *a tempo.*

*f* *p* *f* *mf*

*p* *ff* *Energico.*

*rit.*

*Meno mosso. (♩-96.)*  
*fff*

*rit.* *a tempo.*

*sf* *ff*

# "Marche Fantastique."

Piccolo.

Marche de Concert.

Julius Fučik.

C. Fischer's Edition.

arr. by L.P. Laurendeau.

Tempo di marcia.

Universal  
Band Jour'l.

806.

Piccolo.

*f* *sf* *mf* *cresc.*

*f* *ff*

*fff* *ffz*

8 14 2 15 1 1 2 *Energico.*

*rit. a tempo.* *ff*

*fff* *Meno mosso.*

*rit.*

*a tempo.*

*fff*

*ffz*

FUTE I  
Ficc. (W.C.)

MARCHE FANTASTIQUE

FUČIK

2 2 2 8va

6 8va 1 8va

1 Loco 2

sfp > CRESC. . . . . ff (L'istesso)

ff

1.

2. MENO MOSSO 8va ff

(8va)

(8va) 2

*8va*

*8va*

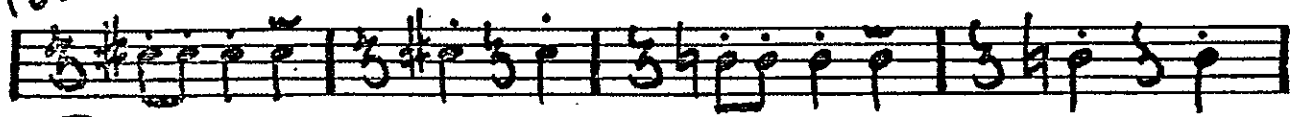

*Loco*

TEMPO I

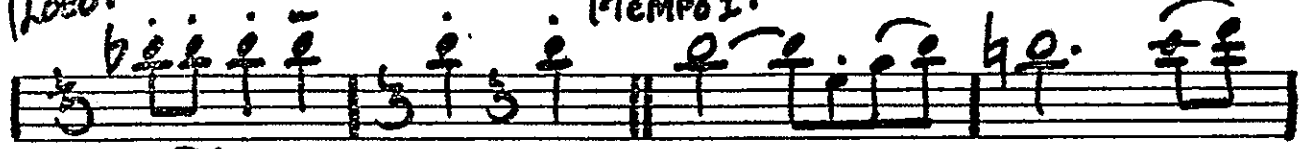

Dim..... > p

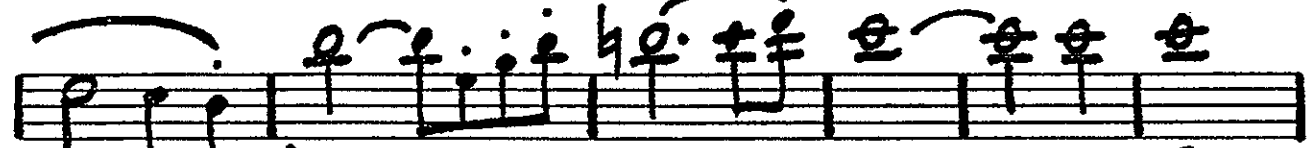

*Loco*

Rit. à TEMPO

-3-

2. **ENERGICO**

**f**

*du*

Rit. . . . .

**8va** **MENO MOSCO**

**8va** **ff**

**8va**

**8va**

Rit. **à TEMPO**

**8va**

**8va**

**8va**

FLUTE II + III    MARCHE FANTASTIQUE

FUČIK

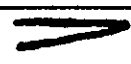

2. **ENERGICO**

*f*

*diminu*

*Rit.*

**MENO Mosso**

*8va*

*8va*

*8va*

*8va*

*Rit.*

*Loco*

# "Marche Fantastique."

Marche de Concert.

Oboe.

Julius Fučik.

Universal  
Band Sour'l.

Temp di marcia.

arr. by L. P. Laurendeau.

806.

*ff*

*f*

*ff*

*pp*

Meno mosso.

*ff*

*p*

Tempo I.

*p cresc.*

*f*

*p*

*sf*

*sf*

*mf cresc.*

*f*

*ff*

*ffz*

Energico. 3

*ff*

*rit.*

Meno mosso.

*fff*

*rit.*

*a tempo.*

*ffz*

# "Marche Fantastique"

Marche de Concert.

Bassoon.

Julius Fučík.

arr. by L. P. Laurendeau.

Universal  
Band Journl.

Tempo di marcia.

806.

*ff*

*sf sf sf ff*

*f*

*ff pp*

*ff*

*ff marcato.*

*p*

*Tempo I.*

*p cresc. f*

*p*

*sf mf cresc. f*

*ff fff*

# Bassoon.

*f*

*p*

*rit.* *mf a tempo.*

*ff* *p*

*f* *mf* *p*

1 *ff*

*rit.* *fff*

*rit.* *a tempo.*

*sf*

*ffz*

# "Marche Fantastique."

Marche de Concert.

E♭ Clarinet.

Julius Fučík.

arr. by L.P. Laurendeau.

Universal  
Band Jour'l.

Tempo di marcia.

806.

*f*

*ff*

*ff*

*f*

*ff*

*pp*

*f*

*Meno mosso.*

*ff*

*p*

*Tempo I.*

*p* *cresc.* *f* *p*

# E♭ Clarinet.

*sf* *mf* *cresc.*

*f* *ff*

*fff* *ffz* *3*

14 2 15 1 1 2 *Energico.* *ff* *3*

*rit.* *a tempo.* *ff*

*rit.* *fff* *Meno mosso.*

*rit.*

*a tempo.*

*fff*

# "Marche Fantastique."

Marche de Concert.

1<sup>st</sup> B $\flat$  Clarinet.

Julius Fučik.

arr. by L. P. Laurendeau.

Universal  
Band Jour'l.

Tempo di marcia.

806.

*f* *ff* *pp* *ff* *ff* *Meno mosso.* *p* *Meno mosso.* *f* *p* *sf* *mf* *cresc.* *f* *ff*

# "Marche Fantastique."

Marche de Concert.

2<sup>nd</sup> & 3<sup>rd</sup> B $\flat$  Clarinets.

Julius Fučík.

Universal

Tempo di marcia.

arr. by L. P. Laurendeau.

Band Jour'l.

806.

# 2<sup>nd</sup> & 3<sup>rd</sup> B $\flat$ Clarinets.

*f* *sf* *p* *rit.* *a tempo.* *mf*

*f* *p* *f* *mf*

*p* *ff* *Energico.*

*tr* *Meno mosso.* *rit.* *ff*

*rit.* *a tempo.* *ff*

*ff*

# "Marche Fantastique."

Marche de Concert.

B $\flat$  Bass  
CLARINET

Julius Fučík.

arr. by L. P. Laurendeau.

Universal  
Band Jour'l.

Tempo di marcia.

806.

# B♭ Bass CLARINET

*f* *sf* *p* *rit.* *a tempo.* *mf* *f* *p* *mf* *pp* *ff* *rit.* *Meno mosso.* *fff* *rit.* *a tempo.* *ff*

# "Marche Fantastique."

Marche de Concert.

Soprano Saxophone.

Julius Fučík.  
arr. by L.P. Laurendeau.

Universal  
Band Jour'l.

Tempo di marcia.

806.

*f* *ff* *pp* *ff*

Meno mosso.

*ff* *p*

Tempo I.

*p* *cresc.* *f* *p* *sf* *sf* *mf* *cresc.*

# Soprano Saxophone.

*f* *fff*

*ffz* *f*

4 14 1  
*rit. mf a tempo.*

*sf* *p*

*mf* *ff*

*Energico.*

*rit.*

*fff* *Meno mosso.*

*rit.* *a tempo.*

*ffz*

# "Marche Fantastique."

Marche de Concert.

Alto Saxophone.

Julius Fučík.

arr. by L. P. Laurendeau.

Universal  
Band Journ'l.

Tempo di marcia.

806.

ff

ff

ff

ff

pp

ff

ff

ff

ff

ff

ff

ff

ff

ff

ff

ff

ff

ff

ff

ff

ff

ff

Meno mosso.

Tempo I.

p

cresc.

f

p

sf

sf

mf

cresc.

f

ff

fff

ffz

# Alto Saxophone.

*f* *fz*

*p*

*rit.* *a tempo.* *mf*

*f* *p*

*f* *mf* *p* *ff* *en-*

*ergico.*

*fff* *Meno mosso.*

*rit.* *a tempo.*

*sf*

*ffz*

# "Marche Fantastique."

Marche de Concert.

Tenor Saxophone.

Julius Fučík.

arr. by L. P. Laurendeau.

Universal  
Band Jour'l.

Tempo di marcia.

806.

ff

ff

f

ff pp ff

1 2

ff

marcato.

p

Tempo I.

p cresc. f

p sf

sf mf cresc.

f ff

fff ffz

# Tenor Saxophone.

*f* *sf* *p* *rit.* *a tempo.* *f* *p* *ff* *rit.* *3* *Meno mosso.* *fff* *rit.* *a tempo.* *sf* *ffz*

# "Marche Fantastique."

E♭ Cornet.

Marche de Concert.

Julius Fučik.

arr. by L. P. Laurendeau

Universal  
Band Sour'l.

Tempo di marcia.

806.

6

Meno mosso.

Tempo I.

Energico.

Meno mosso.

*ffz*

# "Marche Fantastique"

Solo B $\flat$  Cornet.

Marche de Concert.

C. Fischer's Edition.

Universal

Band Journl.

Julius Fučik.

arr. by L. P. Laurendeau.

806.

Tempo di marcia. (♩ = 116.)

*f* *sf* *f* *ff* *ff* *pp* *ff* *p* *ff* *Busses.* *p* *Solo* *Tempo I.* *p* *cresc.* *f* *p* *sf* *sf* *mf* *cresc.* *f* *ff*

# Solo B $\flat$ Cornet.

*fff*

*ff*  
Clars.

*f* *sf*

*Alto & Bar.*

*p*

*mf*  
*a tempo.*

*f* *p* *f* *mf*

*Energico.*

*ff*

*rit.*

*Meno mosso. (d. 96.)*

*fff*

*rit.* *a tempo.*

*sf*

*ff*

# "Marche Fantastique."

Marche de Concert.

1<sup>st</sup> B $\flat$  Cornet.

Julius Fučik.

arr. by L. P. Laurendeau.

Universal  
Band Jour'l.

Tempo di marcia.

806.

Meno mosso.

Tempo I.

# 2nd & 3rd "Marche Fantastique"

Bb Cornets. Marche de Concert.

Julius Fučík.

Universal  
Band Jour'l.

Tempo di marcia.

arr. by L.P. Laurendeau.

806.

*f* *ff* *pp*

Meno mosso.

*ff* *p*

Tempo I.

*p cresc.* *f* *sf* *mf cresc.* *f* *ff* *fff* *ff* *f* *sf* *rit. a tempo.* *ff* *Energico.*

rit. Meno mosso

*ff* *rit. a tempo.* *ffz*

# "Marche Fantastique"

Marche de Concert.

1<sup>st</sup> Alto.

Julius Fučik.

arr. by L. P. Laurendeau.

Universal  
Band Jour'l.

Tempo di marcia.

806.

*f* *sf* *sf* *ff*

*ff* *pp* *ff*

*Meno mosso* *ff*

Tempo I.

*p* *cresc.* *f* *p*

*f* *p* *f* *mf* *cresc.*

*f* *ff*

*fff* *ff*

1<sup>st</sup> Alto.

*f* *sf* *SOLO.* *p* *a tempo.* *rit.* *mf* *fz* *p* *f* *mf* *p* *ff* *rit.* *Meno mosso.* *fff* *rit.* *a tempo.* *ffz*

# "Marche Fantastique."

Marche de Concert.

2<sup>nd</sup> Alto.

Julius Fučik.

arr. by L. P. Laurendeau.

Universal  
Band Journl.

Tempo di marcia.

806.

*f* *sf* *sf* *ff* *ff* *pp* *ff* *ff* *ff* *ff*

Meno mosso

Tempo I.

*p* *cresc.* *f* *p* *f* *mf* *cresc.* *fff* *ffz*

UNIS

Div.

*f*

*sf*

*SOLO.*

*p*

*a tempo.*

*rit.*

*mf*

*fz*

*p*

This section consists of ten staves of music. It begins with a treble clef and a key signature of one flat. The first staff is marked 'UNIS' and 'Div.' (divisi). Dynamics include *f* (forte) and *sf* (sforzando). A 'SOLO.' section is indicated with a double bar line and a *p* (piano) dynamic. The music features numerous triplet markings (3) and slurs. The section concludes with a *rit.* (ritardando) marking and a *mf* (mezzo-forte) dynamic.

Meno mosso.

*fff*

*a tempo.*

*rit.*

*fffz*

This section consists of five staves of music. It begins with a treble clef and a key signature of one flat. The first staff is marked 'Meno mosso.' and *fff* (fortissimo). The music features numerous triplet markings (3) and slurs. The section concludes with a *rit.* (ritardando) marking and a *fffz* (fortissimo) dynamic.

# "Marche Fantastique."

Marche de Concert.

3<sup>rd</sup> & 4<sup>th</sup> Altos.

Julius Fučík.

arr. by L. P. Laurendeau.

Universal  
Band Jour'l.

Tempo di marcia.

806.

Meno mosso.

Tempo I.

# "Marche Fantastique."

Marche de Concert.

1<sup>st</sup> & 2<sup>nd</sup> Tenors.

Julius Fučík.

arr. by L.P. Laurendeau.

Universal  
Band Jour'l.

Tempo di marcia.

806.

Meno mosso.  
marcato.

Tempo I.

1<sup>st</sup> & 2<sup>nd</sup> Tenors.

*f* *sf* *p* *rit.* *mf a tempo.* *f* *p* *f* *mf* *p* *pp* *ff* *rit.* *Meno mosso.* *fff* *rit.* *a tempo.* *sf* *ff<sub>z</sub>*

# "Marche Fantastique."

Marche de Concert.

B $\flat$  Bass

Julius Fučik.

arr. by L. P. Laurendeau.

Universal  
Band Jour'l.

Tempo di marcia.

806.

Meno mosso.

Tempo I.

1<sup>st</sup> & 2<sup>nd</sup>  
Trombones.

# "Marche Fantastique."

Marche de Concert.

Julius Fučík.  
arr. by L. P. Laurendeau.

Universal  
Band Jour'n.

806.

Tempo di marcia.

Measures 11-15. Tempo change: *Meno mosso*. Dynamics include *ff* and *p*.

Measures 16-20. Tempo change: *Tempo I.* Dynamics include *p*, *cresc.*, *f*, *sf*, *mf*, and *fff*.

# "Marche Fantastique."

Marche de Concert.

3<sup>rd</sup> Trombone.

Julius Fučík.

arr. by L.P. Laurendeau.

Universal  
Band Jour'l.

Tempo di marcia.

806.

Eleventh staff of music, bass clef. Dynamics: *fff*, *ffz*. Includes accents (>).

# 3rd Trombone.

*f*

*Div.*

*p*

*a tempo.*

*rit.*

*mf*

*f*

*pp*

*ff*

*1 unis*

*1*

*rit.*

*Meno mosso.*

*fff*

*rit.*

*a tempo.*

*fff*

# "Marche Fantastique."

Marche de Concert.

Julius Fučik.

arr. by L. P. Laurendeau.

BARITONE  
Universal  
Band Sour'l.

Tempo di marcia.

806.

Meno mosso.

Tempo I.

*SOLO.*  
*p*

*rit.* *a tempo.*  
*mf*

*sf* *p* *f*

*mf* *p*

*ff*

*rit.*

*Meno mosso.*

*fff*

*rit.* *a tempo.*

*sf*

*ffx*

# "Marche Fantastique."

Marche de Concert.

Baritone ♫.

Julius Fučik.

arr. by L. P. Laurendeau.

Universal  
Band Jour'l.

Tempo di marcia.

806.

*f* *sf* *sf*

*ff* *sf* *ff*

*sf* *sf* *ff*

*ff* *pp* *ff*

*ff*

Meno mosso.  
*marcato.*

*p* Tempo I.  
*p cresc.* *f* *p*

*sf* *sf* *mf* *cresc.*

*f* *ff* *fff*

*f*

*sf*

# Baritone ♫.

*SOLO.*

*p*

*rit.*

*mf a tempo.*

*f*

*p*

*f*

*mf*

*p*

*ff*

*Meno mosso.*

*rit.*

*fff*

*a tempo.*

*sf*

*ffz*

# "Marche Fantastique."

Marche de Concert.

Basses.

Julius Fučík.

arr. by L. P. Laurendeau.

Universal  
Band Jour'l.

Tempo di marcia.

806.

Meno mosso.

# Basses.

*f*

*p*

*mf*

*rit. mf*

*a tempo.*

*f* *p* *f* *mf*

*p* *pp* *ff*

*Meno mosso.*

*rit.* *fff*

*a tempo.*

*rit.*

# "Marche Fantastique."

Marche de Concert.

Drums.

Julius Fučík.

arr. by L. P. Laurendeau.

Universal  
Band Jour'l.

Tempo di marcia.

806.

1 3 14

*f* Cymb. *fz* *ff* Dr. & Cymb.

*f* Cymb. *ff* Dr. & Cymb.

*pp*

Meno mosso.

*ff*

*p*

Tempo I.

*p* *mf* *f* *ff* *fff* *fz*

2 3 4 5 6 7 8 9 2 3 4 5 6

# Drums.

## Meno mosso.
