

SELECTION
from

The Magic Melody

D \flat Piccolo

SIGMUND ROMBERG
Arr. by Geo. J. Trinkaus

All o marcato

1077

ff
ff_z
f
ff

Tempo di Valse

mf
ff_z
ff
ff_z

D \flat Piccolo

All \grave{a} to
p

Mod \grave{t} o
rit. *mf* Mod \grave{t} o (*molto espress*)

Oboe

Valse mod \grave{t} o
f *rit.* *p*

Db Piccolo

3

p-f

trium

1 2

Modto

Modto 15

f

1 1

Allo *modto*

D \flat Piccolo

Andte modto

ffz

rit.

pp very slow

a tempo

ffz

Allo modto

D \flat Piccolo

SELECTION
from

The Magic Melody

C Flute

SIGMUND ROMBERG
Arr. by Geo. J. Trinkaus

Allo marcato

1077

ff
ffz
f
ff

Tempo di Valse

f *mf* *ffz*
ff
ffz *ffz*

C Flute

Allto
p
f
f
rit. *Modto* *Modto (molto espress.)* *mf*
3 *fr.* *fr.*
Oboe *Fl.*
Valse modto
f *rit.* *p*
4 *4*

C Flute

3

p-f

1 2
Modto

Modto 15

f

f

1 1

Allo mod^{to}

C Flute

Andte mod^{to}

All^o *modto*

C Flute

SELECTION
from
The Magic Melody

Oboe

SIGMUND ROMBERG
Arr. by Geo. J. Trinkaus

1077 *All^o marcato*
ff

Tempo di Valse
mf *ffz*

Oboe

Allto

p

f

rit. *Modto*

Modto molto espress.
Solo
mf

Solo

Valse modto
mf *rit.*

4 *p* *4*

accel.

p-f

Oboe

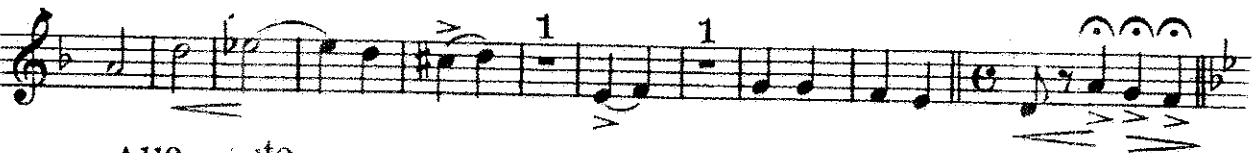

Oboe

Andte modto

Allo modto

Grandioso

SELECTION
from

The Magic Melody

Bassoon

SIGMUND ROMBERG
Arr. by Geo. J. Trinkaus

All^o marcato

1077 

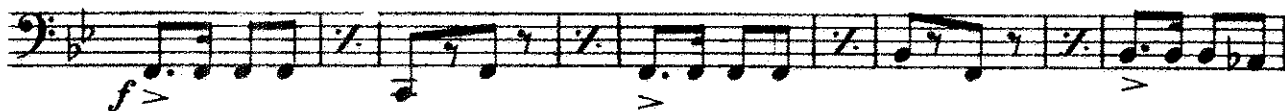

Tempo di Valse

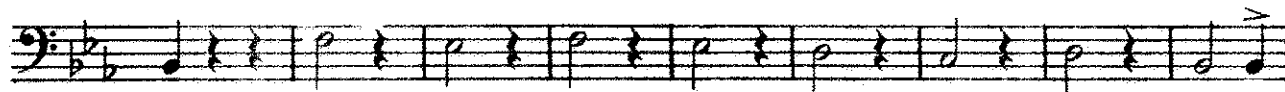

Bassoon

All^{to}

Mod^{to} molto espress.

Valse mod^{to}

Bassoon

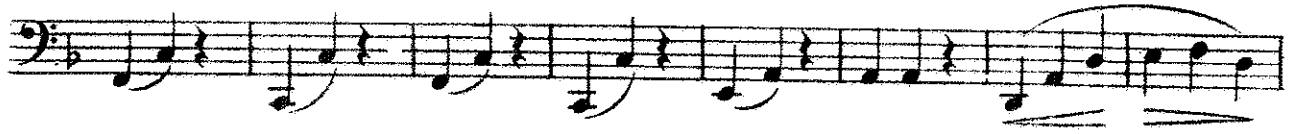

All^o modto

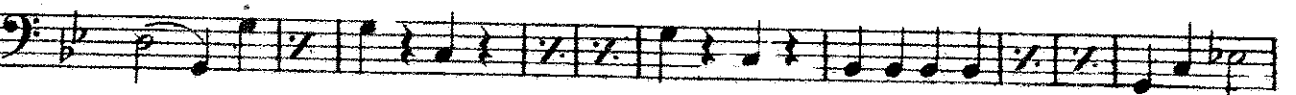

Bassoon

f *ten.* *rit.* *very slow* *pp*
a tempo *Solo* *p* *ffz*

Grandioso

ff *Very broad* *rit.* *ff* *fff*

SELECTION
from

The Magic Melody

Solo and 1st B \flat Clarinet

SIGMUND ROMBERG
Arr. by Geo. J. Trinkaus

All \textcircled{c} marcato

1077 

Cornets 

Solo and 1st B♭ Clarinet

2

Allto

p

f

f

Modto

Modto

mf molto espress.

rit.

Valse modto

f

rit.

p

Cornet Solo

Clar.

Cor.

Solo and 1st B \flat Clarinet

2nd time 8va
p-f

Allo modto
2nd time 8va
p-f

ff

Andte modto

Solo and 1st Bb Clarinet

f *mf* *molto espress.*

rit. *Very slow* *a tempo*

Allo modto
2nd Cl. *p* 1st Cl.

piuf

p-f

loco *2nd time 8va*

Grandioso *ff*

loco *Very broad* *8va ad lib*

rit. *ff* *fff*

SELECTION
from

The Magic Melody

2nd B \flat Clarinet

SIGMUND ROMBERG
Arr. by Geo. J. Trinkaus

All $\textcircled{2}$ marcato

1077

ff
ffz
f

Tempo di Valse

mf *ffz*
ffz *mf*
ffz *ffz*

2nd B \flat Clarinet

All to
p

Mod to
rit.

Mod to
mf molto espress.

Valse mod to

f *rit.*

pp

Oboe

2nd time 8 va
p-f

2nd B \flat Clarinet

1

2 Modto Modto

mf

f

Allo modto
2nd time 8va

p-f

loco

1 2

And^{te} mod^{to}

2nd B \flat Clarinet

SELECTION
from

The Magic Melody

3rd B \flat Clarinet

SIGMUND ROMBERG
Arr. by Geo. J. Trinkaus

1077 *All^o marcato*
ff

ffz

f

Tempo di Valse
mf *ffz*

ffz *mf*

3rd B♭ Clarinet

Allto
p

Modto
rit.

Modto (molto espress)
mf

Valse modto
mf *rit.*

6 6
p

p-f

3rd B \flat Clarinet

Modto

Allo modto 2nd time gra

p-f

Andte modto

3rd Bb Clarinet

f *mf* *molto espress.*

rit.

Allo modto
6

pp *very slow* *ffz* *p*

p-f

ff

Grandioso

ff

Very broad

rit. *ff* *fff*

SELECTION

from

The Magic Melody

3rd Trombone

CLARINET

SIGMUND ROMBERG

Arr. by Geo. J. Trinkaus

All^o marcato

1077

Tempo di Valse

3rd Trombone

Allto Tromb.

p *ff* *f* *ff*

rit. *Modto*

Modto Tromb.

p *p* *p*

Valse modto
2nd Tromb.

rit. *p*

Tromb.

pp

2nd time

p-f

3rd Trombone

1 2 Modto Modto

play

p

mf

1

f

Allo modto
2nd time Both times...

p-f

Both times.....

Both times.....
gliss.:

1 Play 2

ffz

Andte modto

3rd Trombone

Very slow

a tempo

pp

ff

Allo modto

Tromb.

2nd time

p-f

1 Play

2

Grandioso

ff

Very broad

ffrit.

ff

fff

SELECTION

from

The Magic Melody

Soprano Saxophone

SIGMUND ROMBERG
Arr. by Geo. J. Trinkaus

1077 *All^o marcato*
ff

ff_s

f

Cornet Solo

Cornet Solo

Tempo di Valse
mf *ff_s*

ff_s

ff_s ff_s

Soprano Saxophone

Allto
p Tenor

f *f*

rit. *Modto* *Modto molto espress.*
p

Valse modto *rit.*
mf

Cornet Solo
p

Saxophone

pf

Soprano Saxophone

Modto *f*

p Tenor *p*

Alto

f

Allo modto
p-f

1 2

ff

Andte modto

Soprano Saxophone

SELECTION

from

The Magic Melody

Alto Saxophone

SIGMUND ROMBERG

Arr. by Geo. J. Trinkaus

All^o marcato

1077 

Tempo di Valse

Alto Saxophone

Allegro
p

rit.

Modto

Modto
p

Valse modto
mf

rit.
p

p-f

Alto Saxophone

Alto Saxophone

Andte modto

f

Very slow

rit.

pp

a tempo

ffz

Allo modto

p

p-f

1 3 3

Grandioso

ff

Very broad

rit.

ff

fff

from

The Magic Melody

Tenor Saxophone

SIGMUND ROMBERG

Arr. by Geo. J. Trinkaus

Allo marcato

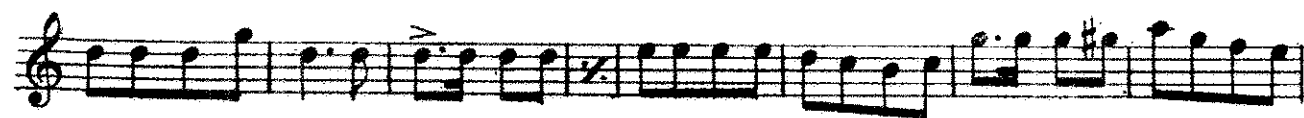

Tempo di Valse

Tenor Saxophone

Allto

Solo

p.

rit.

Modto

Modto

p

Valse modto

mf

rit.

p

p-f

Tenor Saxophone

Tenor Saxophone

Andte modto

from

The Magic Melody

Baritone Saxophone

SIGMUND ROMBERG

Arr. by Geo. J. Trinkaus

Allo marcato

1077 

Tempo di Valse

Baritone Saxophone

Allto
p

f

Modto
rit.

Modto
p

Valse modto
mf
1
1
rit.

p

p-f

Baritone Saxophone

1 2 *Modto*
p

mf

1

Allo modto
p-f

1 2
ff

Baritone Saxophone

Andte modto

f *ten*

rit. *Very slow* *pp* *a tempo* *ffz*

Allo modto

p

p-f

1 2

Grandioso

ff

Very broad

rit. *fff*