

"The Magic Flute"

Solo B \flat Cornet. (Zauberflöte) Overture.

C. Fischers Edition.

W. A. MOZART.
arr. by L. P. Laurendeau.

Universal
Band Pl.

Adagio.

473.

sf *p* *sf* *p*

sf *p*

All Ω
p Clar. *sf* *p* *sf* *p* *f*

p *f* *p* *sf* *p* *sf* *p* *f* *p* *f* *sfz* *sfz* *p*

fp *fp*

sf *sf* *f*

sf *sf* *sf* *sf* *sf*

p

Solo B \flat Cornet.

f sf

f p

f sf sf sf p

p cresc. f

Adagio.

ff Brass.

All^o p

f

f

B \flat Cl. Eb Cl. Tacet. p f p f p f p

B \flat Cl. f p f p f p

B \flat Cl. Eb Cl. B \flat Cl. f

p f p f p p

"The Magic Flute"

(Zauberflöte.)

Overture.

Piccolo.

W. A. MOZART.

arr. by L. P. Laurendeau.

C. Fischer's Edition.

Universal
Band No.

Adagio.

473.

"The Magic Flute"

Oboes.

Overture.

W. A. MOZART.

arr. by L. P. Laurendeau.

Universal
Band J't.

Adagio.

All^o

22

473

sf *sfp* *sfp* *p*

f *p* *1st*

f *sf* *sf* *sf*

Adagio. *f* All^o *p* *1st*

f *p*

f *p*

f *p*

p *sf* *sf* *sf*

p sfz. *f*

p sf *p sf* *p sf* *f*

"The Magic Flute"

Bassoons.

Overture

W.A. MOZART.

arr. by L. P. Laurendeau

Adagio.

473.

f p sfp sfp
p p sf p
p sf p sf p f p f
p sf sf p sf p f
p f p f sf
sf sf sf
sf sf
p
f sf sf sf
p f
sf sf sf p
cresc. f

Allò 10

6 8 8 8

Adagio
f

"The Magic Flute"

Overture.

E \flat Clarinet.

W. A. MOZART.
arr. by L. P. Laurendeau.

Universal
Band 7^l.

Adagio.

473.

ff *fp* *fp* *p*

p *sf* *sf* *p* *f* *p* *f* *p* *sf* *p* *sf*

p *f* *p* *f* *fp* *fp*

fp *fp*

tr

f

sf *sf* *sf* *sf*

p

f *sf* *sf* *sf*

E♭ Clarinet.

The eleventh staff of the musical score, featuring a melodic line with slurs and dynamic markings of *f*, *p*, *f*, *p*, *f*, and *p*.

"The Magic Flute"

1ST B \flat Clarinet.

Overture.

W.A. MOZART.

arr. by L.P. Laurendeau.

Universal
Band J^l. Adagio.

473

ff *p* *sf* *p*

sf *p*

A119

sf *p* *p* *f* *p* *f* *p* *f* *p* *f* *p* *f*

p *sf* *p* *sf* *p* *f* *p* *f* *sp* *sp*

sp *sp*

tr *f*

sf

sf *sf* *sf* *sf*

p

1ST B \flat Clarinet.

f *p* *f* *p* *f* *p*

sf *sf* *sf* *sf* *sf*

f *sf* *sf* *p*

p *sf* *sf* *sf* *sf*

p *sf* *sf* *sf* *sf*

ff *cresc.* *f*

ff *p* *sf* *sf* *ff*

2ND & 3RD "The Magic Flute" B \flat Clarinets. Overture.

W. A. MOZART.
arr. by L. P. Laurendeau.

Universal Band 7th Adagio.

4 73.

2ND & 3RD B \flat Clarinets.

f p f p f p

f

sf sf

p

f sf sf sf

p cresc. f

ff p f p f

p f ff

Soprano Saxophone. "The Magic Flute" Overture.

W. A. MOZART.
arr. by L. P. Laurendeau.

Universal Band 3'l.

Adagio.

473

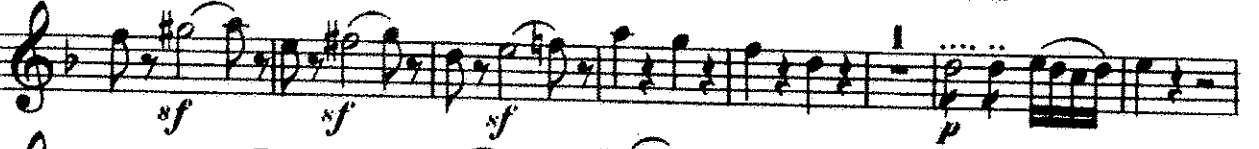
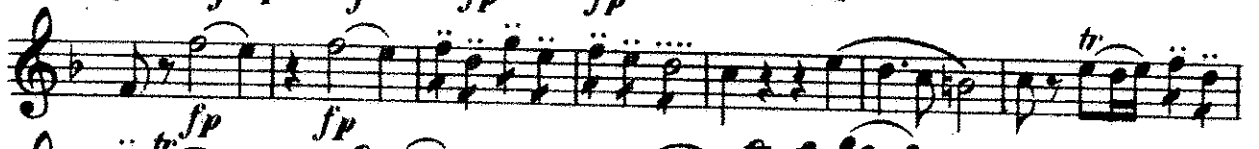
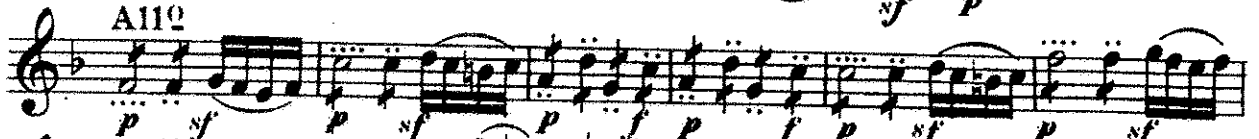
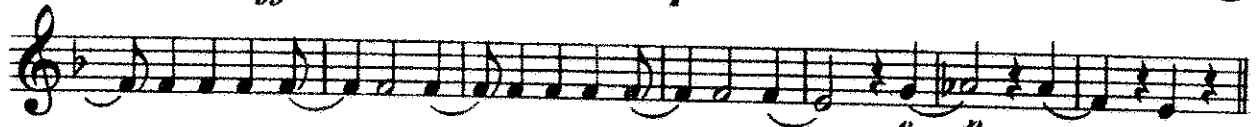

"The Magic Flute"

Alto
Saxophone.

Overture.

W. A. MOZART.

arr. by L. P. Laurendeau.

Universal
Band No.

Adagio.

473.

All^o

Tenor Saxophone. "The Magic Flute" Overture.

W. A. MOZART.
arr. by L. P. Laurendeau.

Universal Adagio.
Band 7th.

All.
2

Baritone Saxophone. "The Magic Flute" Overture.

W. A. MOZART.
arr. by L. P. Laurendeau.

Universal Band Pl. Adagio.

473. *ff* *p* *sf*

sf *sf*

All^o 10 *p* *sf* *p* *sf* *p* *f*

p *f* *p* *sf* *p* *sf* *p* *f*

p *f* *p* *f* *p* *f* *p* *f*

sf *sf* *sf* *sf*

6 *p*

f *sf* *sf* *sf*

p *f* *sf*

sf *sf* *f*

4 *f*

Adagio.

Allô

"The Magic Flute"

E♭ Cornet.

Overture.

W.A. MOZART.

arr. by L.P. Laurendeau.

Universal
Band Jt.

Adagio.

473

ff sf sf p Allò 22

Adagio

Allò

"The Magic Flute"

1ST B \flat Cornet.

Overture.

W. A. MOZART.

arr. by L. P. Laurendeau.

Universal
Band Pt.

Adagio.

473.

Allo

2ND & 3RD "The Magic Flute"
B \flat Cornets. Overture.

W. A. MOZART.
arr. by L. P. Laurendeau.

Universal
Band 3rd.

Adagio.

473.

ff *fp* *fp* *p* *f* *f* *sf* *sf* *f* *sf* *sf* *p* *f* *sf* *sf* *p* *ff* *p*

1 18 5 2 7

2nd & 3rd Clars.

"The Magic Flute"

Overture.

1ST Alto.

W. A. MOZART.
arr. by L. P. Laurendeau.

Universal
Band 37.

Adagio.

473.

All^o

"The Magic Flute"

Overture.

2ND Alto.

W. A. MOZART.

arr. by L. P. Laurendeau.

Universal
Band 3rd.

Adagio.

473.

"The Magic Flute"

Overture.

3RD & 4TH Altos.

W. A. MOZART.

arr. by L. P. Laurendeau.

Universal
Band 37.

Adagio.

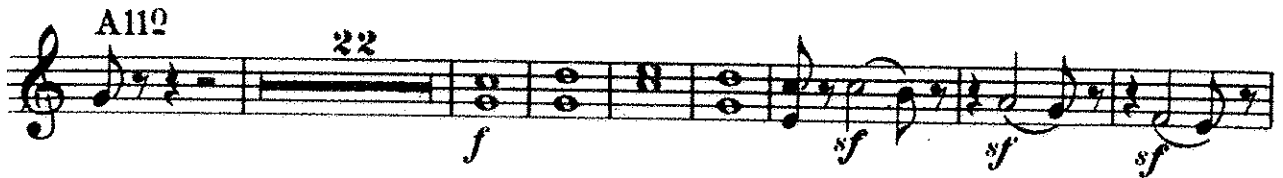

All^o 3rd

2

3

13

3rd

5

p *f* *sf* *sf* *p* *f* *p* *f* *p*

f *sf* *sf*

p *f* *f* *f*

p *f*

ff

p *f* *p* *f* *p* *f* *ff*

1ST & 2ND "The Magic Flute"
Trombones. Overture.

W. A. MOZART.
arr. by L. P. Laurendeau

Universal
Band 3^d. Adagio.

473. 

"The Magic Flute"

3RD Trombone.

Overture.

W. A. MOZART.
arr. by L. P. Laurendeau

Universal
Band J'l.

Adagio.

473.

ff sf fp pp

ff sf sf p f

f sf sf

f f

Adagio. ff

pp f

p f

sf sf

f

f sf sf

f ff

f f f ff

"The Magic Flute"

1ST & 2ND Tenors.

Overture.

W. A. MOZART.

arr. by L. P. Laurendeau

Universal Band J1. Adagio.

"The Magic Flute"

Bb Bass ♩ .

Overture.

W. A. MOZART.

arr. by L. P. Laurendeau.

Universal
Band 3^d.

Adagio.

473.

"The Magic Flute"

Baritone

Overture.

W.A. MOZART.
arr. by *L.P. Laurendeau*

Universal
Band J't.

Adagio.

473.

All^o

2

p

f

3 Bassoon.

p

1

2

p

1

f

sf

sf

sf

5

p

1

4

ff

p sf p sf p sf ff

"The Magic Flute"

Baritone.

Overture.

W. A. MOZART.

arr. by L. P. Laurendeau.

Universal
Band 57.

Adagio.

473. 

"The Magic Flute"

Overture.

Basses.

W. A. MOZART.

arr. by L. P. Laurendeau.

Universal
Band J'l.

Adagio.

473.

"The Magic Flute"

Drums.

Overture.

W. A. MOZART.

arr. by L. P. Laurendeau.

Universal
Band No.

Adagio.

A112

473

8

23

Timpani "The Magic Flute"

in E \flat & B \flat .

Overture.

W. A. MOZART.
arr. by L. P. Laurendeau.

Universal Adagio.
Band 3^d.

All^o
23

473. *f* *f* 8 23

f 1 3

1 1 11 2 *f*

4 2 6 *f*

f All^o 14 Adagio. 1 1 1 1 1

1 31 *f* *f*

f 1 3 *p*

f *p* *f* *tr.* *tr.*

7 *p* *f*

1 *p* *f*

4 *f*

f

f