

OVERTURE-LUSTSPIEL.

SOLO & 1st B \flat CORNETS.
(CONDUCTOR.)

KELER-BELA.

Arr. by Mackie-Beyer.

413 Andante maestoso.

ff *p* *ff* *dolce* *p* *tr* *f* *p* *tr* *f* *rit.* *ff* *a tempo* *Clar.* *p* *Clar'ts.*

Allegro vivo.

p *schertz.* *Clar.* *cresc.* *ff* *p* *Clar.* *p* *cresc.*

SOLO & 1st B \flat CORNETS.

p *f*

tr *p* *f*

Baritone
dolce *p*

Piu mosso. *p*

ff *p*

ff *ff* *p*

ff *p*

ff *p*

OVERTURE - LUSTSPIEL.

FLUTE & PICCOLO.

KELER-BELA.

And^{te} Maestoso.

Arr. by Mackie-Beyer.

ff *p* *ff* *p*

dolce.

tr *tr* *tr* *tr*

a tempo. *f* *p* *f* *Solo.* *tr* *Solo.* *p*

rit. *ff* *Allo vivo.* *3* *Scherzo* *3*

cres *cen* *do.* *f* *ff*

1st Violin. *p*

cres *cen*

do. *f* *ff*

p *f* *p* *f*

p dolce. *4* *7* *2* *2*

OVERTURE-LUSTSPIEL.

BASSOON.

KELER-BELA.
Arr. by Mackie-Beyer.

Andante maestoso.

Piu mosso.

OVERTURE - LUSTSPIEL

E♭ CLARINET.

KELER-BELA.

Arr. by Mackie-Beyer.

Andante maestoso.

Allegro vivo.

OVERTURE-LUSTSPIEL.

1st B \flat CLARINET.

KELER-BELA.

Arr. by Mackie-Beyer.

Andante maestoso.

ff *p* *ff* *p*
dolce
tr. *f* *p* *f* *rit.* *ff*
SOLO. *p*

Allegro vivo.

p scherz.
cresc. *f*
ff *p*
cresc. *f* *ff*
p
f
dolce *p*
f

1st B♭ CLARINET

SOLO.
fz *p* *tr*
tr *a tempo* *rall.*
p *cresc.* *f*
ff
p *f* *dolce* *p*
Piu mosso. *p* *ff* *p*
ff *ff* *ff* *p*
ff

OVERTURE. LUSTSPIEL.

2d & 3rd B \flat CLARINETS.

KELER-BELA.
Arr. by Mackie-Beyer.

Andante maestoso.

ff *p* *ff* *p*

f *p* *f*

ff *p*

Allegro vivo.

p scherz.

cresc. *f*

ff *p*

cresc. *f* *ff*

p

f *p*

p *f* *p*

p *fz* *p*

tr. *a tempo* *rall.*

2d & 3rd B \flat CLARINETS.

p

cresc. - *f*

ff

p *f*

tr *p* *f*

dolce *p*

Piu mosso. *p*

ff *f*

ff *p* *ff*

p *ff*

p *ff*

OVERTURE-LUSTSPIEL.

SOPRANO SAXOPHONE.

KELER-BELA.
Arr: by Mackie-Beyer.

Andante maestoso.
ff *p* *ff* *p*

Allegro vivo.
fp *f* *ff* *p*

p cresc. *f* *ff* *p cresc.*

f *ff*

f *p* *a tempo*

rall. *p cresc.* *f*

ff *p* *f* *p* *f*

Piu mosso.
p *ff*

ff *p* *ff* *p*

ff

OVERTURE. LUSTSPIEL.

BARITONE SAXOPHONE.

KELER-BELA.
Arr. by Mackie-Beyer.

Andante maestoso.

ff p ff p

ff p

Allegro vivo.

15 3 17 3

f ff f ff

4

f

4 30 1 18 17

f ffz

3

f ff

4 4

f

29 Piu mosso.

p ff

4 3

ff ff ff

4 4 4

4 4 4

OVERTURE - LUSTSPIEL.

2d & 3rd Bb CORNETS.

KELER-BELA.

Arr. by Mackie-Beyer.

Andante maestoso.

ff p ff p

SOLO p

f p Clar.

Allegro vivo.

f ff p cresc. f ff

12 14 16 18

p cresc. f ff p f

SOLO. a tempo

rall.

f p ff p ff

Più mosso.

OVERTURE - LUSTSPIEL.

1st & 2d Eb ALTOS
or HORNS.

KELER-BELA.
Arr. by Mackie-Beyer.

Andante maestoso.

ff *p* *ff* *p*
f *p* *f* *ff*
p

Allegro vivo.

p
cresc. *cen.* *do* *f* *ff*
p
cresc. *cen.* *do* *f*
ff
p *f*
p *f*
p
fz

1st & 2d Eb ALTOS.

p

SOLO *a tempo*

rall. *p*

cres. *ven.* *do* *f*

ff

p

p

Piu mosso.

p *ff* *ff*

p *ff*

p *ff*

OVERTURE - LUSTSPIEL.

3d & 4th E♭ ALTOS
or HORNS.

KELER-BELA.
Arr. by Mackie-Beyer.

Andante maestoso.

ff p ff

f p f

ff p

Allegro vivo.

p

cres - - cen - do f ff

p

cres - - cen - do f

ff

p f

p f

p ff

1st & 2d TROMBONES.

OVERTURE - LUSTSPIEL.

Bb BASS or
3d TROMBONE.

KELER-BELA.
Arr. by Macker-Beyer.

Andante maestoso.

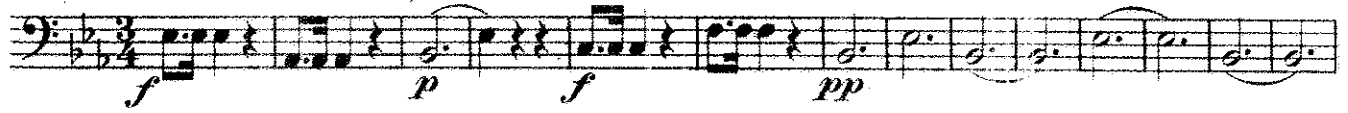

Allegro vivo.

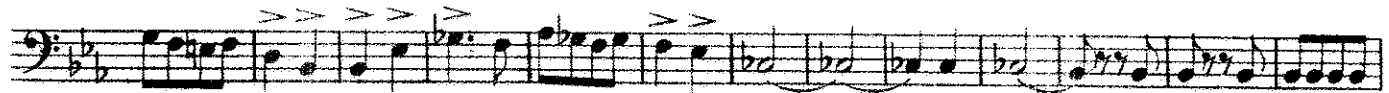
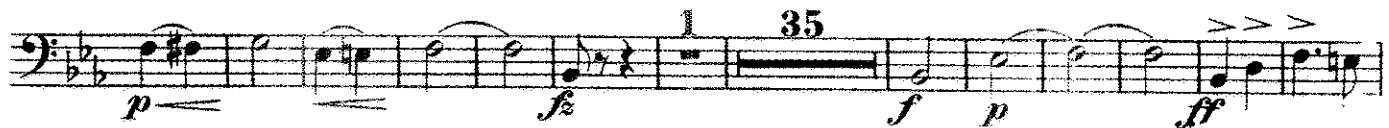
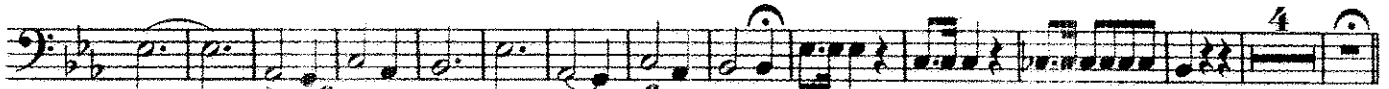

Piu mosso.

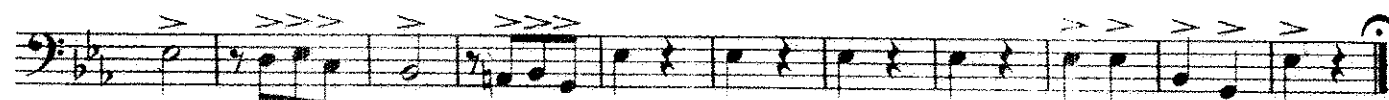

OVERTURE - LUSTSPIEL.

1st & 2d. B \flat TENORS.

KELER-BELA.
Arr. by Mackie-Beyer.

Andante maestoso.

Allegro vivo.

1st & 2d Bb TENORS.

OVERTURE - LUSTSPIEL.

BARITONE 

KELER - BELA.
Arr. by Mackie - Beyer.

Andante maestoso

Allegro vivo.

BARITONE

OVERTURE - LUSTSPIEL.

BARITONE.

KELER - BELA.
Arr. by Mackie - Beyer.

Andante maestoso.

ff *p* *ff* *p*

f *p* *f* *ff*

p Bassoon

Allegro vivo.

p

cresc. *f* *ff* *p*

cresc.

f *ff*

p *f* *p* *f*

p

p

p

p

p

p

BARITONE.

a tempo

Piu mosso.

Eleventh musical staff, marked *ff* and *p*, with a dynamic shift to *ff*.

Twelfth musical staff, featuring a series of slurred notes with accents.

Thirteenth musical staff, concluding the piece with a final melodic phrase.

OVERTURE - LUSTSPIEL.

E♭ BASSES.

KELER-BELA.
Arr by Mackie Beyer

Andante maestoso.

Allegro vivo.

p

rall. *a tempo* *p*

cres - - cen - - do *f* *ff*

p *f* *p*

f *p*

Piu mosso. *p* *ff* *ff*

p *ff*

p *ff*

p *ff*

p *ff*

p *ff*

p *ff*

OVERTURE - LUSTSPIEL.

DRUMS.

KELER-BELA.

Arr. by Mackie-Beyer

Andte Maestoso.
