

PICCOLO LOWELL BAND MARCH L. VAN WAGNER

FINE

D.C. 1882

Bassoon

LOWELL BAND MARCH L. VAN WAGNER

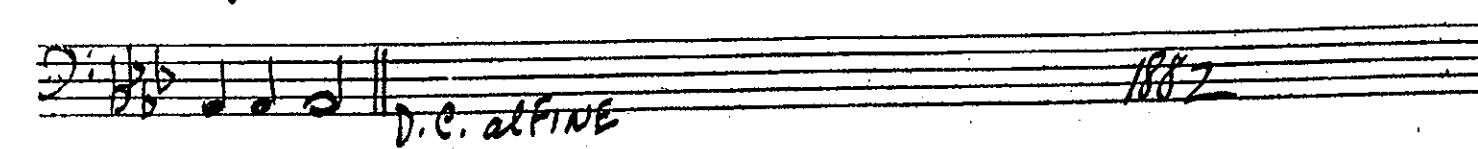
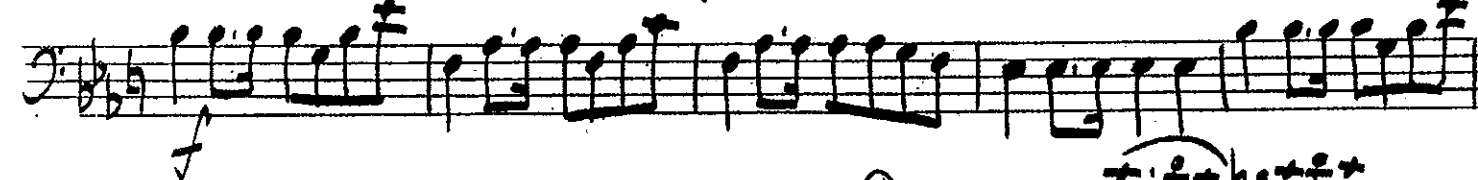

BELLARINETS

LOWELL BAND MARCH

L. VAN WAGNER

E♭ Clarinet

LOWELL BAND MARCH

L. VAN WAGNER

Handwritten signature

1882

E♭ Alto Clarinet

LOWELL BAND MARCH

L. VAN WAGNER

ED SAVES LOWELL BAND MARCH

L. VAN WAGNER

Ed Saves

1882

Bb Tenor Sax

LOWELL BAND MARCH

L. VAN WAGNER

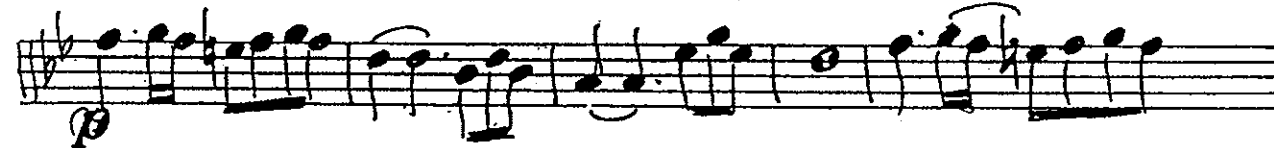
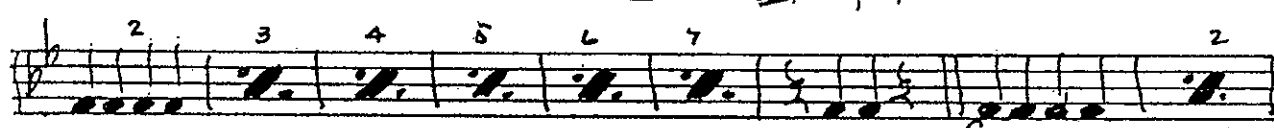

D.C. al 1882
FINE A

E♭ Baritone Sax

LOWELL BAND MARCH L. VAN WAGNER

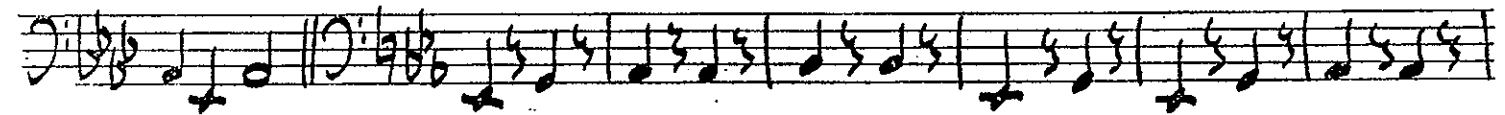
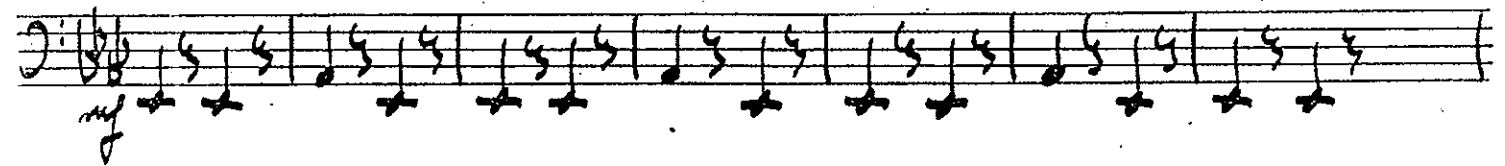
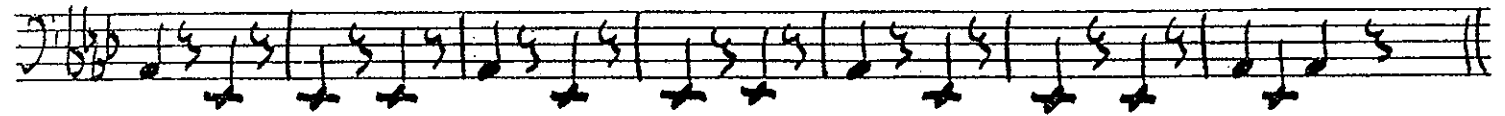
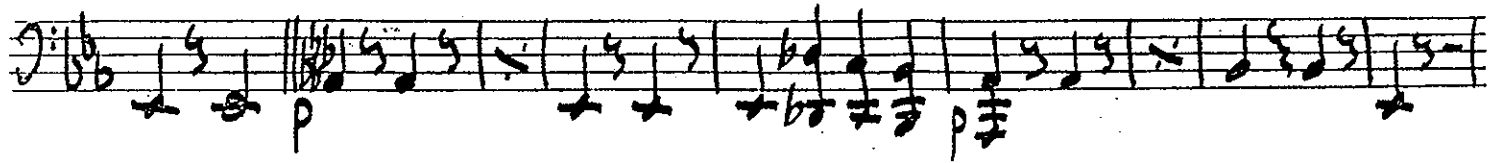
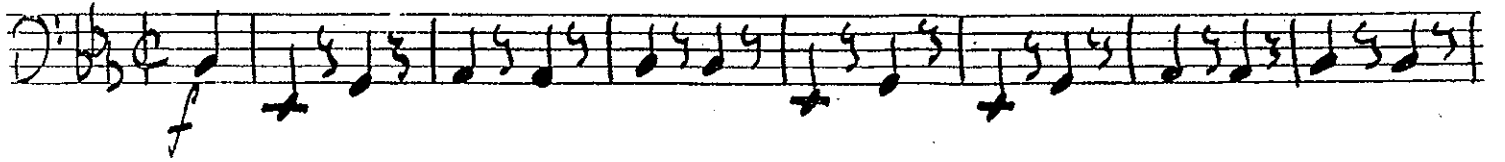

E♭ Cornet

LOWELL BAND MARCH

L. VAN WAGNER

f

6

FINE

8

ff

2

FINE

D.C. al FINE

Wagner

1862

3rd CORNETS

LOWELL BAND MARCH

L. VAN WAGNER

E♭ HORNS LOWELL BAND MARCH L. VAN WAGNER

TROMBONES LOUÏSE BAND MARCH L. VAN WAGNER

EUPHONIUM C LOWELL BAND MARCH

L. VON WAGNER

EUPHONIUM LOWELL BAND MARCH VAN WAGNER

SOLO

FINE

D.C. al FINE

1867

TUBA

LOWELL BAND MARCH

L. VAN WAGNER

DRUMS Lowell Band March L. VAN WAGEN
