

# Love's Proposal Waltzes.

(Minnen und Werben.)

SOLO B $\flat$  CORNET.

FRANZ von BLON.

Arr. by William F. Kretschmer.

249. Tempo di Valse.

1. Clar. *ff* 2. & 3. Cor. *ff*

Clar. *p* *p* *cresc.*

*ff* *p*

1. *rall.* *a tempo.* *p*

1. *rall.* 2. *p*

1. *f* 2. *p*

2. 1. Clar. *ff* Bass. *p*

1. *f* 2. *p*

1. *f* 2. *f*

SOLO B $\flat$  CORNET.

3. *Grandioso.*  
*ff* *mf* *rall.* *f*  
*a tempo.* *pp* *mf*  
*rit.* *a tempo.* *f* *ff* *p* *ff*  
*p* *f*  
*ff*

4. *mf* *f*  
*Bass.* *ff* *p* *Clar.*  
*f*  
*f*

Coda.

1. Clar.

1. Cor.

Dr. Clar.

*p* *cresc.*

*ff*

rall. a tempo.

For Dancing omit from ⊕ to ⊕.

# Love's Proposal Waltzes.

**Db PICCOLO & Db FLUTE:**

**FRANZ von BLON.**  
Arr. by W<sup>m</sup> F. Kretschmer.

Tempo di Valse.

Coda. *f*

Flute. 10

1  
rall Pa tempo.

f

f G. P.

Piccolo. Piccolo Solo.

3  
calando p

ff

rall. a tempo.

f

ff

rall. a tempo Flute.

2  
ff

ff

For Dancing omit from ⊕ to ⊕.

# Love's Proposal Waltzes.

OBOES.

FRANZ von BLON.  
Arr. by Wm F. Kretschmer.

Tempo di Valse.

OBOES.

3. *mf* *a2. Grandioso.* *mf* *ff*

*rall* *a2. a tempo.* *pp* *mf* *rit.* *f* *ffa tempo.* *p* *mf* *a2.*

*f* *p* *a2.* *1* *2a2.*

4. *f* *ff*

*p* *f*

*1* *2* *1*

*1* *2* *1*

Coda. *a2.* *f* *a2.*

*8* *a2.* *f* *ff* *p*

*calando. Piccolo Solo.*

For Dancing omit from ⊕ to ⊕

# Love's Proposal Waltzes.

BASSOONS.

FRANZ von BLON.  
Arr. by Wm F. Kretschmer.

Tempo di Valse

*ff*

*cresc.*

*p*

*ff*

1. *rall. Patempo.*

*p*

*f*

2. *ff*

*p*

*f*

*p*

*ff*

BASSOONS.

3. *ff* *mf* *a 2.* *rall.* *a tempo.* *f* *pp* *mf* *f* *rall.* *a tempo.* *p*

1. *mf* *ff* *mf*

2. *ff* *ff*

4. *mf* *f* *ff* *p* *ff*

1. *f*

1. *f* *1* *2* *1*

1. *f* *1* *2* *1*

Coda. *f* *cresc.* *f*

# Love's Proposal Waltzes.

**E $\flat$  CLARINET.**

**FRANZ von BLON.**  
Arr. by W<sup>m</sup> F. Kretschmer.

Tempo di Valse.

E♭ CLARINET.

3. *f* *Grandioso.* *mf* *mf*

*rall. mf* *f*

*a tempo. pp* *mf* *rall.*

*mf* *f* *ff* *a tempo. p*

*b2* 1 2 *mf* *ff* *p*

*p* *f*

1 2 *ff*

4. *mf* *f* *f*

1 2 *ff* *p*

*ff*

1 2 1

*Prall. a tempo.*

*ff*

*p*

*f*

*calando.*  
3

Piccolo Solo.

G.P.

*ff*

*f rall.*

*pa tempo.*

a 2.

*a tempo.*

*p*

*f*

For Dancing omit from  $\oplus$  to  $\oplus$ .

# Love's Proposal Waltzes.

1st B $\flat$  CLARINET.

FRANZ von BLON.  
Arr. by Wm E. Kretschmer.

Tempo di Valse.

1st B $\flat$  CLARINET.

*Grandioso.*

3. *ff* *mf* *f* *rall.* *a tempo.* *pp* *mf* *f* *rall.*

*a tempo.* *ff* *p* *mf* *ff*

*p* *p* *ff*

4. *mf* *f* *ff* *f*

1 2

1 2

1 2

1 2

Coda.   
*f*

*Prall a tempo.*

*ff p*

*f*

*G.P.*

*calando.*

*Piccolo Solo.*

*3*

*ff*

*frall. mf a tempo.*

*⊕ a tempo.*

*p*

*ff*

For Dancing omit from ⊕ to ⊕

# Love's Proposal Waltzes.

2d & 3d Bb CLARINETS.

FRANZ von BLON.  
Arr. by Wm F. Kretschmer.

Tempo di Valse.

2d & 3d B $\flat$  CLARINETS.

*Grandioso.*

*ff* *mf*

*rall.* *a tempo.*

*f* *pp* *rall.* *atempo.* *ff* *ff*

*pp* *mf* *ff*

*ff*

*ff*

4. *mf* *f*

*ff* *p*

*ff*

*f*

Coda.   
*f*

rall. a tempo.

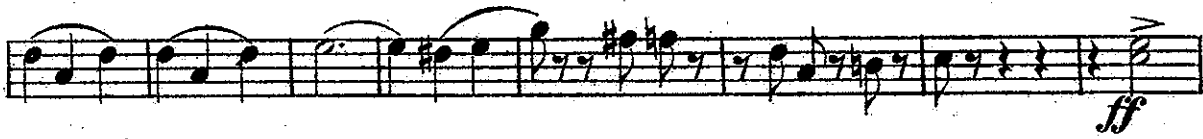

calando. Piccolo Solo.

3

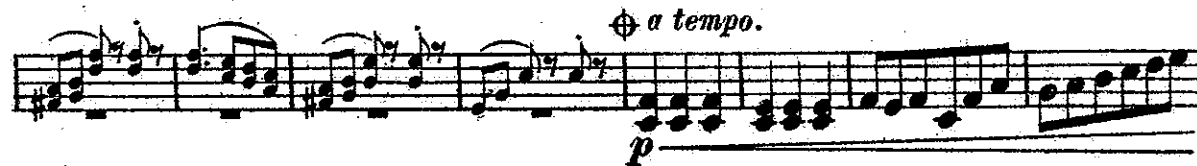

For Dancing omit from ⊕ to ⊕.

# Love's Proposal Waltzes.

SOPRANO SAXOPHONE.

FRANZ von BLON.  
Arr. by W<sup>LD</sup> F. Kretschmer.

Tempo di Valse.

SOPRANO SAXOPHONE.

3. *Grandioso.*

*ff* *mf* *rit.* *pp* *mf* *a tempo.* *rit.* *a tempo. p* *f* *p* *f*

4.

*mf* *f* *p* *f*

Coda.

*f* *p cresc.*

rall. a tempo.

calando

rall.

a tempo.

a tempo

# Love's Proposal Waltzes.

ALTO SAXOPHONE.

FRANZ von BLON.  
Arr. by Wm F. Kretschmer.

Tempo di Valse.

ALTO SAXOPHONE.

*Grandioso.*

Coda. 

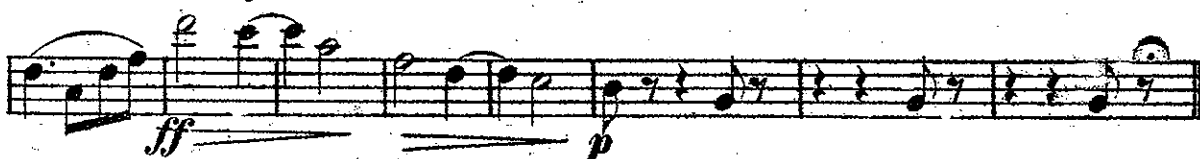

For Dancing omit from ⊕ to ⊕

# Love's Proposal Waltzes.

TENOR SAXOPHONE.

FRANZ von BLON.  
Arr. by Wm F. Kretschmer.

Tempo di Valse.

2  
*f*

7  
*ff* *ff*

1.

1 2 1

8

2. *p*

*ff* 1 2 1 4

*p* 4 1 1 2 *f*

3. *ff* *mf*

*f* *rall.* *a tempo.* *pp* *mf*

*rall.* *a tempo.* *ff* *mf*

2 8 1 2

*ff*

4. *mf* *f*

3 *p* 6 1 2 2

3 *p* 4 1

Coda. *ff* 1 1 6

13 *f*

1 15 *fz* *cresc.*

*ff* 1

*rall.* *a tempo.* 1

5 6 18 *calando* *G.P.*

1 14 *a tempo* *f* *rall.* *a tempo.*

*ff* 1

For Dancing omit from ⊕ to ⊕

# Love's Proposal Waltzes.

BARITONE SAXOPHONE.

FRANZ von BLON.  
Arr. by Wm F. Kretschmer.

Tempo di Valse.

*f* *p* *cresc.* *ff*

1. *rall.* *a tempo.* *Grandioso.* *rit.* *a tempo.* *ff* *rit.*

1 2 3 4 5 6 7 8 11 12 1 2 1 1 2 1 4

4.

Coda.

*calando*

For Dancing omit from ⊕ to ⊕

# Love's Proposal Waltzes.

(Minnen und Werben.)

E♭ CORNET.

FRANZ von BLON.  
Arr. by William F. Kretschmer.

249

Tempo di Valse.

**System 1:**

- Staff 1: E♭ CORNET. Dynamics: *ff* 2. & 3. Cor. *ff*
- Staff 2: Clarinet. Dynamics: *p* *cresc.*
- Staff 3: Solo B♭. Dynamics: *ff*

**System 2:**

- Staff 7: E♭ CORNET. Dynamics: *f* *p* B♭ Cor.
- Staff 8: Bass. Dynamics: *f* *p*

E♭ CORNET.

*Grandioso.*

3.

*ff* *mf* *f* *rall.* *mf* *pp* *a tempo.* *f* *rit.* *a tempo.* *ff* *p* *ff* *p* *f* *ff*

4.

*mf* *f* *ff* *Clar.* *Bass.* *f* *p* *f* *f* *Clar.* *f*

Coda.

1. Clar.

1. Cor.

Dr Clar. Solo Bb.

rall. a tempo.

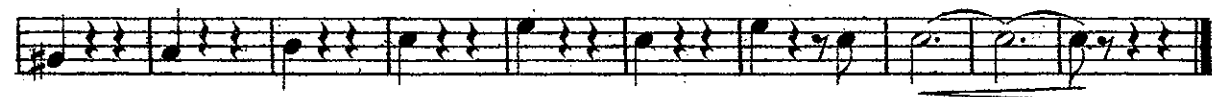
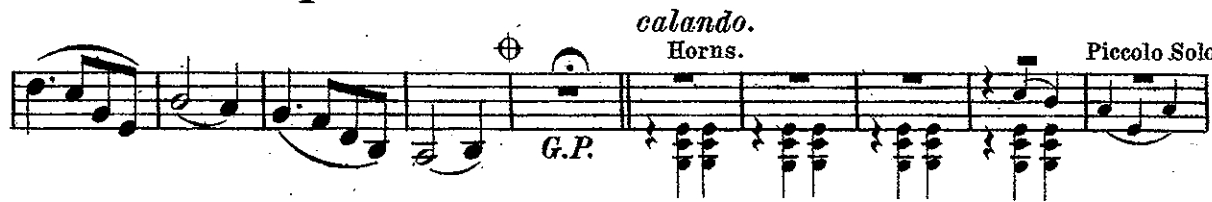

For Dancing omit from ⊕ to ⊕

# Love's Proposal Waltzes.

1st B $\flat$  CORNET

FRANZ von BLON.  
Arr. by W<sup>m</sup> F. Kretschmer.

Tempo di Valse.

Coda.

2. Clar.

Dr. Clar. Solo Bb.

rall. a tempo.

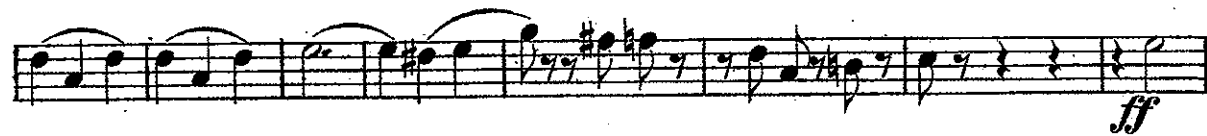

For Dancing omit from ⊕ to ⊕.

# Love's Proposal Waltzes.

2d & 3d B $\flat$  CORNETS.

FRANZ von BLON.  
Arr. by Wm F. Kretschmer.

Tempo di Valse.

*SOLO.*  
*ff*

*cresc.*  
*p*

*ff* *p*

1. *rall.* *a tempo. p*

*rit.* *f*

*p* *ff*

2. *f* *p*

*f*

*p*

*ff*

2d & 3d B $\flat$  CORNETS.

3.

*ff* *mf* *p* *rall.*  
*rit. a tempo.* *pp* *mf* *p* *a tempo.* *ff*

4.

*mf* *f* *p* *f* *f*

Coda.

*p* *cresc.*  
 2. & 3. Clar.

*cresc.*

For Dancing omit from ⊕ to ⊕

# Love's Proposal Waltzes.

1st & 2d E $\flat$  ALTOS or HORNS.

FRANZ von BLON.  
Arr. by W<sup>m</sup>. F. Kretschmer.

Tempo di Valse.

1st & 2d Eb ALTOS or HORNS.

3. *f* *mf* *Grandioso.* *rall.* *a tempo.* *pp* *mf* *f* *mf* *rit.* *f* *ff* *a tempo.* *p* *ff* *p* *f*

4. *mf* *ff* *p* *ff* *f*

Coda.

1

2

1 2d

1st p

1

1

1

SOLO.

p rall. a tempo.

f ff

calando.

G.P. p

1

rall. p a tempo.

⊕ a tempo.

3

For Dancing omit from ⊕ to ⊕

# Love's Proposal Waltzes.

3d & 4th E $\flat$  ALTOS or HORNS.

FRANZ von BLON.  
Arr. by W $\text{m}$  F. Kretschmer.

Tempo di Valse.

*ff* a2.

a2. 2 3 4 5 6 7

*p* *cresc.*

8 *ff* *p* a2.

1. *rall.* *pa tempo.*

1 2 a2. 1 *ff*

*p* *f*

1 2

2. *ff* *p*

*f*

1 21 *p*

1 1 2 *ff* *ff*

Coda. *f* *ff*

*mf* *f* *ff* *p*

a2. *ff* *p* *cresc.*

*p* *ff* *rall.* *pa tempo.*

a2. *ff* *ff* *p* *calando.*

*f* *p* *G.B.*

*ff* *rall.*

*p* *ff* *rall pa tempo.* *a tempo.*

*p* *ff* *3*

For Dancing omit from ⊕ to ⊕

# Love's Proposal Waltzes.

1st & 2d TROMBONES.

FRANZ von BLON.  
Arr. by W<sup>m</sup> F. Kretschmer.

Tempo di Valse.

ff

p

ff p cresc.

ff rall. a tempo.

pp ff p

f G.P.

p calando.

ff

15 a tempo. 4 3 ff

# Love's Proposal Waltzes.

B $\flat$  BASS or 3 $d$  TROMBONE.

FRANZ von BLON.  
Arr. by Wm F. Kretschmer.

Tempo di Valse.

4. *f* *ff*

*p* *ff*

*f*

*f*

Coda. *f*

*f* *ff* *ff*

*p*

*ff* *f* *p*

*rall. a tempo.*  
 *p*

*f* *ff*

*ff* *calando. p* *G.P.* *ff*

*p cresc.* *ff*

For Dancing omit from  $\oplus$  to  $\oplus$

For Dancing omit from ⊕ to ⊕

# Love's Proposal Waltzes.

1st & 2d B $\flat$  TENORS.

FRANZ von BLON.  
Arr. by W $\ddot{u}$ l. F. Kretschmer.

Tempo di Valse.

1st & 2d B $\flat$  TENORS.

3. *ff* *mf* *Grandioso.* 1 2 3 4 5 6

*rall.* *a tempo.* *f* *pp* *mf*

*rall.* *a tempo.* 2 1 2 2 1 *f* *ff* *ff*

Bass'n or Alto Sax. *p* *p* *ff*

1 2 *ff*

4 *f* *ff*

*p* *ff*

1 2 1 *f*

1 2 1 2 1

Coda. 2 2 6 *f*

*ff* *pp*

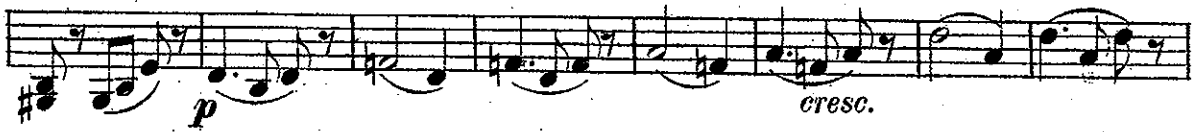
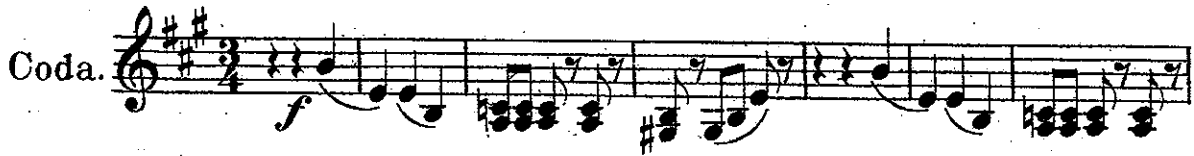

rall. a tempo.

calando. Piccolo Solo.

For Dancing omit from ⊕ to ⊕.

# Love's Proposal Waltzes.

BARITONE 

FRANZ von BLON.  
Arr. by W<sup>m</sup> F. Kretschmer.

Tempo di Valse.

*ff*

*p* *cresc.*

*ff* *p*

*rall.* *a tempo.*

*p dolce.*

*rall.* *p*

*f*

*p*

*ff* *p*

*ff*

*p*

*ff* *ff*

For Dancing omit from ⊕ to ⊕

# Love's Proposal Waltzes.

BARITONE.

FRANZ von BLON.  
Arr. by Wm F. Kretschmer.

Tempo di Valse

*ff*

*p* *cresc.*

*ff* *p*

1. *Prall.* *a tempo.*

*rall.* *p*

*f*

*p*

2. *ff* *p*

*ff*

*p*

*ff* *ff*

BARITONE.

3. *ff* *mf* *f* *rall.* *a tempo.* *pp* *mf* *ffa tempo.* *p* *mf* *ff*

4. *mf* *f* *ff* *p* *ff* *f*

Coda. *f* Bass'n

1

*ff*

*p*

*fp*

*cresc.* *ff* *p*

*Prall. atempo.*

*ff* *p*

*p* *f*

*G.P.* *calando* **18** *ff* **1**

*a tempo* *cresc.*

*ff*

# Love's Proposal Waltzes.

**E♭ BASSES.**

**FRANZ von BLON.**  
Arr. by WM F. Kretschmer.

Tempo di Valse.

For Dancing omit from ⊕ to ⊕. Pub. by J.W. PEPPER, Phila. Pa.

# Love's Proposal Waltzes.

DRUMS & BELLS.

FRANZ von BLON.  
Arr. by Wm E. Kretschmer.

Tempo di Valse.

