

# Love and Loyalty

## Grand Sacred Selection

Piccolo

Compiled and arranged by  
GEO. D. BARNARD

INTRO.  
Allegro

Adagio *ff* *a tempo*

Adagio *p* *ff* Tempo di Marcia

Meno mosso

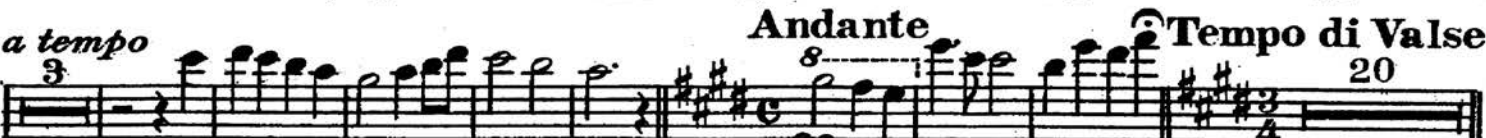

Andante

PICCOLO

3

Andante

Tempo di Marcia

Andante

Moderato

Tempo di Marcia

Lento Andante

Moderato

a tempo

Allegro

Andante

## Tempo di Marcia

**Tempo di Marcia**

## Andante

## Grandioso mercato

**Allegro**

# Love and Loyalty

1

## Grand Sacred Selection

Flute

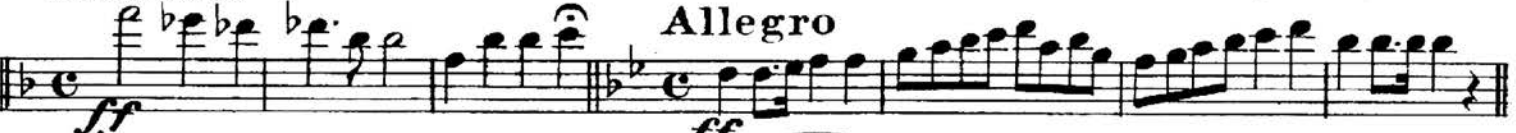
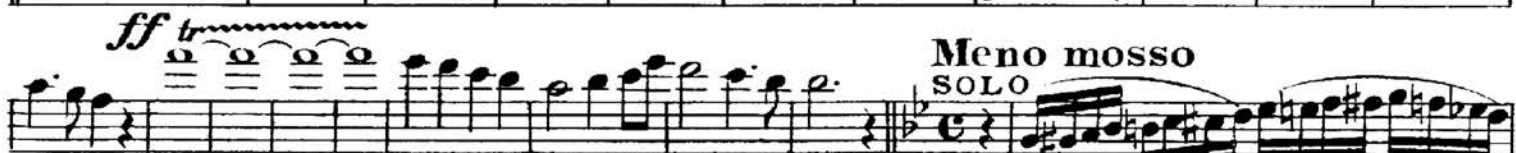
Compiled and arranged by  
GEO. D. BARNARDINTRO.  
Allegro

Andante

Tempo di Marcia

# Tempo di Marcia

3

Andante

2 *rall.* **ff** *mf*

Andante

1 1 3 4 *tr.*

*rit.* *mf*

Grandioso marcato

**ff** *ff* *rit.*

Allegro

*tr.* **ff**

# Love and Loyalty

## Grand Sacred Selection

Oboe

Compiled and arranged by  
GEO. D. BARNARD

INTRO.  
Allegro

Adagio

Tempo di Marcia

Meno mosso *a tempo*

Andante

Tempo di Valse

*ff*

*rit.*

*ff*

Andante

*ff*

Allegro

Moderato

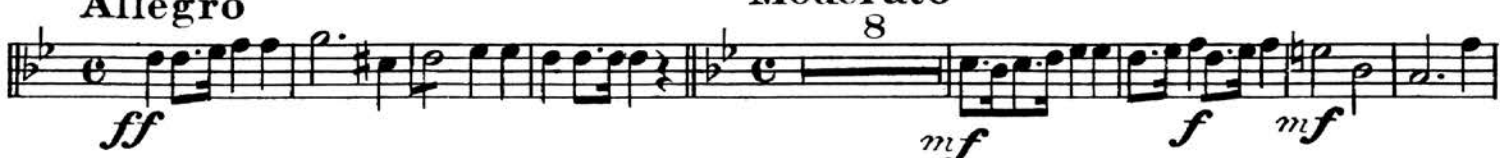

Andante

Tempo di Marcia

**Tempo and Dynamic Markings:**

- p* (piano)
- Andante**
- Moderato**
- ff* (fortissimo)
- mf* (mezzo-forte)
- f* (forte)
- SOLO**
- Tempo di Marcia**
- Lento**
- Andante**
- Moderato**
- a tempo*
- Allegro**
- Andante**
- Tempo di Marcia**
- Grandioso marcato**
- Allegro**

**Articulation and Performance Indications:**

- rit.* (ritardando)
- rall.* (rallentando)
- mf* (mezzo-forte)
- f* (forte)
- ff* (fortissimo)
- p* (piano)
- rit.* (ritardando)
- mf* (mezzo-forte)
- f* (forte)
- ff* (fortissimo)

**Structural Markings:**

- 1, 2, 3, 4 (measure numbers)
- 8 (measure number)
- 24 (measure number)
- 5 (measure number)
- 2 (measure number)
- 1 (measure number)
- 2 (measure number)
- 4 (measure number)
- 2 (measure number)

# Love and Loyalty

1

## Grand Sacred Selection

**Bassoon**Compiled and arranged by  
GEO. D. BARNARD

586

**INTRO.**  
**Allegro**  
*ff*

**Adagio**  
*Cad. p ff*

**Adagio**  
*Cad. ff rit. ff*

**Tempo di Marcia**  
*ff*

**Meno mosso**  
*a tempo*  
*ff rit.*

**Andante**  
*ff*

**Tempo di Valse**  
*ff*

**Andante**  
*ff*

**Allegro**  
*ff*

**Moderato**  
*mf f*

*p*

*ff*

*Andante*  
*Cad.*  
*p*

*ff*

*Tempo di Marcia*  
*f*

*p*  
*ff*

*Andante*  
*Moderato*  
*SOLO*  
*ff*  
*f*  
*f*  
*mf*

*ff*

*Tempo di Marcia*  
*ff*  
*f*

**Lento** **Andante** **Moderato**

*mf*

**Allegro**

*f = rit.* *ff rit.* *ff*

**Andante**

*rall.* *ff*

**Tempo di Marcia**

*mf*

**Andante**

*p rit.* *f* *p*

**Grandioso marcato**

*f* *ff* *ff*

**Allegro**

*ff*

# Love and Loyalty

E♭ Clarinet

Grand Sacred Selection

Compiled and arranged by  
GEO. D. BARNARD

INTRO.  
Allegro

586

*ff*

F1. or Pic.

Play in absence of F1. or Pic.

Adagio

*a tempo*

Adagio

Tempo di Marcia

Cad.

*ff rit.*

*ff* *tr* *tr* *tr* *tr*

Meno mosso

F1.

*mf*

*a tempo*

Andante

Tempo di Valse

*ff*

*rit.*

*ff*

*p*

F1.

*ff*

Andante

Allegro

*ff*

Moderato

*ff*

*mf*

*f*

*p*

Oboe

*f*

*p*

*ff*

SOLO

Cad.

Andante

rit. p

Tempo di Marcia

4 ff f

Andante Moderato ff

Fl. tr. mf p

Tempo di Marcia

1 f

Andante Lento a tempo

1 p

Moderato a tempo rit.

3 6 2 5 rit.

## E♭ Clarinet

Allegro

*ff rit.* *ff*

Andante

Tempo di Marcia

*rall.*

*ff* *mf*

Andante

*rit.* *p*

*Fl.* *Oboe* *1* *1* *p* *f* *ff*

Grandioso marc.

*rit.* *ff* *tr*

Allegro

*tr* *ff* *8*

# Love and Loyalty

1

## Grand Sacred Selection

Solo or 1<sup>st</sup> B $\flat$  Clarinet

Compiled and arranged by  
GEO. D. BARNARD

INTRO.  
Allegro

Adagio

586 

Tempo di Marcia

Adagio

Meno mosso

8<sup>va</sup> in absence of Fl. or Eb Cl.

Tempo di Valse

Andante

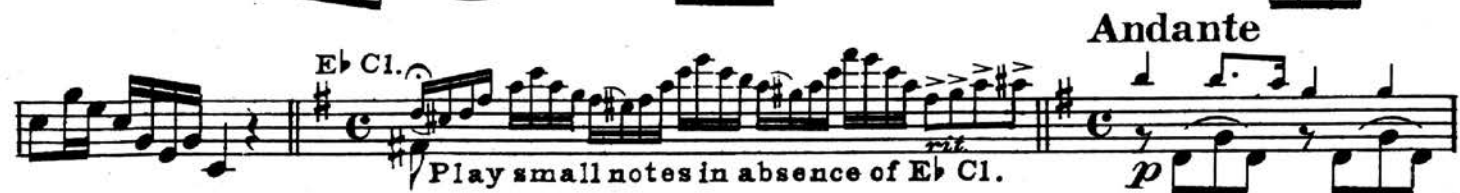

**Tempo di Marcia**

**Lento**  
SOLO

**Andante**  
Sax.

**Moderato**

**a tempo**

**Allegro**

## Andante

## Tempo di Marcia

## Andante

Oboe

## Grandioso marcato

## Allegro

8<sup>va</sup> ad lib.

# Love and Loyalty

Grand Sacred Selection

2<sup>d</sup> & 3<sup>d</sup> B $\flat$  Clarinets

Compiled and arranged by

GEO. D. BARNARD

INTRO.

Allegro

Adagio

*a tempo*

Adagio

Tempo di Marcia

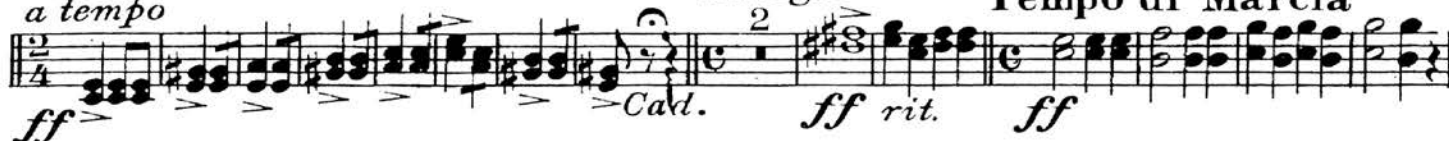

Meno mosso

Andante

Tempo di Valse

Allegro

Moderato

Andante  
SOLO

Tempo di Marcia

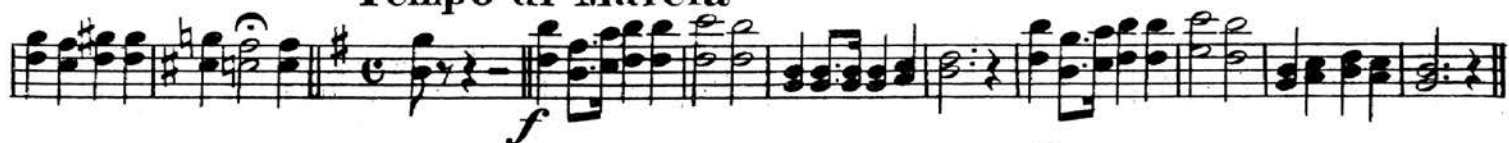

Tempo di Marcia

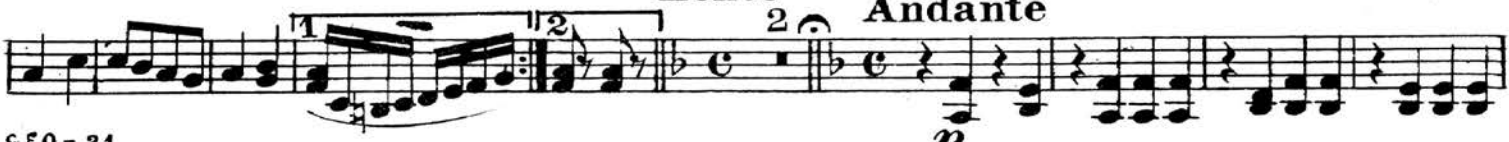

6 2 *a tempo*  
*rit.*

**Moderato**  
*mf a tempo*

5 *ff rit.*

**Allegro**  
*ff*

**Andante** **Tempo di Marcia** *rall.*  
*ff* *mf*

**Andante**  
*rit.*

2<sup>d</sup> 3 1 *p* *f*

**Grandioso marcato**  
*ff* *rit.* *ff*

*tr*

**Allegro**  
*ff*

*tr*

# Love and Loyalty

## Grand Sacred Selection

Soprano Saxophone

Compiled and arranged by  
GEO. D. BARNARD

INTRO.  
Allegro

Adagio a tempo

Adagio

Tempo di Marcia

Meno mosso

a tempo

Andante

Tempo di Valse

Andante

Allegro

Moderato

Andante

Tempo di Marcia

Andante Moderato  
 ff ff mf  
 ff ff  
 Tempo di Marcia  
 f Lento Andante Moderato  
 1 2 2 24 6 2  
 a tempo 5 ff rit. ff  
 Allegro  
 Andante Tempo di Marcia  
 rall. ff mf  
 Andante  
 mf rit. p ad lib.  
 4 2 f ff  
 Grandioso marcato Allegro  
 ff ff  
 trum ff

# Love and Loyalty

Grand Sacred Selection

Alto Saxophone

Compiled and arranged by  
GEO. D. BARNARD

INTRO.

Allegro

Adagio *a tempo*

586

*ff* *Adagio* *Cad.* *p* *ff* *Tempo di Marcia*

*Meno mosso* *a tempo*

*mf ad lib.* *Tempo di Valse* *ff*

*Andante* *p* *Allegro* *Moderato*

*ff* *p* *Allegro* *Moderato* *mf*

*f* *p* *ff*

*f* *p* *ff*

*Andante* *Cad.* *p*

*Andante* *Cad.* *p* *Tempo di Marcia*

*ff* *f*

*ff* *f*

- Section 1:** Starts with *Andante* and *Moderato*. Dynamics include *mf*, *ff*, *f*, and *mf*. The instrument is identified as Bassoon or Ten. Sax.
- Section 2:** Marked *Tempo di Marcia*. Dynamics include *ff*.
- Section 3:** Marked *Lento* and *Andante*. Dynamics include *p*.
- Section 4:** Marked *Moderato* and *rit.*. Dynamics include *p*.
- Section 5:** Marked *Allegro*. Dynamics include *ff*.
- Section 6:** Marked *Andante* and *Tempo di Marcia*. Dynamics include *ff* and *mf*.
- Section 7:** Marked *Andante*. Dynamics include *p*, *rit.*, and *p ad lib.*.
- Section 8:** Marked *Grandioso marcato* and *Allegro*. Dynamics include *ff*.
- Section 9:** Marked *Allegro* and *rit.*. Dynamics include *ff*.

# Love and Loyalty

## Grand Sacred Selection

Tenor Saxophone

Compiled and arranged by

INTRO.

GEO. D. BARNARD

**Allegro**

**Adagio a tempo**

586

**Tempo di Marcia**

**Andante**

10

2

1

**Andante**

8

Andante

Moderato

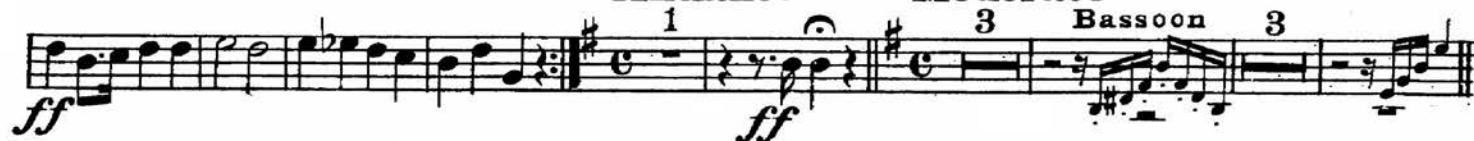

Tempo di Marcia

Allegro

Tempo di Marcia

Andante

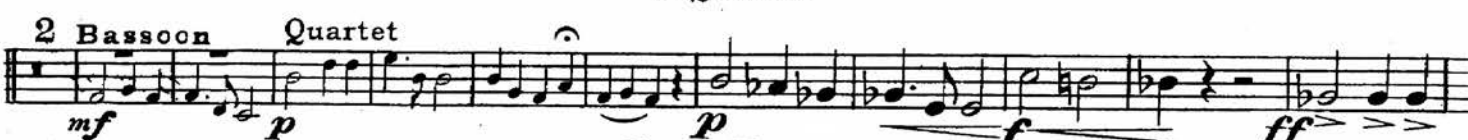

Grandioso marc.

Allegro

# Love and Loyalty

Baritone Saxophone Grand Sacred Selection

Compiled and arranged by  
GEO. D. BARNARD

INTRO.  
Allegro

Adagio *a tempo*

586 *ff* *Cad.* *p* *ff*

*Adagio* *Cad.* *p* *ff* *rit.*

*Tempo di Marcia* *ff*

*Meno mosso* *ad lib.* *mp* *a tempo* *3* *ff* *rit.*

*Andante* *ff* *Tempo di Valse* *20* *ff*

*Andante* *ff* *Allegro* *ff*

*Moderato* *10* *p* *f* *Bassoon* *p*

*Andante* *ff* *12* *Cad.* *ff*

*Tempo di Marcia* *f*

