

"Introduction and Bridal Chorus" ¹

Solo B \flat Cornet. from 3rd Act of R. Wagner's

"Lohengrin"

Full Band \$ 2.00

THE AMERICAN

arr. by L. P. Laurendeau.

Universal *Sehr lebhaft. Allegro vivo.*

Band No.

507.

Copyright 1900 by Carl Fischer New York.

Printed in the U.S.A.

CARL FISCHER MUSIC HOUSE, Inc.

150 N. 3rd ST., PHILADELPHIA, PA.

Solo B \flat Cornet.

B

p

p rit.

u tempo

ff

tr.

3

3

3

3

3

3

3

C

dim.

SOLO

p

Clar.

Mässig bewegt. Molto moderato.

pp

SOLO.

mf

p

D

THE AMERICAN LEGION
Dewickley Valley Band

1st Cor.

Meno mosso.
Etwas langsamer.

f *p* *pp*

fp *fp* Clar. *SOLO* *f*

Brass. *SOLO* *f* *fp* *p* *Cl.* *E*

Im ersten Zeitmass. *Tempo I.* *p* *p*

p *Cl.*

mf

p *Cl.* *F*

mf *p* *pp* *G*

Cornets. *f* *f* *Cl.* *f*

Altos.

Tempo I.

*ff*³ *tr*

*fp*³ *ff*

f Tromb.

ff Basses & Tromb.

6091-36 $\frac{1}{2}$

2
"Introduction and Bridal Chorus"
Piccolo.
from 3rd Act of R. Wagner's
"Lohengrin."

Sehr lebhaft.

arr. by L. P. Laurendeau.

Universal
Band Pl.

507.

A 7
p *mf* *p*

B 4
mf *p*

a tempo *tr* *f* *rit.*

ff *3* *3* *3* *3*

C *p* **13**

Mässig bewegt.
24 D 16 *p*

Etwas langsamer.
p *fp* *fp* **14**

fp *fp* **13 E 7** Im ersten Zeitmass. **8**

Piccolo.

2 "Introduction and Bridal Chorus"

Oboe.

from 3rd Act of R. Wagner's
"Lohengrin."

arr. by L. P. Laurendeau.

Universal
Band 7th

Sehr lebhaft.

507.

ff *fp* *f* *ff* *ff* *ff* *ff* *p* *mf* *p*

6 091- 36 $\frac{1}{2}$

Carl Fischer New York.

ROUSE, Inc.
NEW YORK, N. Y.

Tempo I.

Mässig bewegt.

Etwas langsam.

Oboe.

Im ersten zeitmass.

E

F 16

G 8

Tempo I

p, *mf*, *f*, *ff*, *tr*, *sfz*, *ff*

3 3 3 3

2 "Introduction and Bridal Chorus"

Bassoon.

from 3rd Act of R. Wagner's
"Lohengrin"

arr. by L. P. Laurendeau.

Universal
Band 7th.
507. *Sehr lebhaft.*

Mässig bewegt.

Etwas langsamer.

Im ersten Zeitmass.

Bassoon.

"Introduction and Bridal Chorus"

from 3rd Act of R. Wagner's

"Lohengrin."

E♭ Clarinet.

arr. by L.P. Laurendeau.

Universal
Band 31.

Sehr lebhaft.

507.

ff *fp* *ff* *f* *ff* *p*

Carl Fischer New York.

Carl Fischer Music House, Inc.
701 North Second Street, Philadelphia, PA.

E♭ Clarinet.

- Staff 2:** Features *mf* and *p* dynamics.
- Staff 5:** Contains a *p rit.* marking, followed by *ff* and a trill (*tr.*).
- Staff 7:** Continues with triplets (*3*).
- Staff 8:** Continues with triplets (*3*).

Tempo I^o

ff

ff *ff*

f

ff

"Introduction and Bridal Chorus" 4

1ST B \flat Clarinet.

from 3rd Act of R. Wagner's
"Lohengrin"

arr. by L. P. Laurendeau.

Sehr lebhaft.

Universal
Band 3rd.

507.

Carl Fischer New York.

1ST B^b Clarinet.

p *mf* *p*

mf *p* *mf dim.*

B *p*

f *p rit.* *ff* *tempo.*

dim.

p *3* *p*

tr *Mässig bewegt.* *p*

D

mf *p*

Etwas langsamer.

f *p* *pp*

fp *fp* *p* *fp*

E

Im ersten Zeitmass.

p

SOLO

p

F

2

6

6

6

6

3

2

2

"Introduction and Bridal Chorus" ¹

**2ND & 3RD
B \flat Clarinets.**

from 3rd Act of R. Wagner's
"Lohengrin"

THE AMERICAN LEGION
Sewickley Valley Post No. 4

Sehr lebhaft.

arr. by L. P. Laurendeau.

Universal
Band J'l.

507.

Carl Fischer New York.

2ND & 3RD B \flat Clarinets.

D

p *pp* *fp* *fp* *f*

Etwas langsamer.

E

p *fp* *fp*

Im ersten Zeitmass. *tr*

p *mf*

F

p *mf* *p* **G**

mf *p* **8**

Tempo I.

ff

fp

ff

f

ff

ff

ff

ff

ff

ff

2 "Introduction and Bridal Chorus"

Soprano
Saxophone.

from 3rd Act of R. Wagner's

"Lohengrin"

arr. by L.P. Laurendeau.

Universal
Band No.

Sehr lebhaft.

507.

8091-36 $\frac{1}{2}$

Carl Fischer New York.

E. A. JOHNSON MUSIC HOUSE, Inc.
501 E. Ohio St., N. S., Phil., PA.

u tempo
f
p rit.
ff 3
tr

pp
tr
Mässig bewegt.
pp

mf
D
E
Etwas langsamer.
f
Im ersten Zeitmass.
pp
tr
p
mf

Soprano Saxophone.

2 "Introduction and Bridal Chorus"

Alto

Saxophone.

from 3rd Act of R. Wagner's:

"Lohengrin."

Universal
Band J'l.

Sehr lebhaft.

arr. by L. P. Laurendeau.

507.

ff
f
ff
ff
ff
ff
ff
ff
ff
ff
p *mf*
p *mf* *p*
a tempo.
p rit. *ff*

A 7
B
1

Mässig bewegt.

Etwas langsamer.

E

Im ersten Zeitmass.

Alto Saxophone.

mf *p* **2** **F** *mf* *p* **8**

Tempo I. *mf* *p* *ff* *ff* *f* *ff* *ff* *ff* *ff* *ff* *ff* *ff* *ff*

2 "Introduction and Bridal Chorus"

Tenor
Saxophone.

from 3rd Act of R. Wagner's
"Lohengrin."

Universal
Band 37.

Sehr lebhaft.

arr. by L. P. Laurendeau.

507.

ff

fp = ff

f

ff

p

p

mf = p

mf

p

atempo

f

rit.

ff

Mässig bewegt.

pp *p* *pp* *f* *p* *pp*

Etwas langsamer.

Im ersten Zeitmass.

C 1 5

D

E

8 7

Tenor Saxophone.

F

mf

p

G

8

Tempo I.

ff

ff

f

ff

2 "Introduction and Bridal Chorus"

Baritone from 3rd Act of R. Wagners
Saxophone. "Lohengrin."

Universal
Band 71.

Sehr lebhaft.

arr. by L. P. Laurendeau.

507.

ff *fp < ff*

f

ff

p *mf*

p *mf* *p*

f *rit.* *ff*

6091-36 1/2

Carl Fischer New York.

Etwas langsamer.

Im ersten Zeitmass.

Baritone Saxophone.

"Introduction and Bridal Chorus" ¹

E♭ Cornet.

from 3rd Act of R. Wagner's
"Lohengrin"

arr. by L.P. Laurendeau.

Universal
Band No.

507.

Sehr lebhaft.

E♭ Cornet.

Mässig bewegt.

Etwas langsamer.

Im ersten Zeitmass.

E♭ Cornet.

F 16

mf *p* *mf* *p* *pp* *Tempo I* *ff* *f* *sf* *ff* *f* *ff*

2 "Introduction and Bridal Chorus"

1ST B \flat Cornet. from 3rd Act of R. Wagner's
"Lohengrin."

arr. by L. P. Laurendeau.

Universal
Band 77.

Sehr lebhaft.

6091-

Carl Fischer New York.

H. W. PHOENIX MUSIC HOUSE, Inc.
225 B. B. Bldg., N. W. Cor. 14th St., D. C.

1ST B \flat Cornet.

2 "Introduction and Bridal Chorus"

2ND & 3RD from 3rd Act of R. Wagner's
B \flat Cornets. "Lohengrin"

arr. by L.P. Lauredeau.

Universal
Band 3rd.

Sehr lebhaft.

507.

6091-36 1/2

Carl Fischer New York.

E. A. ELLIOTT MUSIC HOUSE, Inc.
417 E. 10th St., N. S., PGH., PA.

Mässig bewegt.

Etwas langsamer.

Im ersten Zeitmass.

2ND & 3RD B \flat Cornets.

2 "Introduction and Bridal Chorus"

1ST Alto.

from 3rd Act R. Wagner's

"Lohengrin"

arr. by L. P. Laurendeau

Universal
Band J'l.

Sehr lebhaft.

507.

6091-36 1/2

Carl Fischer New York.

Carl Fischer Music Co., Inc.

150 West 57th Street, New York, N.Y.

Carl Fischer Music Co., Inc.

150 West 57th Street, New York, N.Y.

1ST Alto.

2 "Introduction and Bridal Chorus"

from 3rd Act of R. Wagner's

3RD & 4TH Altos.

"Lohengrin?"

arr. by L.P. Laurendeau.

Universal
Band Pl.

Sehr lebhaft.

507.

6091-86 $\frac{1}{2}$ *ff*

Carl Fischer New York.

3RD & 4TH Altos.

"Introduction and Bridal Chorus"

Tenors 

from 3rd Act of R. Wagner's

"Lohengrin?"

arr. by L.P. Laurendeau.

Universal
Band Pl.

Sehr lebhaft.

507.

Mässig bewegt.

4 15 7

pp *p*

D 8

pp *p*

Etwas langsamer. **E** Im ersten Zeitmass.

31 *mf* *p* 7

8 *p* 8

F 8 *p*

G 5 *mf* *p* *f*

Tempo I. *ff* *fp* *ff*

f 3 *ff* 3

3 3

3 3

3 3

3 3

"Introduction and Bridal Chorus"

from 3rd Act of R. Wagner's
"Lohengrin."

B \flat Bass

arr. by L.P. Laurendeau.

Universal
Band J'l

Sehr lebhaft.

507.

6091-36 $\frac{1}{2}$

Carl Fischer New York.

© 1911 G.S.C. Inc.

PHILADELPHIA, PA.

"Introduction and Bridal Chorus"

from 3rd Act of R. Wagner's

1ST & 2ND Trombones: "Lohengrin"

AMERICAN LEGION
Valley Forge, Pa.
arr. by L. P. Durand
Co.

Universal
Band 3rd.

Sehr lebhaft.

507.

Mässig bewegt.

4 15 7

D 8

mf *p*

Etwas langsamer. **E** Im ersten Zeitmass. 7

8 *p*

F 8

G 5

Tempo I. *ff* *f*

ff *fp* *ff*

f

ff

ff

"Introduction and Bridal Chorus"

3RD Trombone: from 3rd Act of R. Wagner's
"Lohengrin"

Universal
Band 3rd

Sehr lebhaft.

arr. by L. P. Laurendeau

507.

ff *fp* *ff*

p *mf* *p* *mf* *ff*

mf *p* *mf* *p*

a tempo. *f* *p rit.* *ff*

pp

Mässig bewegt

6091-36¹/₂

Carl Fischer New York.

Carl Fischer, Inc.
New York, N. Y.

D
pp

8
p *mf*
Etwas langsamer.

p *pp Bar.*

8
pp

7 **E** *p* *mf* *p*
Im ersten Zeitmass 7

8
p

F 8 *p* 1

G 5
Tempo I. *mf* *p* *f*

ff *fp < ff*

f 3

f 3

3

3

3

THE AMERICAN MUSICAL PUBLISHING CO. INC.

2 "Introduction and Bridal Chorus"

from 3rd Act of R. Wagner's

Baritone

"Lohengrin"

Universal Band J'l.

Sehr lebhaft.

arr. by L.P. Laurendeau.

507. 

6091-36 1/2

Carl Fischer New York.
M. P. FLYNN MUSIC HOUSE, Inc.
2001 Ohio St., N. E., Pgh., Pa.

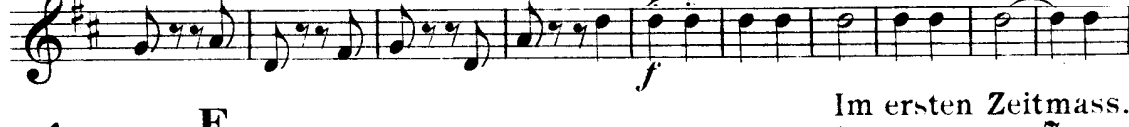

Mässig bewegt.

Etwas langsamer.

Im ersten Zeitmass.

Baritone

2 "Introduction and Bridal Chorus"

Baritone:

from 3rd Act of R. Wagner's
"Lohengrin"

THE AMERICAN MUSICAL PUBLISHING CO.
New York, N.Y. Post No.

Universal
Band 37.

Sehr lebhaft.

arr. by L.P. Laurendeau.

507.

6091-36 1/2

Carl Fischer New York.

E. A. SCHUBERT MUSIC HOUSE, Inc.
601 Broadway, New York, P.O.H., PA.

Mässig bewegt.

Etwas langsamer.

E

Im ersten Zeitmass.

Baritone 2:

"Introduction and Bridal Chorus"

Basses.

from 3rd Act of R. Wagner's

"Lohengrin?"

arr. by L.P. Laurendeau.

Universal
Band II.

Sehr lebhaft.

507.

ff *fp* *ff* *ff* *p* *mf* *p* *mf* *rit.* *f* *ff* *p* *pp*

A 8 B C 1 2

15

11

Mässig bewegt.

6091-36 $\frac{1}{2}$

Carl Fischer New York.

SOLE U.S.A. AGENTS: CARL FISCHER, Inc.,
225 WEST 42nd STREET, NEW YORK 36, N.Y.

D

mf >>>> *p* <>

E

6 *f* *Im ersten Zeitmass.* *p*

F

p <> *mf*

G

5 *p* *f* *Tempo I.* *mf* *ff*

15 *fp* < *ff* *ff* *3* *3*

"Introduction and Bridal Chorus"

from 3rd Act of R. Wagner's

Drums.

"Lohengrin"

arr. by L.P. Laurendeau.

Universal
Band 57.

Sehr lebhaft.

507. 

allegro

ff
C

Mässig bewegt.
p Triangl.

D 1 2 3 4 5 6 7 8 9 10 11 12

13 14 15 16

6091-36¹/₂

Carl Fischer New York.

F. A. SCHUBERT & CO., Inc.
150 West 42nd Street, New York, N. Y.

Etwas langsamer.

Im ersten Zeitmass.

2 31 E 7 8

Trigl. p

2 2

F 1 2 3 4 5 6 7 8 9 10

11 12 13 14 15 16

Drs. mf

Trigl. G 7 Tempo I. ff

3 p < ff

32 ff