

Revised by
Fred'k S. Newcombe

LIZZIE POLKA.

Cornet in B \flat with Piano & Band

in A with Orchestra.

Composed especially for M. ARBUCKLE.

By J. HARTMANN.

CORNET

ad lib.

a tempo.

ad lib.

a tempo.

Andante.
Pdolce.

rit.

a tempo.

5.

Cornet.

POLKA.

fp

fp

8.

11. 1^{mo} 2^{do}

fp

fp

15.

Cornet.

CODA.

pù presto stringendo e crescendo

1st Bb Cornet.

(Conductor.)

Carl Fischer Edition.

LIZZIE POLKA.

Cornet Solo.

Full Band \$1.50

By J. Hartmann.

Revised by G. H. Reeves.

Universal
Band Jour'l.

Tempo di Polka.

a tempo.

12.

f 3 3 *a tempo.* 3 *ad lib*

Andte

p

a tempo. *mf*

POLKA

p

TUTTI *ff*

TUTTI.

f

p

fz p

fz p

TUTTI.

mf

fz p

fz p

f

fz p

f

fz p

TUTTI.

mf

p

CODA.

ff

p

Cad.

Piu Presto.

string e cresc.

f

ff

rit.

D \flat PICCOLO.

LIZZIE POLKA.

Full Band \$1.50.

Revised by G. H. Reeves.

Tempo di Polka.

by J. Hartmann.

Universal Bd. Fl.

12. 

POLKA. 

PICCOLO. *p*

8.....

D \flat PICCOLO.

8.....

8.....

8.....

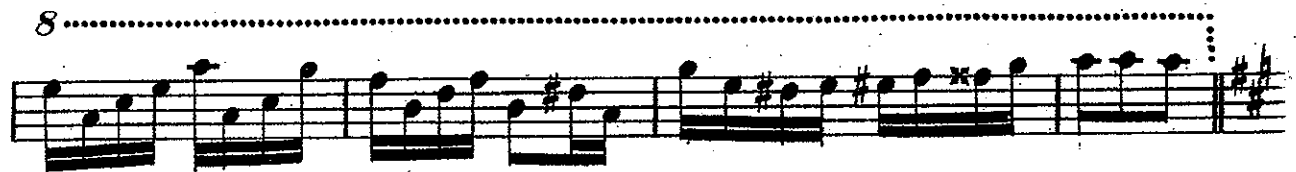

p

f *mf*

f

f

f *sf*

6 8 10

f *p* *sf* Polka D.C. al Coda.

CODA.

Car. f *rit* *sf*

OBOES.

LIZZIE POLKA

Revised by G.H. Reeves
by J. Hartmann.

Tempo di Polka.

Universal
Ed. Pi.

12.

Andante.

POLKA.

Polka D.C.al Φ poi Coda.

CODA.

BASSOONS.

LIZZIE POLKA. Revised by G.H. Reeves.

Tempo di Polka.

by J. Hartmann.

Universal. Bd. Jt.

12.

LIZZIE POLKA.

E♭ CLARINET.

Revised by G. H. Reeves.
by J. Hartmann.

Tempo di Polka.

Universal Ed. Jt.

12.

Andante.

POLKA.

E♭ CLARINET.

Polka D.C.al ♩ poi Coda.

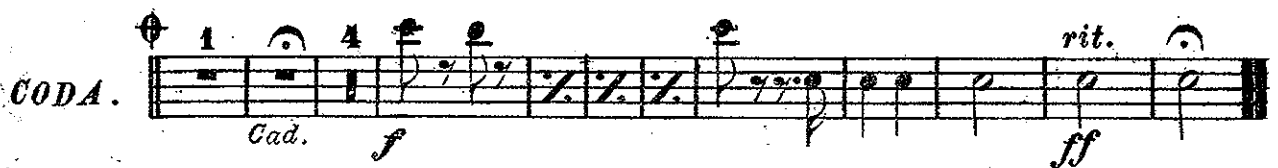

LIZZIE POLKA.

Solo B \flat CLARINET.

Revised by G. H. Reeves.
by J. Haitmann.

Tempo di Polka.

Universal Ed. J \bar{t} .

12.

Solo B \flat CLARINET.

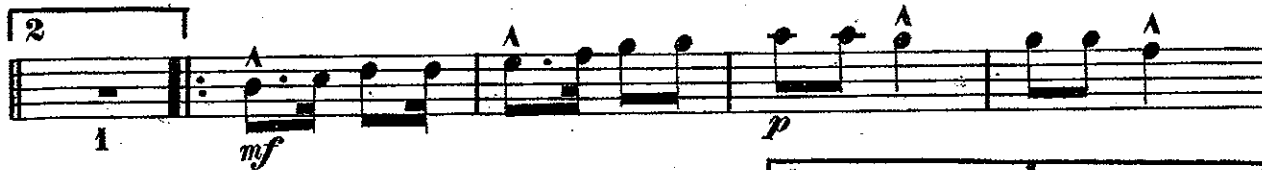
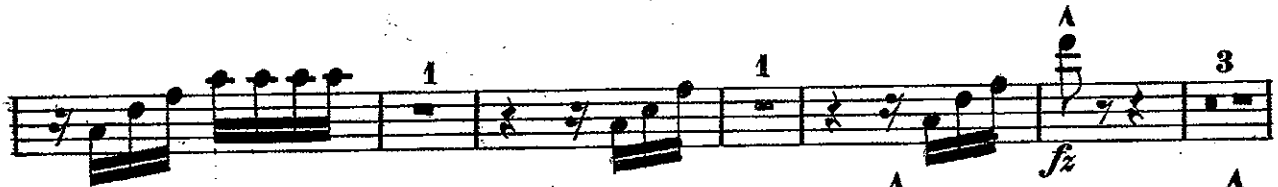

Polka D. Cal $\text{\textcircled{D}}$ poi Coda.

LIZZIE POLKA.

1st B \flat CLARINET.

Revised by G.H. Reeves,
by J. Hartmann.

Tempo di Polka.

Universal Ed. Jt.

12.

1st B♭ CLARINET.

Polka D. Sal *mf*

Polka D.C.al Φ poi Coda.

2^d & 3^d B \flat CLARINETS. LIZZIE POLKA.

Revised by G.H. Reeves.
by J. Hartmann.

Tempo di Polka.
Universal Ed. Pl.

Andante.

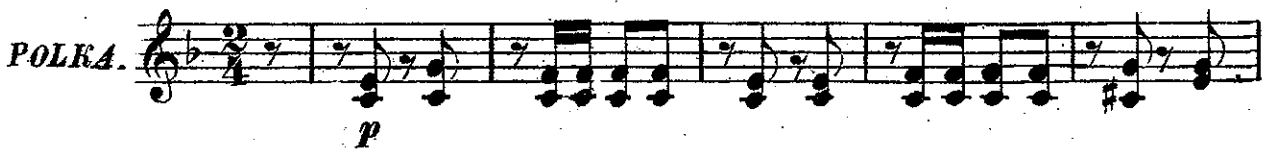

2^d & 3^d B \flat CLARINETS.

LIZZIE POLKA.

B♭ BASS
CLARINET
3rd Trombone
Universal

Cornet Solo.

By J. Hartmann.
Revised by G. H. Reeves.

Band Jour'l.

Tempo di Polka.

12. *f* 1 Andte 17

f *mf* 2

POLKA. 12 3 *fz* 1 2

f 6 12 *p* *mf*

12 3 3 *fz* *mf*

21 *f* 2 1 2

Coda. 1 4 *f* D.C. Polka al *rit.* *ff*

LIZZIE POLKA.

SOPRANO
SAXOPHONE.

Cornet Solo.

By J. Hartmann.
Revised by G. H. Reeves.

Universal
Band Journ'l. Tempo di Polka.

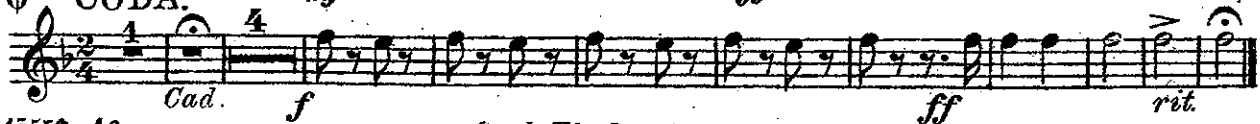
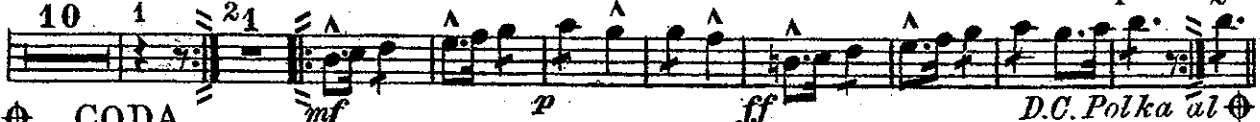
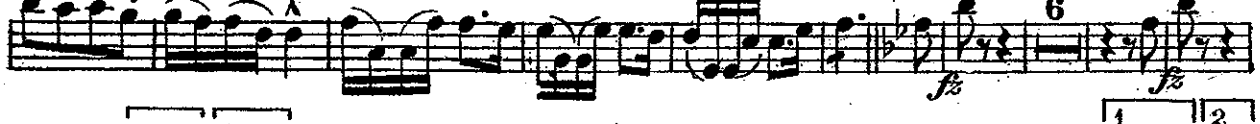
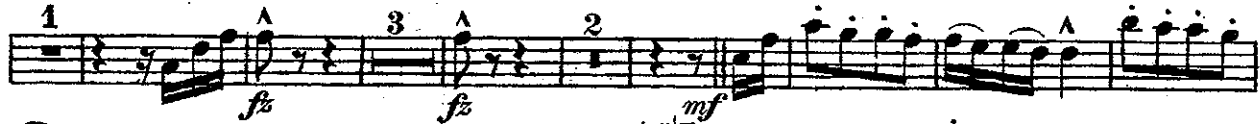
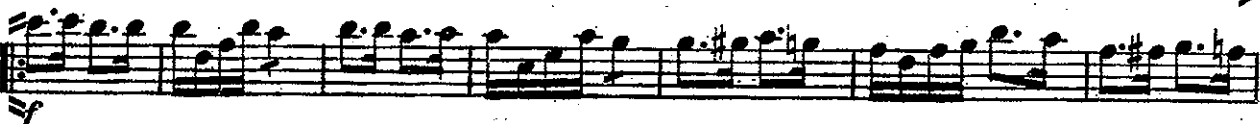
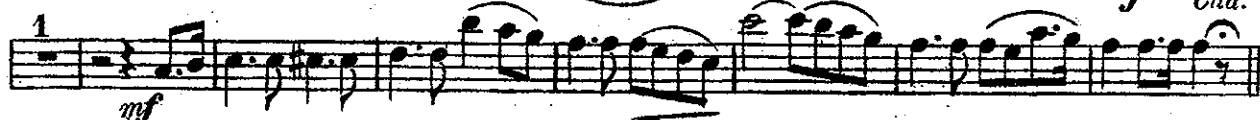

ALTO
SAXOPHONE.

LIZZIE POLKA.

Cornet Solo.

By J. Hartmann.

Revised by G. H. Reeves.

Universal
Band Jour'l.

Tempo di Polka.

12.

1 1

f *Andte* *p* *f* *Cad.* *p* *mf*

POLKA

p *fz p* *fz p* *ff* *f* *p* *fz p* *fz p* *p* *fz p* *fz p* *mf* *p* *ff*

CODA.

Cad. p *f* *mf* *p* *ff* *rit.*

TENOR
SAXOPHONE.

LIZZIE POLKA.

Cornet Solo.

By J. Hartmann.
Revised by G.H. Reeves.

Universal
Band Jour'n.

Tempo di Polka.

12.

f Andte
p
f Cad. *p* *f*

p
fz p *fz p*
ff *p*
fz p *p*
fz p *mf*
fz p *fz p*
mf *p* *ff*
mf *p* *ff*

CODA.
Cad. *p* *f* *rit.*
mf *p* *ff*

BARITONE
SAXOPHONE.

LIZZIE POLKA.

Cornet Solo.

By J. Hartmann.
Revised by G. M. Reeves.

Universal
Band Jour'l. Tempo di Polka.

12. *f*

p *Andte*

f *Cad. p* *mf*

POLKA. *p*

fz *p* *fz* *p*

ff

f

p

fz

p *fz* *p*

fz *p*

fz *p*

fz *p*

f *p* *ff*

CODA. *Cad. p* *f* *rit.* *D.C. Polka al*

LIZZIE POLKA.

E♭ CORNETS.

Revised by G. H. Reeves
by J. Hartmann.

Universal Tempo di Polka.

Ed. 1st.

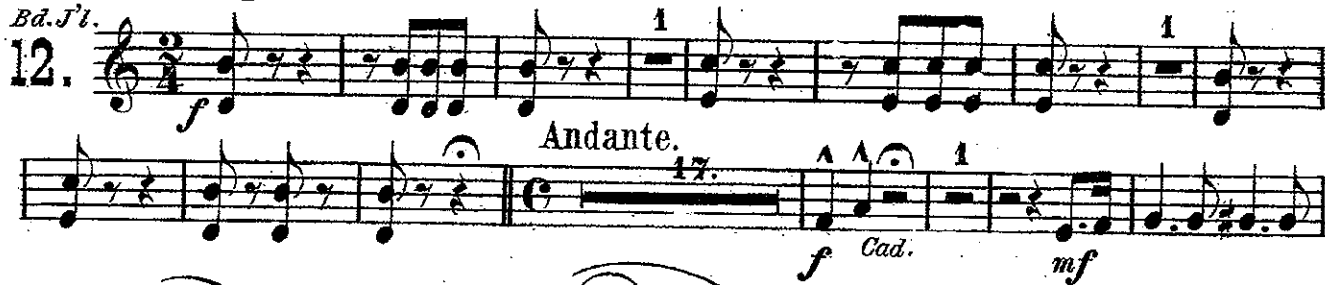
12. 

POLKA.

CODA.

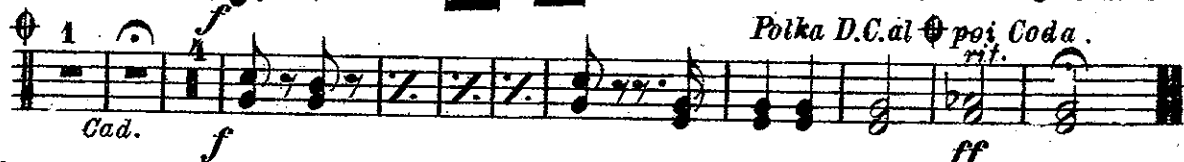

LIZZIE POLKA.

2^d & 3^d B \flat CORNETS.

Revised by G.H. Reeves.

Tempo di Polka.

by J. Hartmann.

Universal Ed. Pl.

CODA.

Cad.

Polka D. Cal. poi Coda. rit.

LIZZIE POLKA.

1st & 2d Eb ALTOS.

Revised by G. H. Reeves.

by J. Hartmann.

Tempo di Polka.

Universal Ed. J't.

12.

1st & 2d Eb ALTOS.

Polka D.C.al ♩ poi Coda.

LIZZIE POLKA.

3^d & 4th Eb ALTOS.

Revised by G. H. Reeves.

by J. Hartmann.

Universal
Ed. 77. Tempo di Polka.

12 *f*

Andante. 2

p *f* *p* *f*

mf

POLKA. *p*

fz p

fp p *f*

p

pp

f

3d & 4th Eb ALTOS.

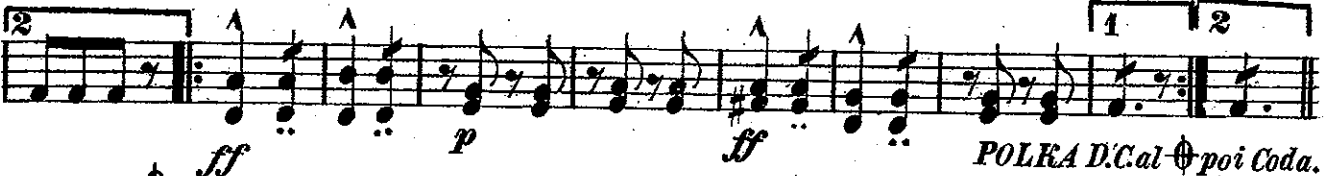

POLKA D'Cal Φ poi Coda.

CODA.

1st & 2^d TROMBONES. LIZZIE POLKA. Revised by G.H. Reeves.
Tempo di Polka. by J. Hartmann.

Universal Ed. Pl.

12. 1 1

Andante. 17 *f* *Cad.* *mf*

f

POLKA 12 *fz* 3 1 2 *f*

p

4 1 2 3 4 5 6 7 *f*

f

12 3 3 *fz* *fz*

a 2 *mf* *fz* *fz*

6 10 1 *f*

2 1 2 *mf* *p* *f* *f* *Polka D.Cal & poi Coda.*

CODA. 1 *Cad.* *p* *f*

ff *rit.*

3rd TROMBONE.
or B \flat BASS.

LIZZIE POLKA.

Revised by G. H. Reeves.
by J. Hartmann.

Tempo di Polka.

Universal Ed. N.

12.

Andante.

17

POLKA.

Polka D.C.al $\text{\textcircled{O}}$ poi Coda.

CODA.

LIZZIE POLKA.

1st & 2nd TENORS

Trombones 

Cornet Solo.

By J. Hartmann.

Revised by G. H. Reeves.

Universal
Band Jour'n'l.

Tempo di Polka.

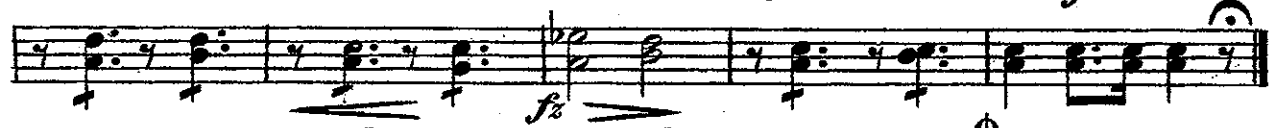
12.

POLKA.

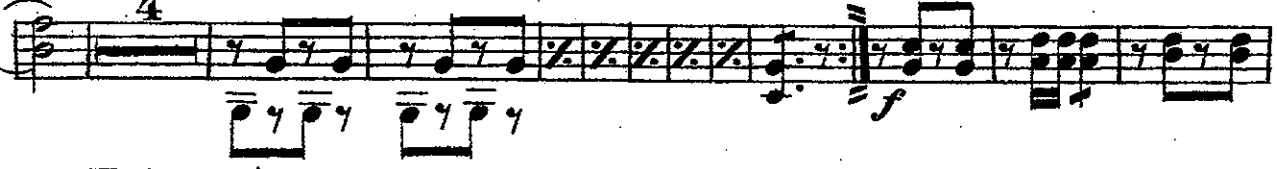
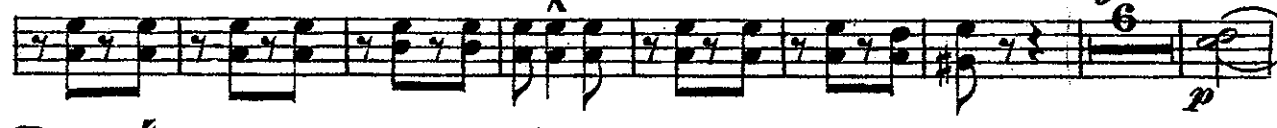

CODA.

LIZZIE POLKA.

B♭ BASS

Cornet Solo.

By J. Hartmann.

Revised by G. H. Reeves.

3rd Trombone
Universal

Band Jour'l. Tempo di Polka.

12. *f* 1

17 *Andte*

2 *f* *mf* *fz*

POLKA. 12 *fz* 3 *fz* 1 2

6 12 *p* *mf*

12 3 3 *fz* *fz* *mf*

6 10 1 *f* *f*

21 *f* 2 1 2

Coda. *Cad.* 4 *f* *rit.* *ff*

D.C. Polka al *ff*

LIZZIE POLKA.

BARITONE 

Cornet Solo.

By J. Hartmann.

Revised by G. H. Reeves.

Universal
Band Jour'l.

Tempo di Polka.

12.

POLKA

LIZZIE POLKA.

BARITONE.

by J. Hartmann.

Tempo di Polka.

Revised by G. H. Reeves.

Universal
Ed. 17.

12.

Andante.

POLKA.

CODA.

BASSES.

LIZZIE POLKA.

Revised by G. H. Reeves.

by J. Hartmann.

Tempo di Polka.

Universal Ed. 77.

12. 

Andante. 

POLKA 

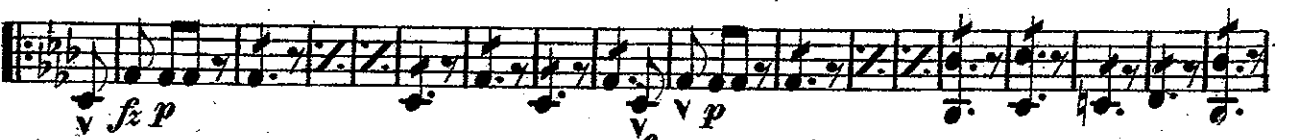

CODA. 

Polka D. Cal. poi Coda. rit.

LIZZIE POLKA.

DRUMS.

Cornet Solo.

By J. Hartmann.
Revised by G.H. Reeves.

Universal
Band Journl.

Tempo di Polka.

12. *f* *Andte* 17 *a tempo.* *Cad.*

POLKA 12 3 1 2 20

TUTTI. 12 3 3

6 10 1 2 1 2

p 1 10 *D.C. Polka al* *Cad.* *rit.*
