Piccolo.

"Little Sweetheart"

Polka Caprice.

Solo for Piccolo or E♭ Clarinet.

J. O. Brockenshire.

Universal. Band Journal

534.

Allegro moderato.

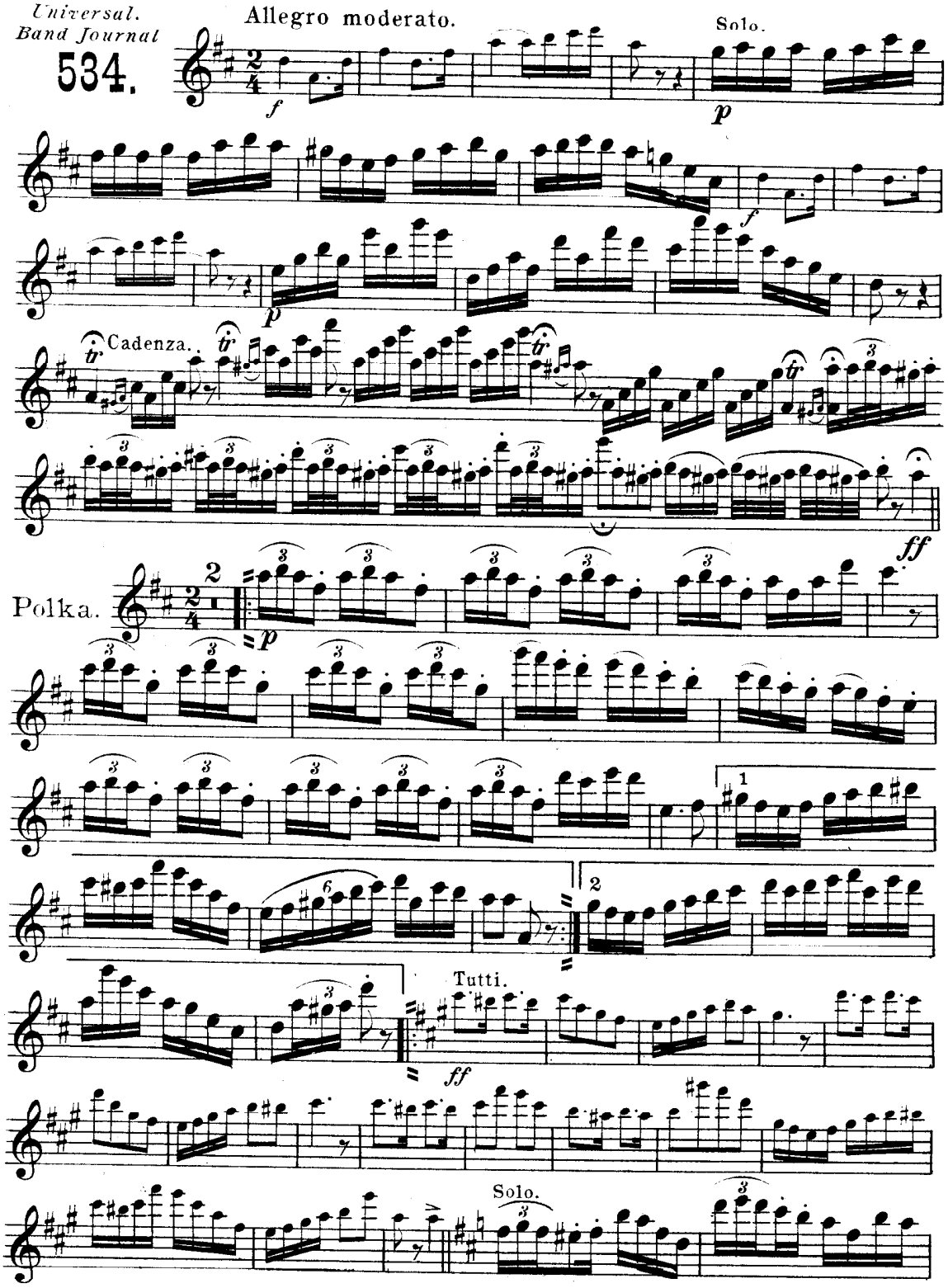

Copyright 1901 by Carl Fischer, New York.

Piccolo

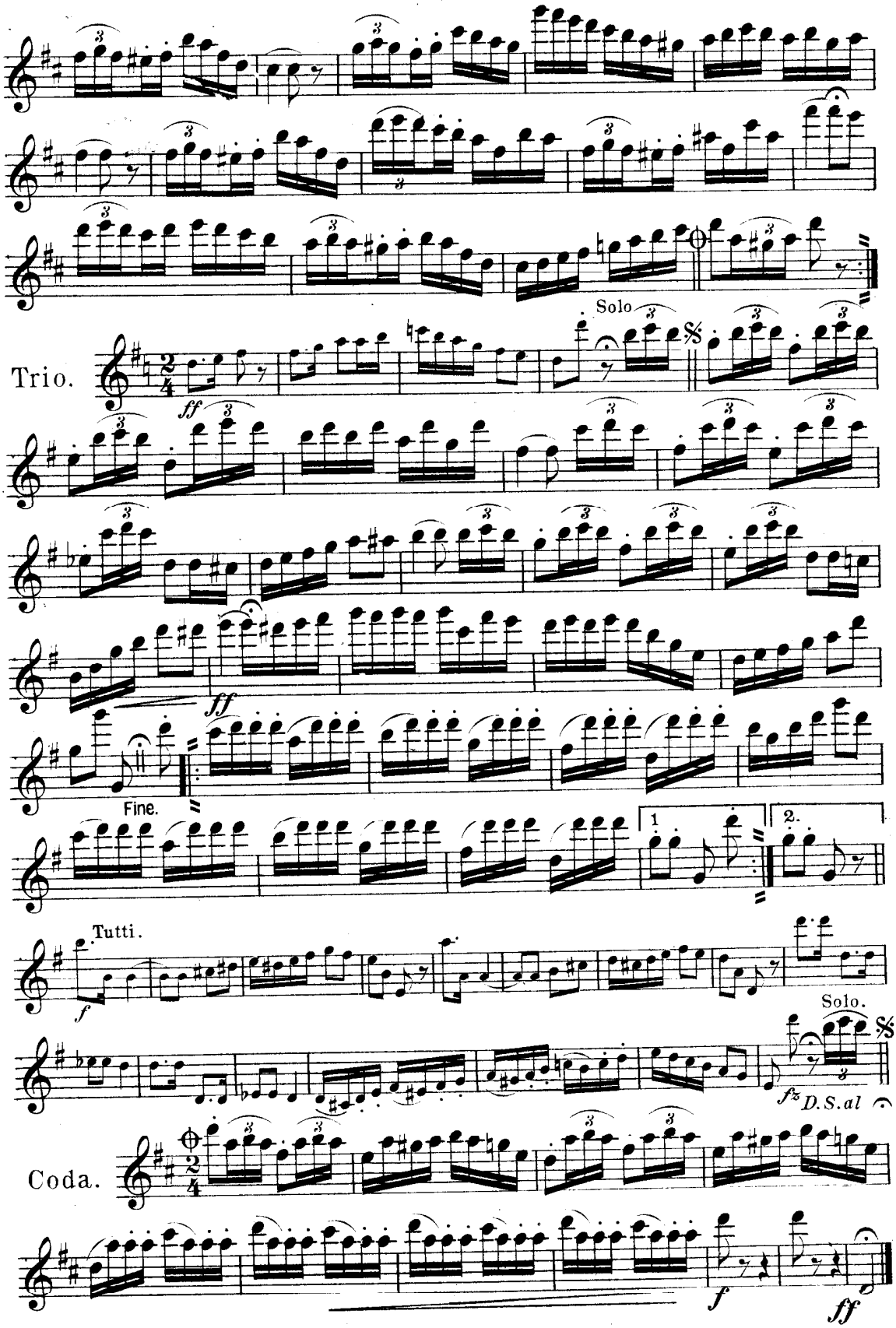

Oboe.

"Little Sweetheart"

Polka Caprice.

Solo for Piccolo or E♭ Clarinet.

J. O. Brockenshire.

Universal Band Journal.

534.

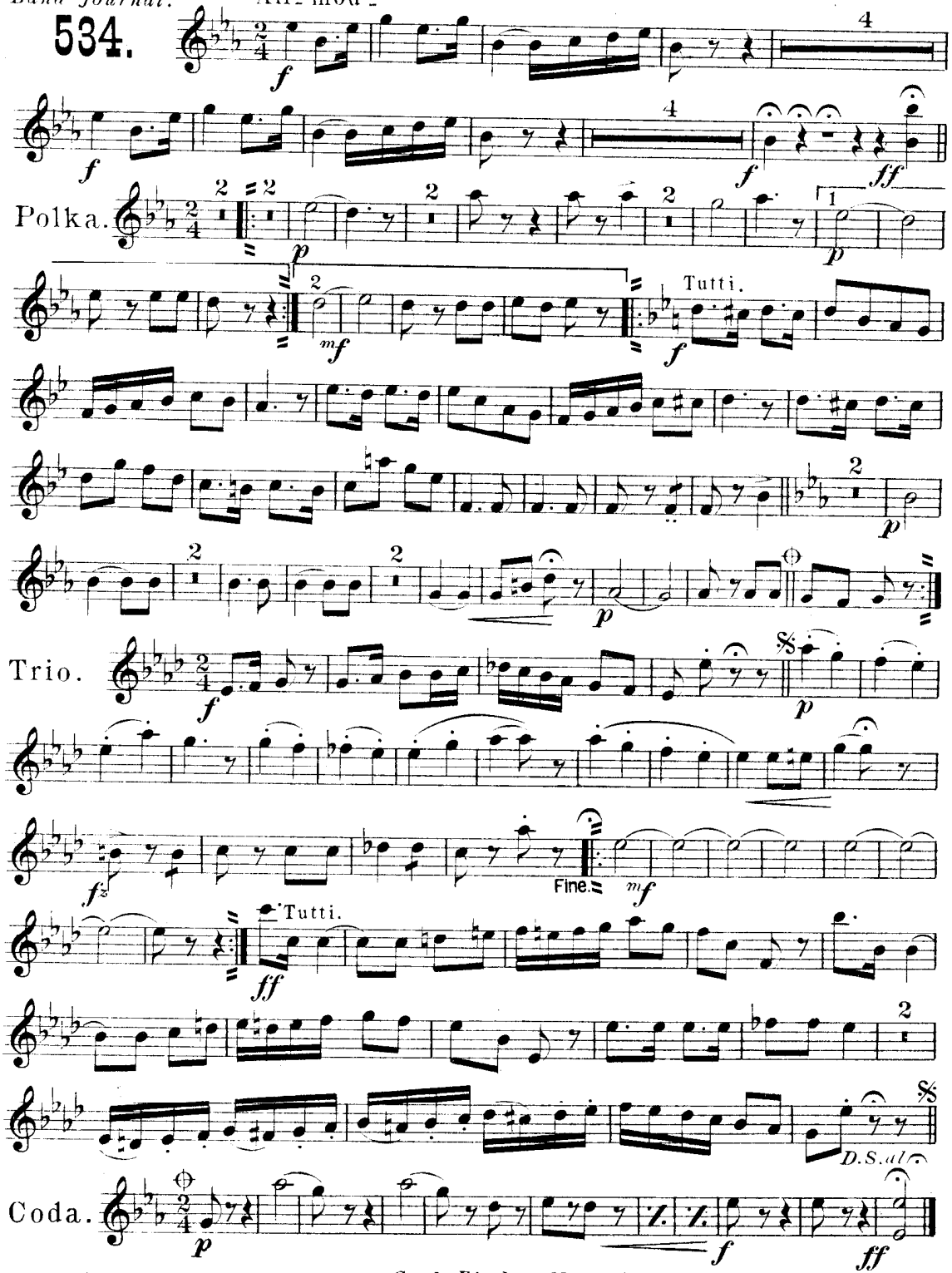

Carl Fischer, New York.

"Little Sweetheart"

1st B♭ Clarinet.

Polka Caprice.

Solo for Piccolo or E♭ Clarinet.

J. O. Brockenshire.

Universal Band Journal.

534.

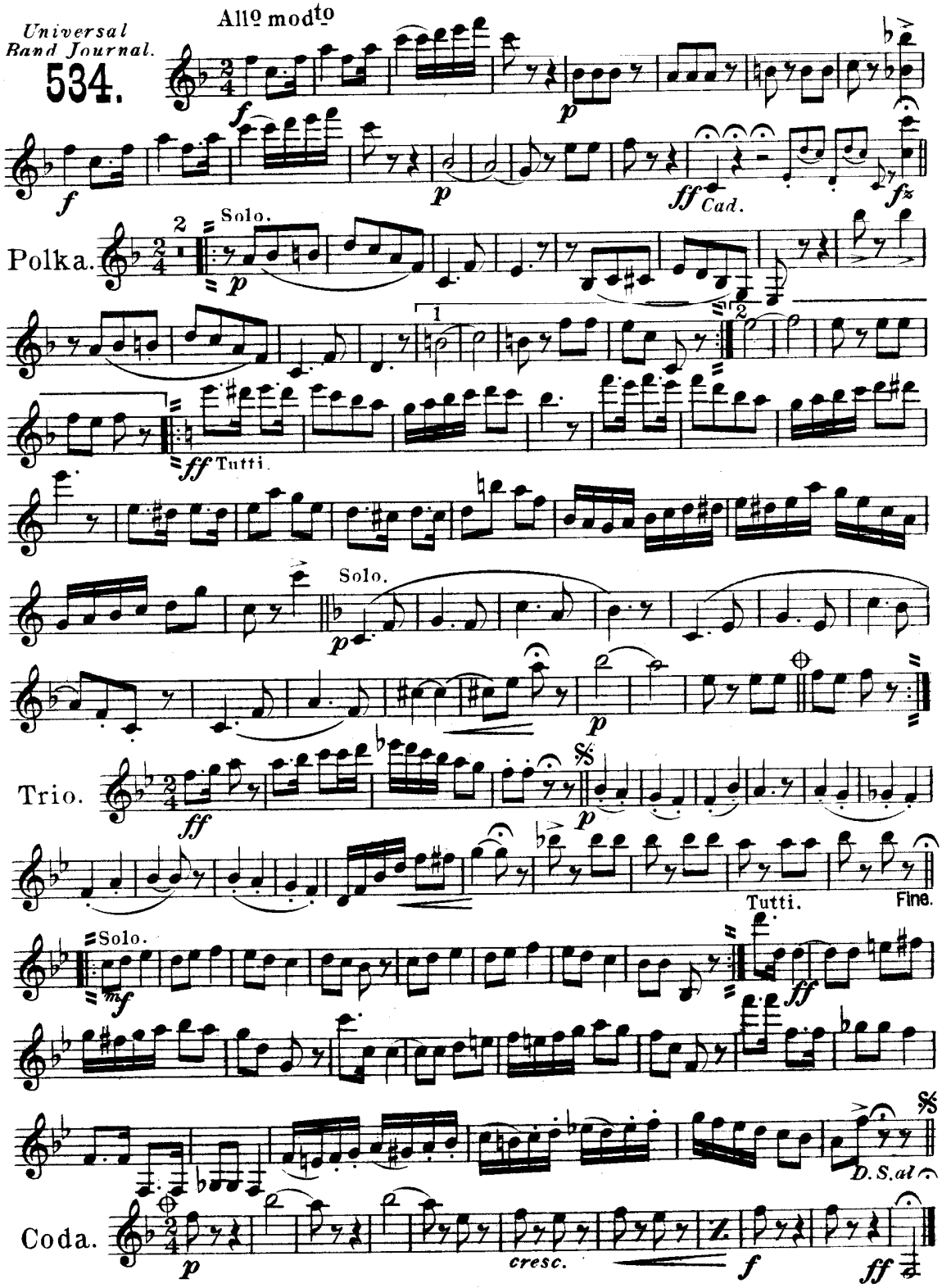

Carl Fischer, New York.

"Little Sweetheart"

2d & 3d B♭ Clarinets.

Polka Caprice.

Solo for Piccolo or E♭ Clarinet.

Universal Band Journal.

534.

J. O. Brockenshire.

All° mod^to

Cad.

Polka.

Tutti.

Trio.

Fine.

Tutti.

D.S. al

Coda.

Carl Fischer, New York.

6463 - 12½

E♭ Clarinet.

"Little Sweetheart"

Polka Caprice.

Solo for Piccolo or E♭ Clarinet.

J. O. Brockenshire.

Universal Band Journal.

534.

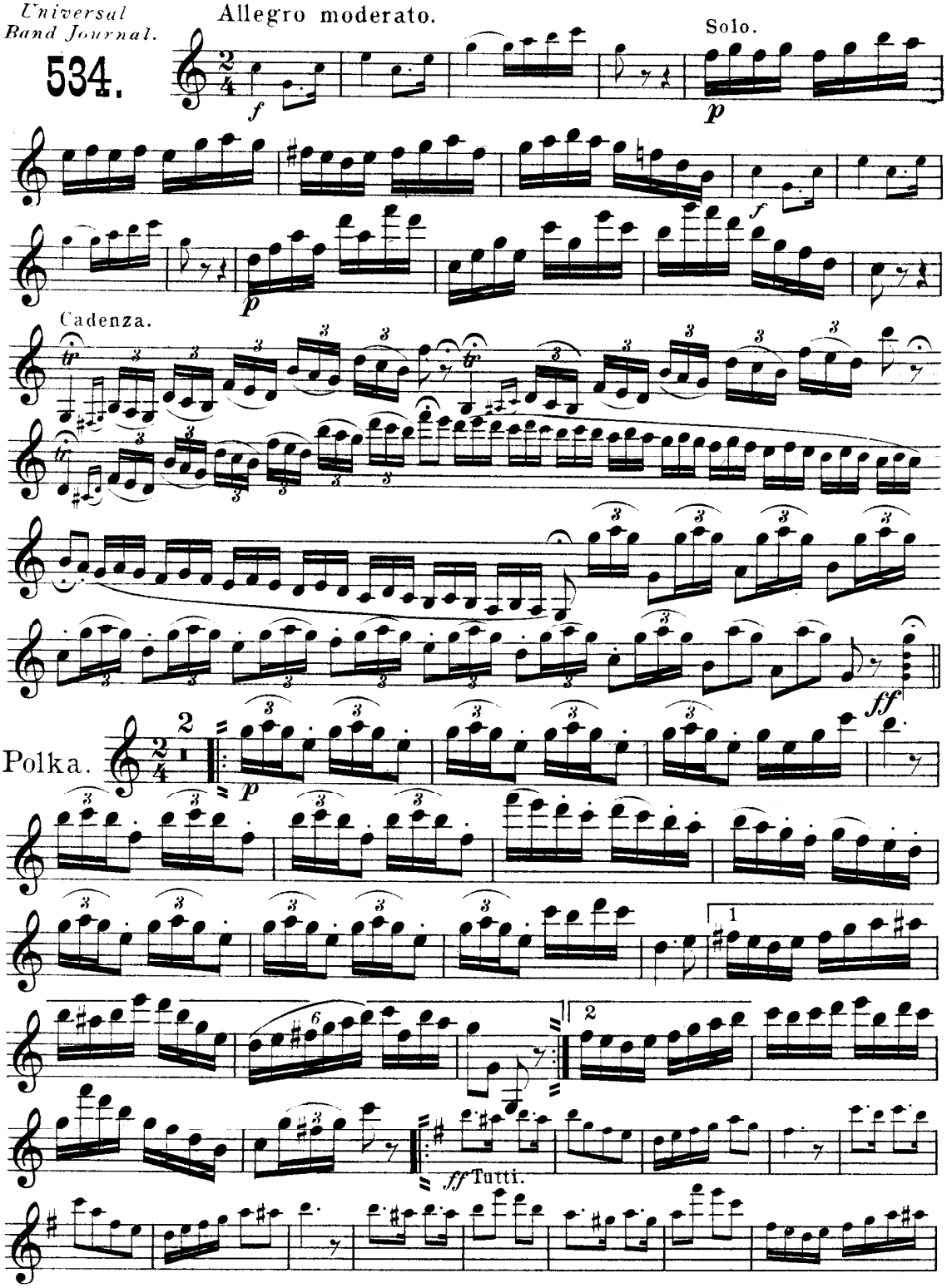

Copyright 1901 by Carl Fischer, New York.

E♭ Clarinet

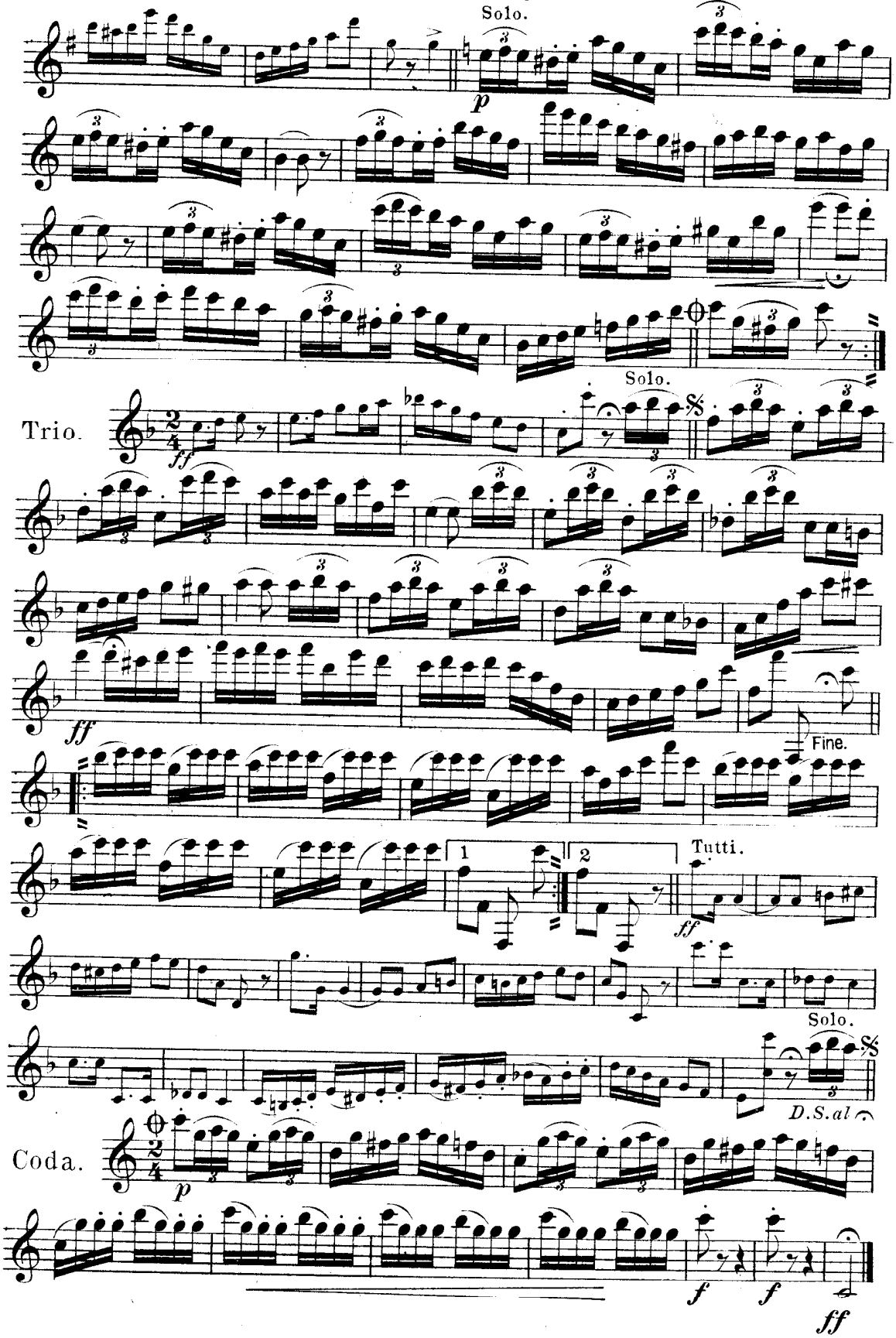

"Little Sweetheart"

Polka Caprice.

Solo for Piccolo or E♭ Clarinet.

Bassoon.

Universal Band Journal.

534.

J. O. Brockenshire.

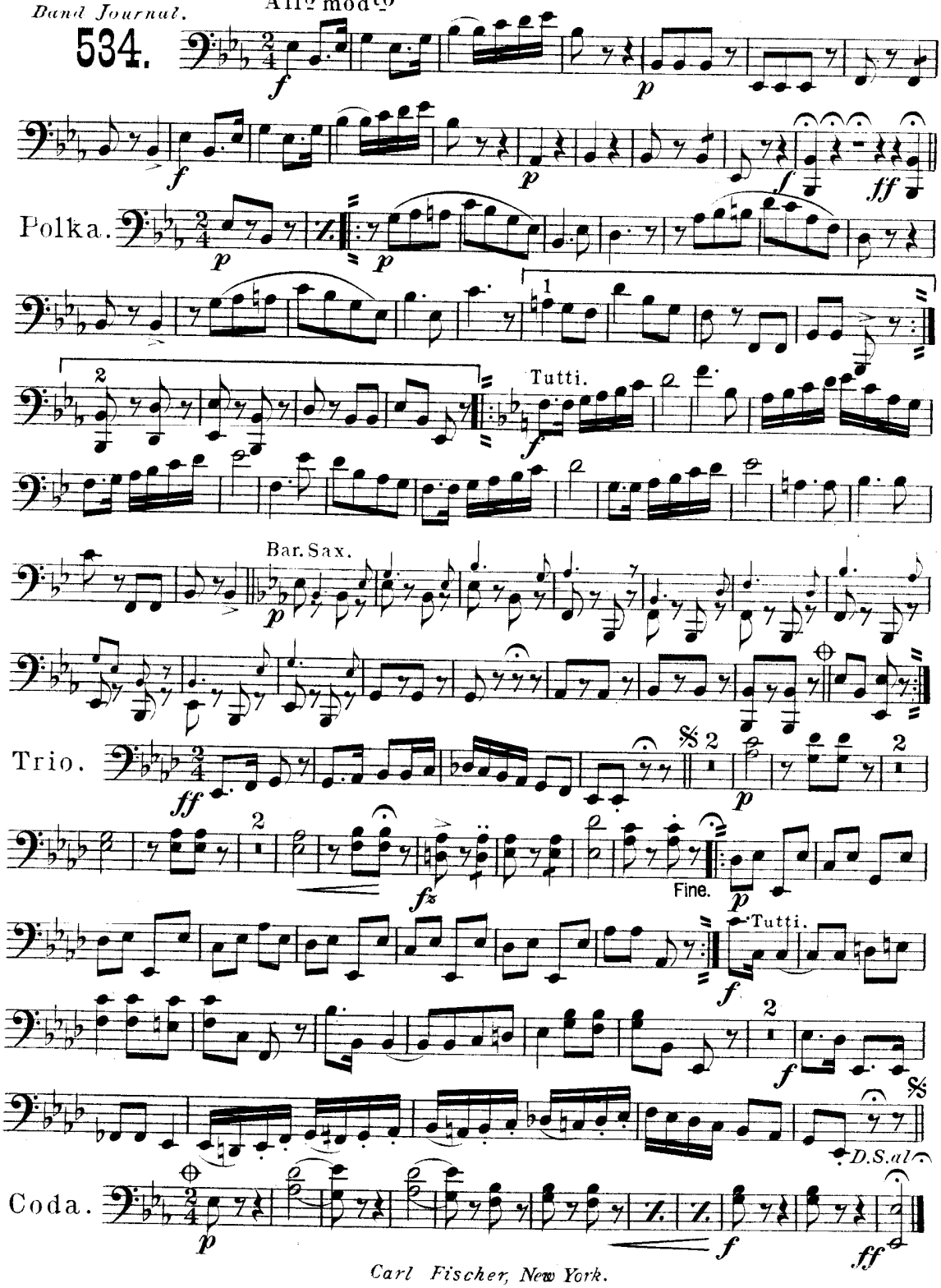

Carl Fischer, New York.

Soprano
Saxophone.

"Little Sweetheart"

Polka Caprice.

Solo for Piccolo or E♭ Clarinet.

J. O. Brockenshire.

Universal Band Journal.

534.

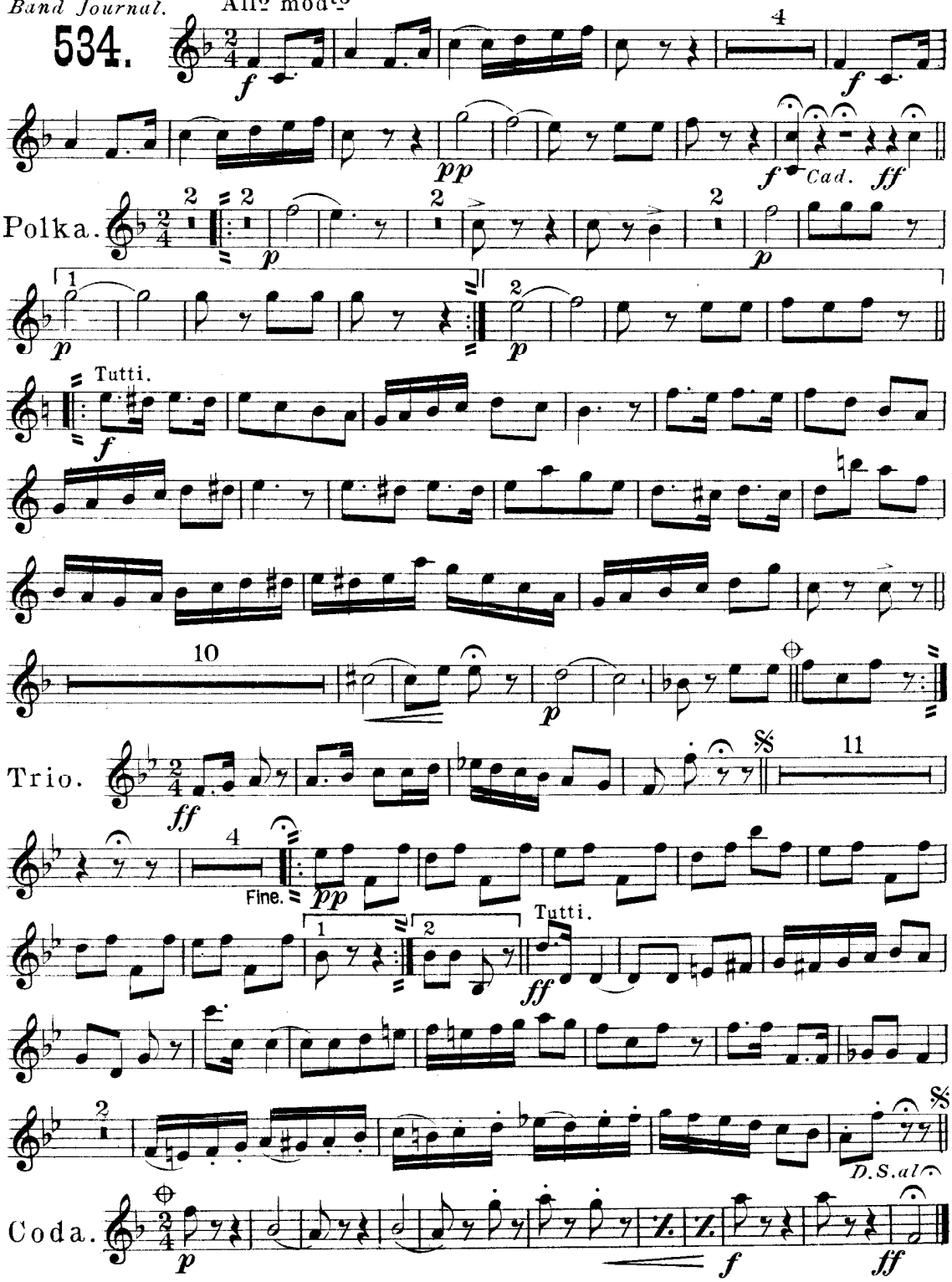

Carl Fischer, New York.

Alto
Saxophone.

"Little Sweetheart"

Polka Caprice.

Solo for Piccolo or E♭ Clarinet.

J. O. Brockenshire.

Universal Band Journal.

534.

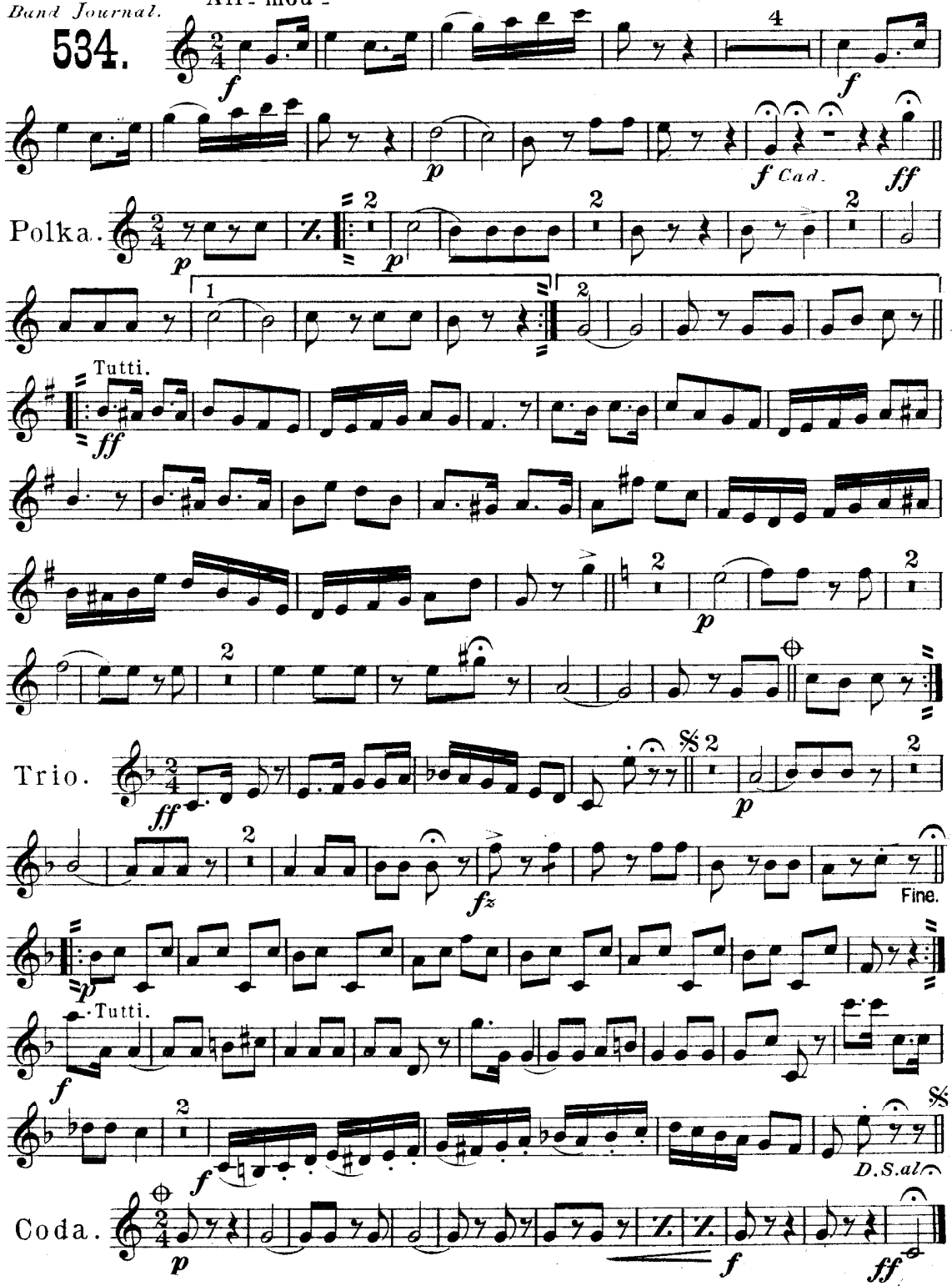

Carl Fischer, New York.

Tenor Saxophone.

"Little Sweetheart"

Polka Caprice.

Solo for Piccolo or E♭ Clarinet.

J. O. Brockenshire.

Universal Band Journal.

534.

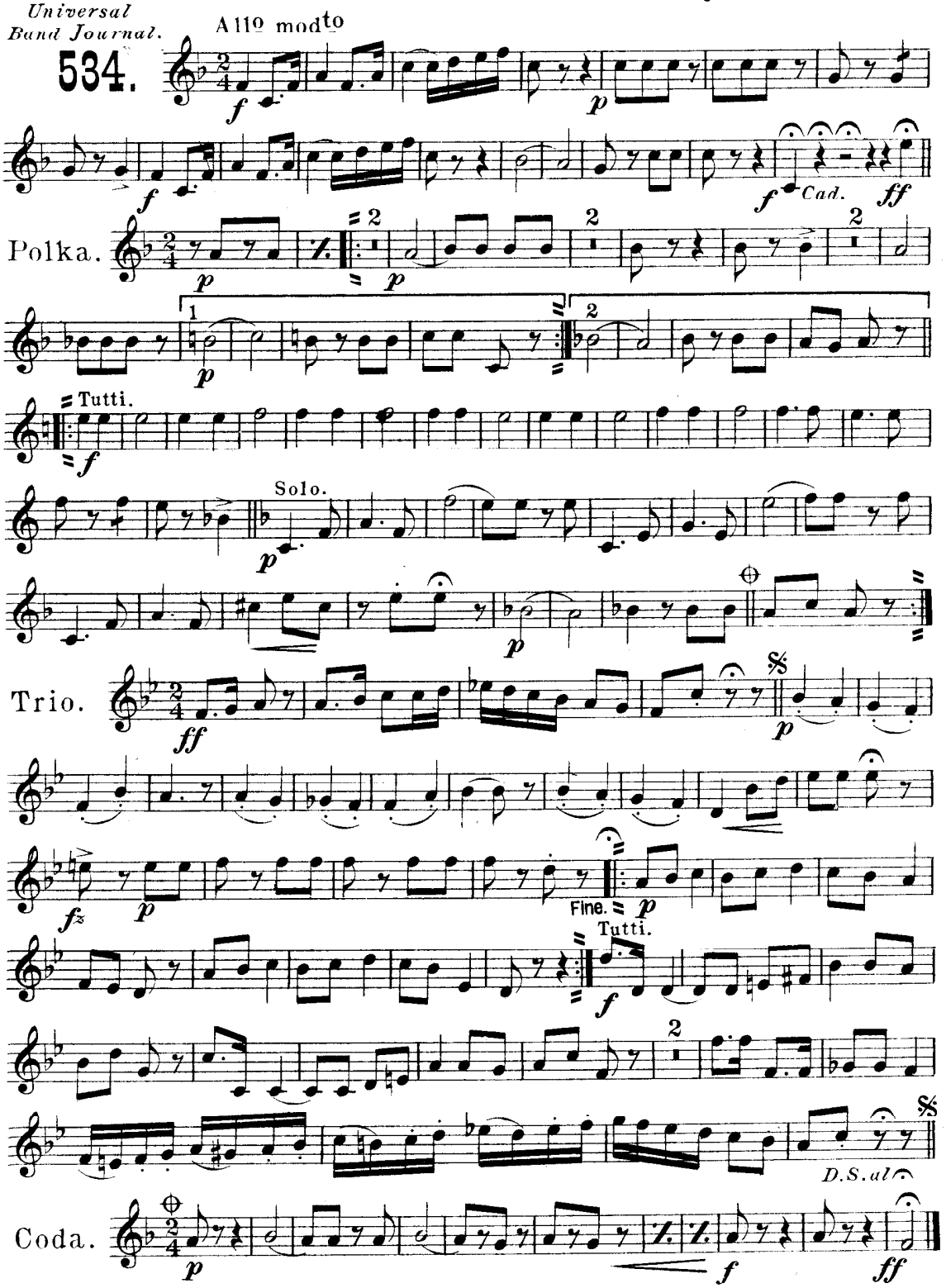

Carl Fischer, New York.

Baritone
Saxophone.

"Little Sweetheart"

Polka Caprice.

Solo for Piccolo or E♭ Clarinet.

J. O. Brockenshire.

Universal Band Journal.

534.

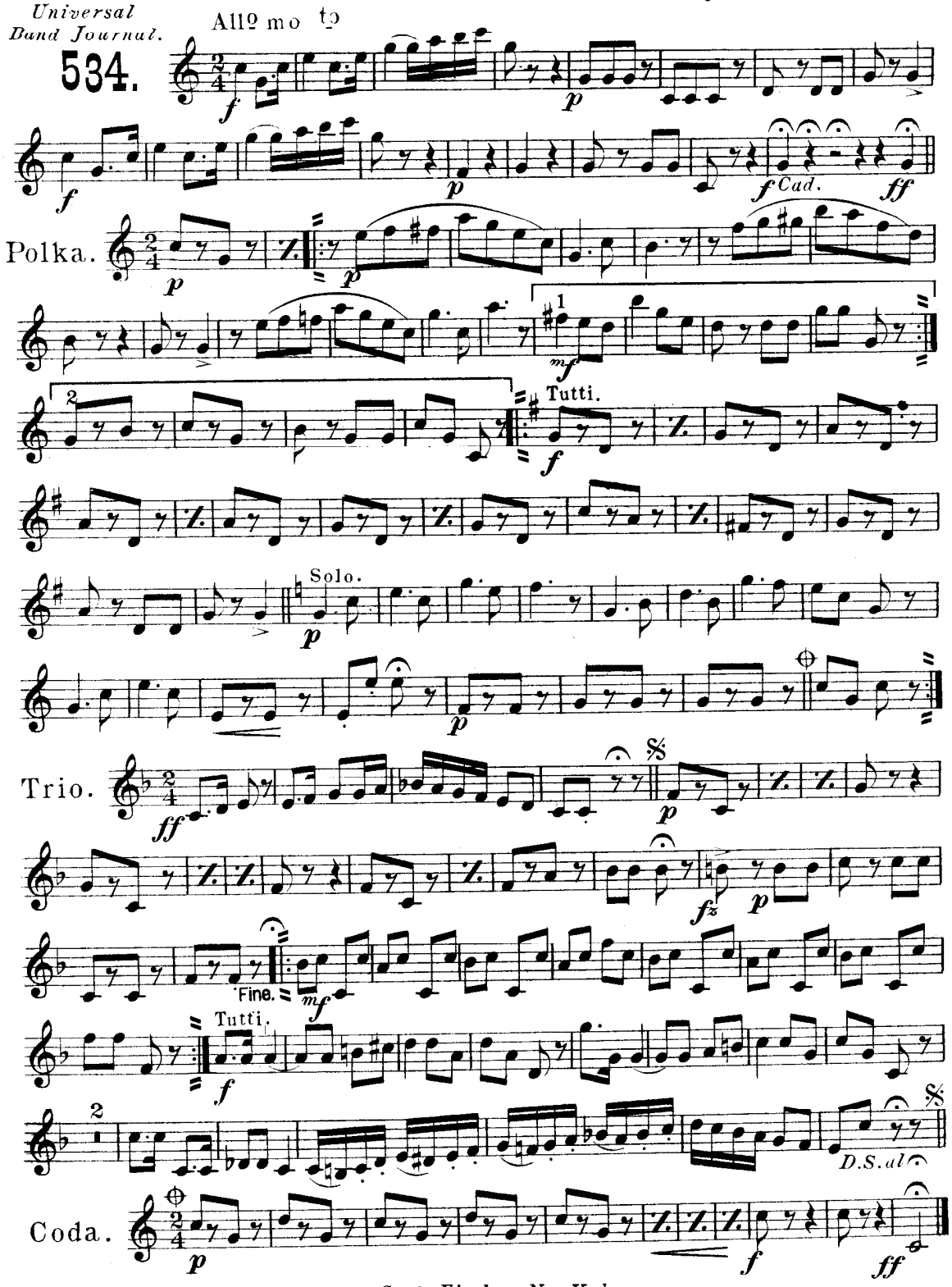

Carl Fischer, New York.

"Little Sweetheart"

Full Band $1.50.

Solo B♭ Cornet.

Polka Caprice.

Solo for Piccolo or E♭ Clarinet.

J. O. Brockenshire.

Universal Band Journal.

534.

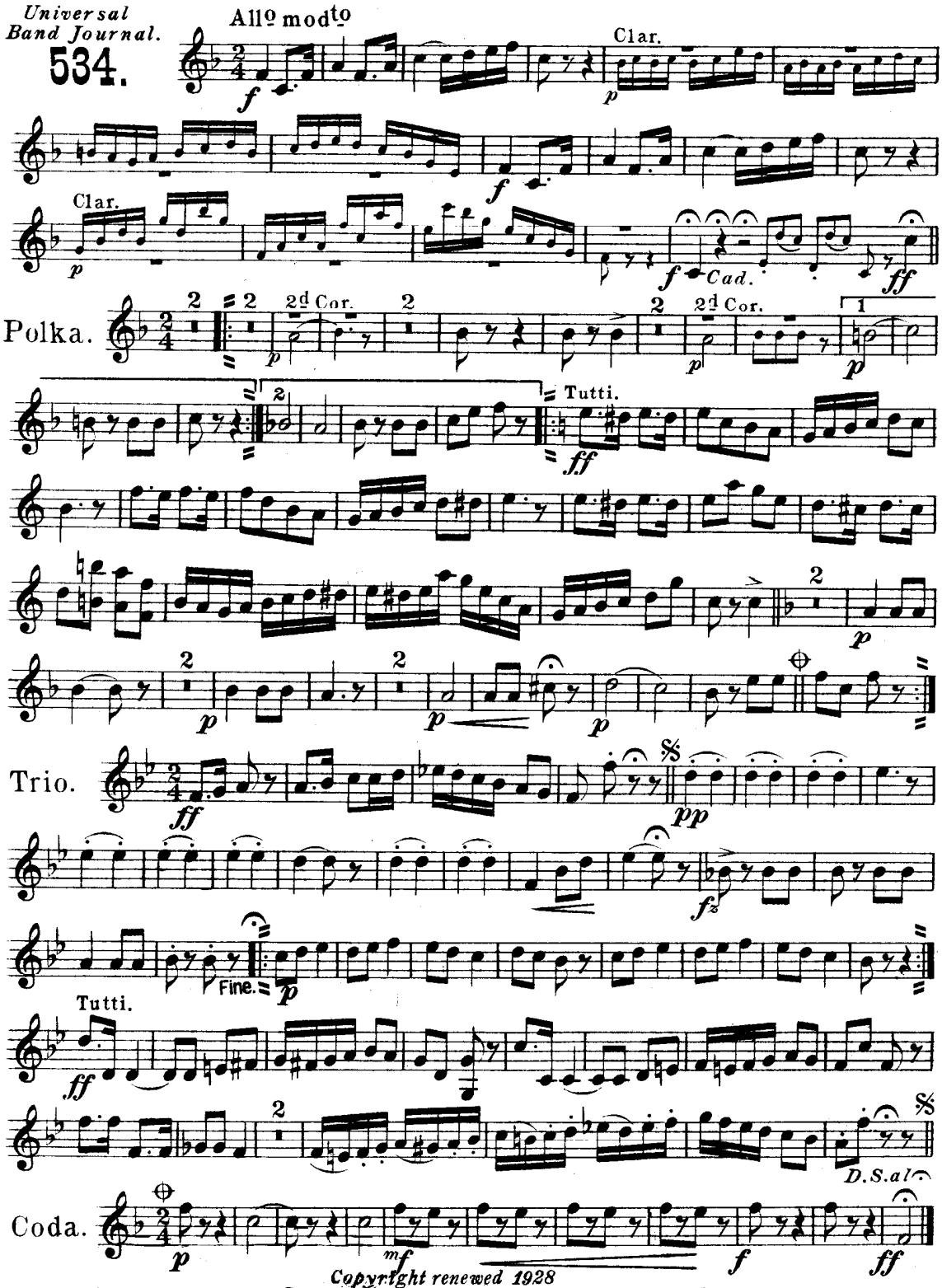

Copyright renewed 1928
Copyright 1901 by Carl Fischer, New York.

"Little Sweetheart"

1st B♭ Cornet.

Polka Caprice.

Solo for Piccolo or E♭ Clarinet.

J. O. Brockenshire.

Universal Band Journal.

534.

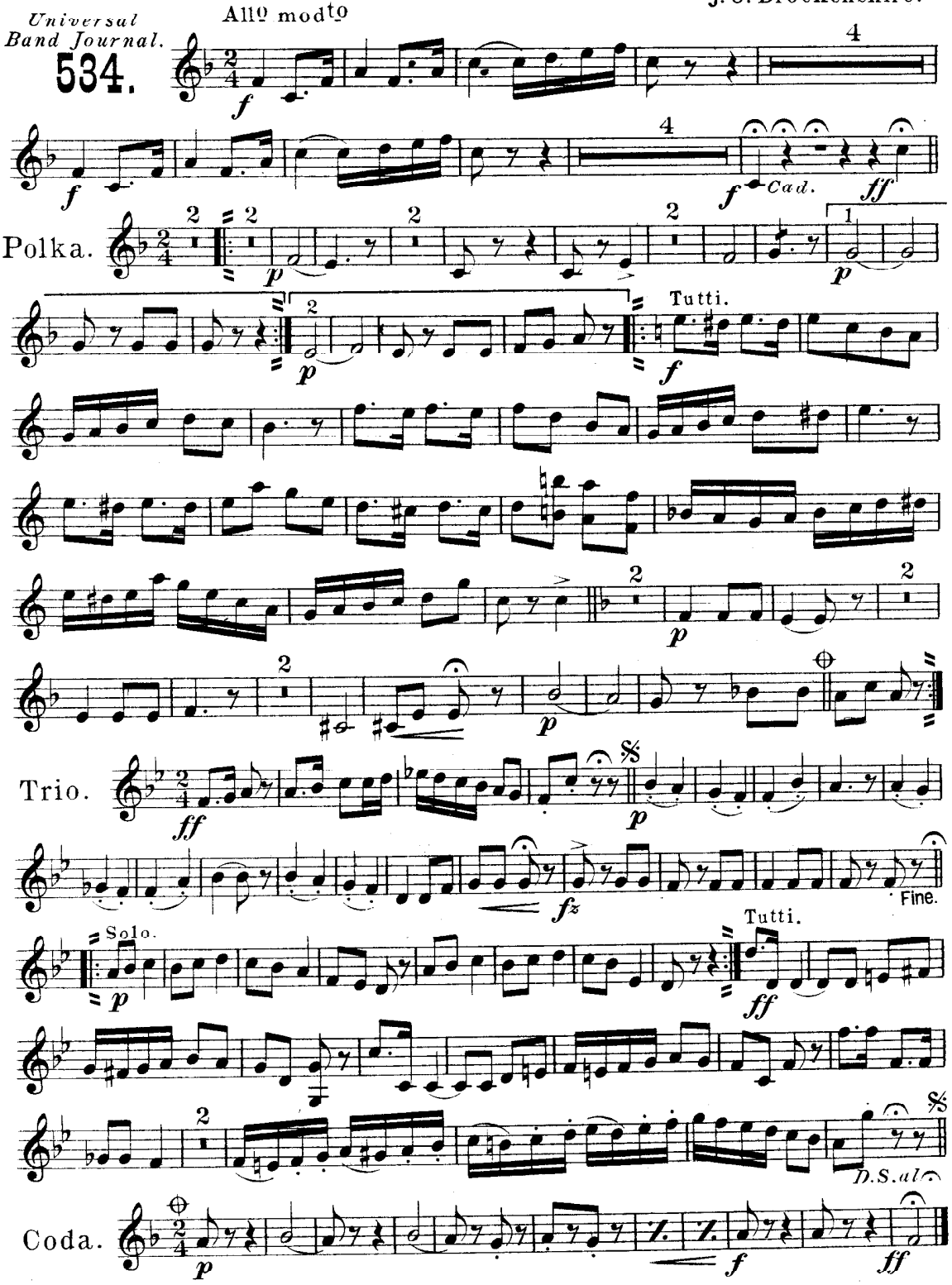

Carl Fischer, New York.

6463-12½

"Little Sweetheart"

2d & 3d B♭ Cornets.

Polka Caprice.

Solo for Piccolo or E♭ Clarinet.

J. O. Brockenshire.

Universal Band Journal.

534.

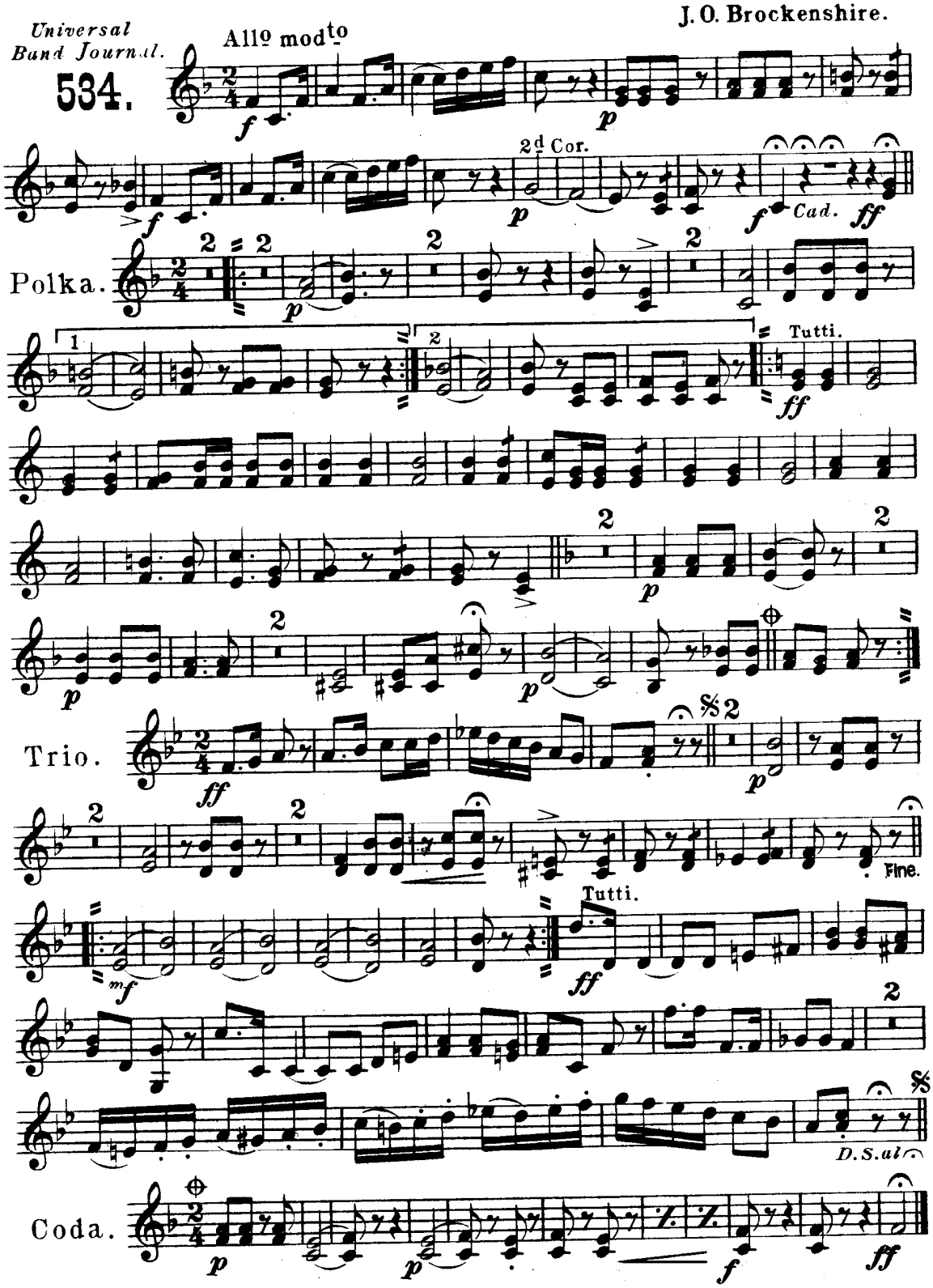

Carl Fischer, New York.

"Little Sweetheart"

1st E♭ Alto.

Polka Caprice.

Solo for Piccolo or E♭ Clarinet.

J. O. Brockenshire.

Universal Band Journal.

534.

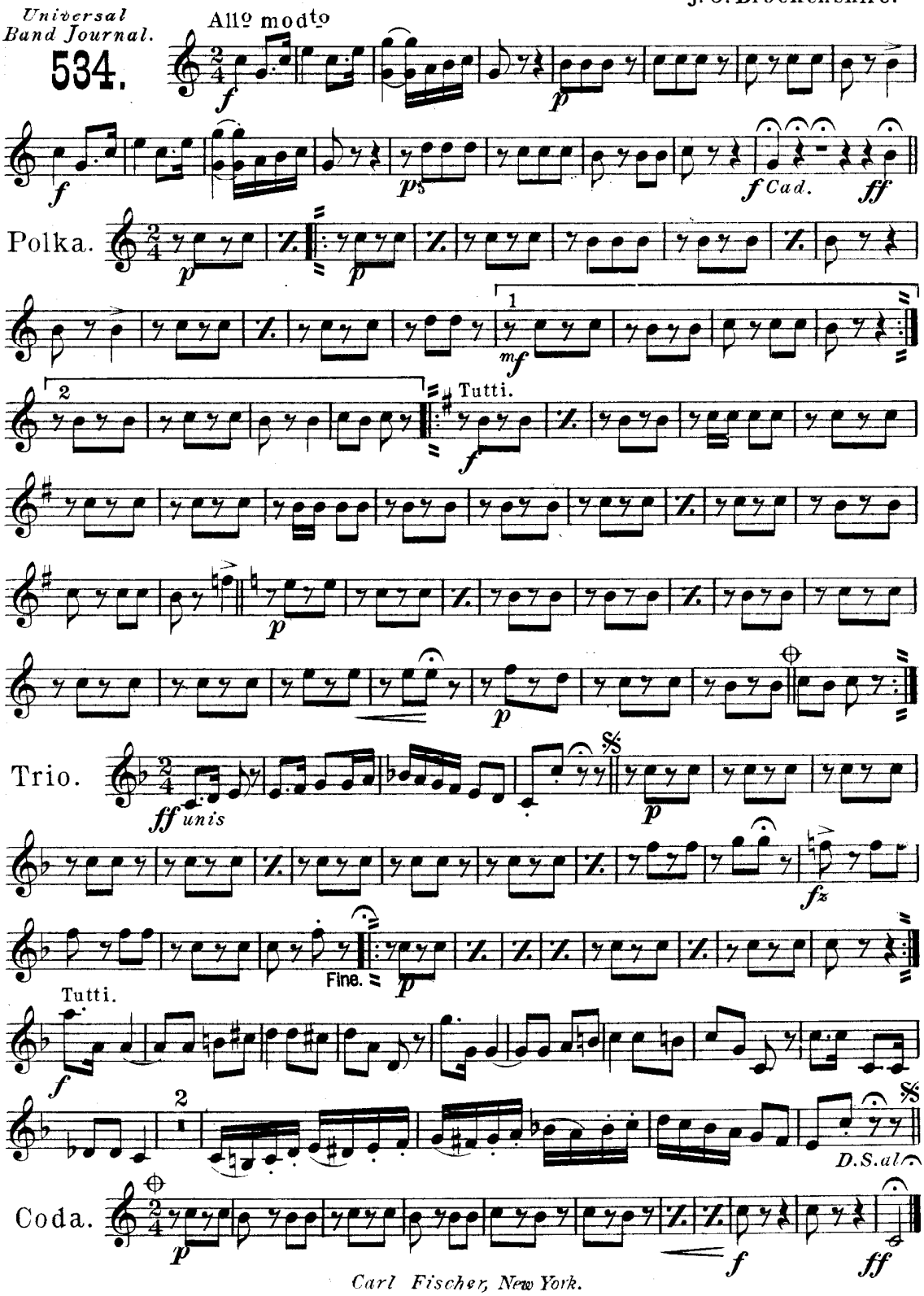

Carl Fischer, New York.

"Little Sweetheart"

2d & 3d E♭ Altos.

Polka Caprice.

Solo for Piccolo or E♭ Clarinet.

J. O. Brockenshire.

Universal Band Journal.

534.

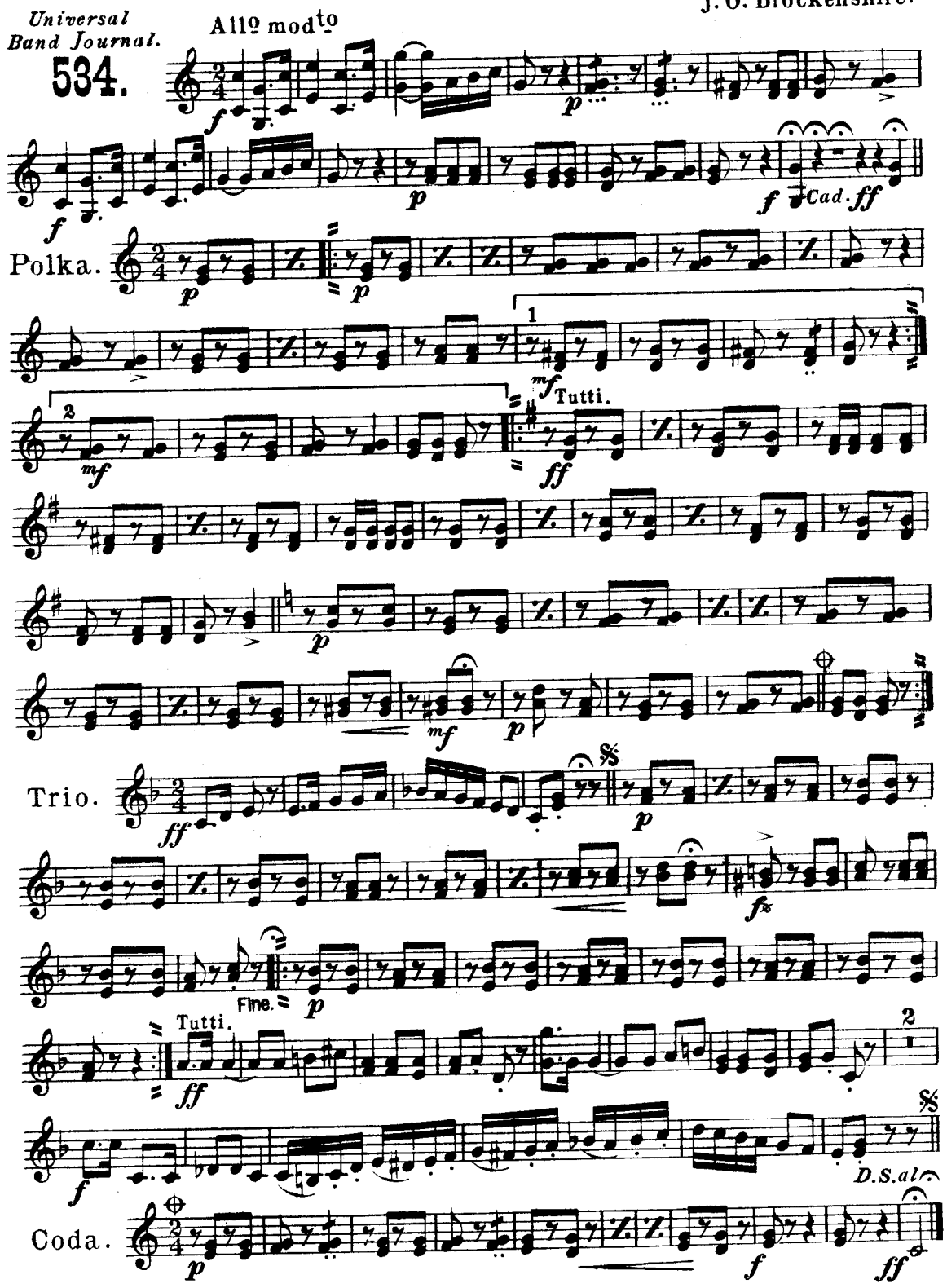

Carl Fischer, New York.

"Little Sweetheart"

1st & 2d Trombones

Polka Caprice.

Solo for Piccolo or E♭ Clarinet.

J. O. Brockenshire.

Universal Band Journal.

534.

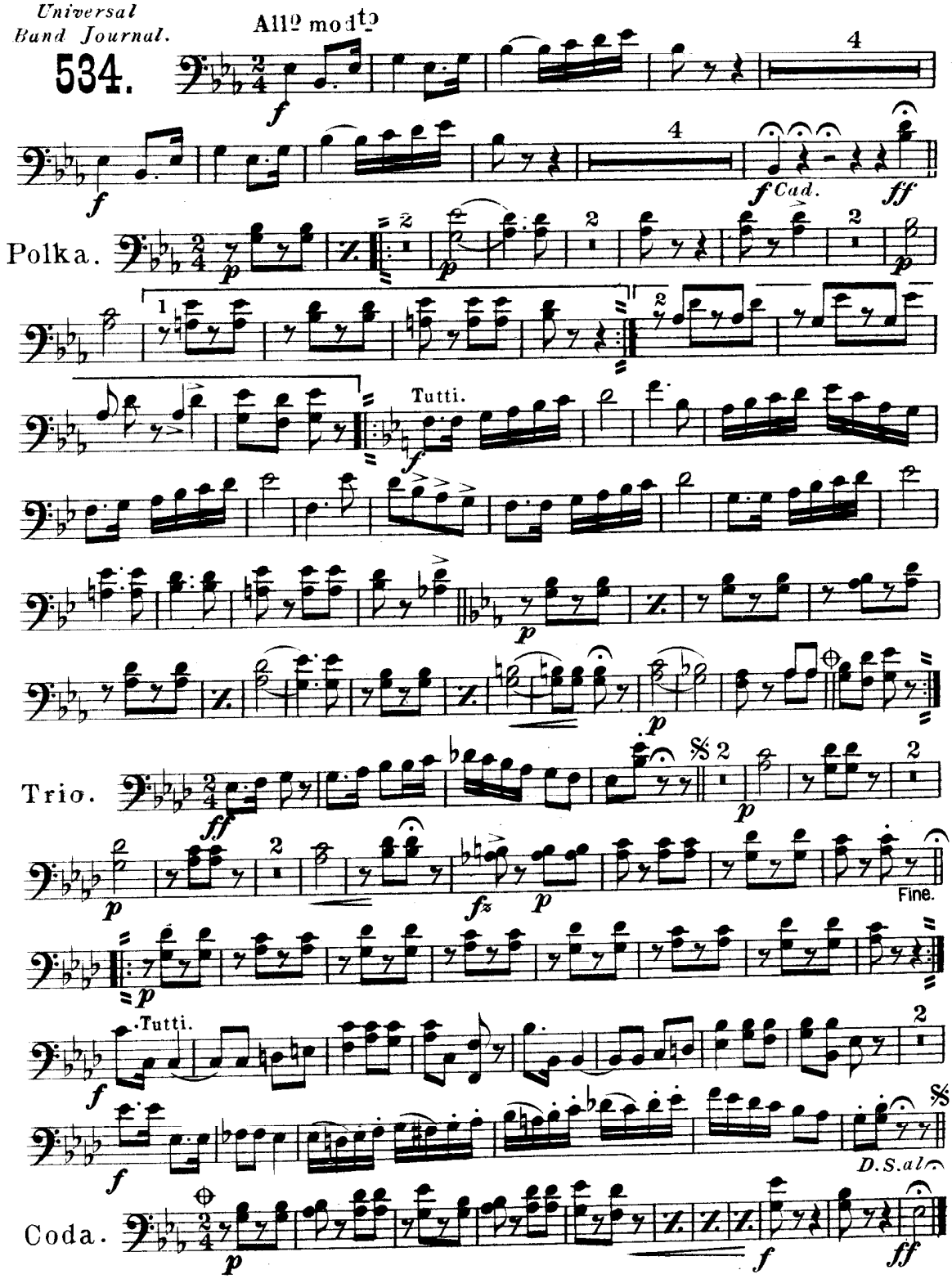

Curt Fischer, New York.

"Little Sweetheart"

Polka Caprice.

Solo for Piccolo or E♭ Clarinet.

3d Trombone.

J. O. Brockenshire.

Universal Band Journal.

534.

All° mod^to

Polka.

Tutti.

Trio.

Fine.

Tutti.

D.S. al

Coda.

Carl Fischer, New York.

6463 - 12½

"Little Sweetheart"

Polka Caprice.

Solo for Piccolo or E♭ Clarinet.

1st & 2d Tenors.

J. O. Brockenshire.

Universal Band Journal.

534.

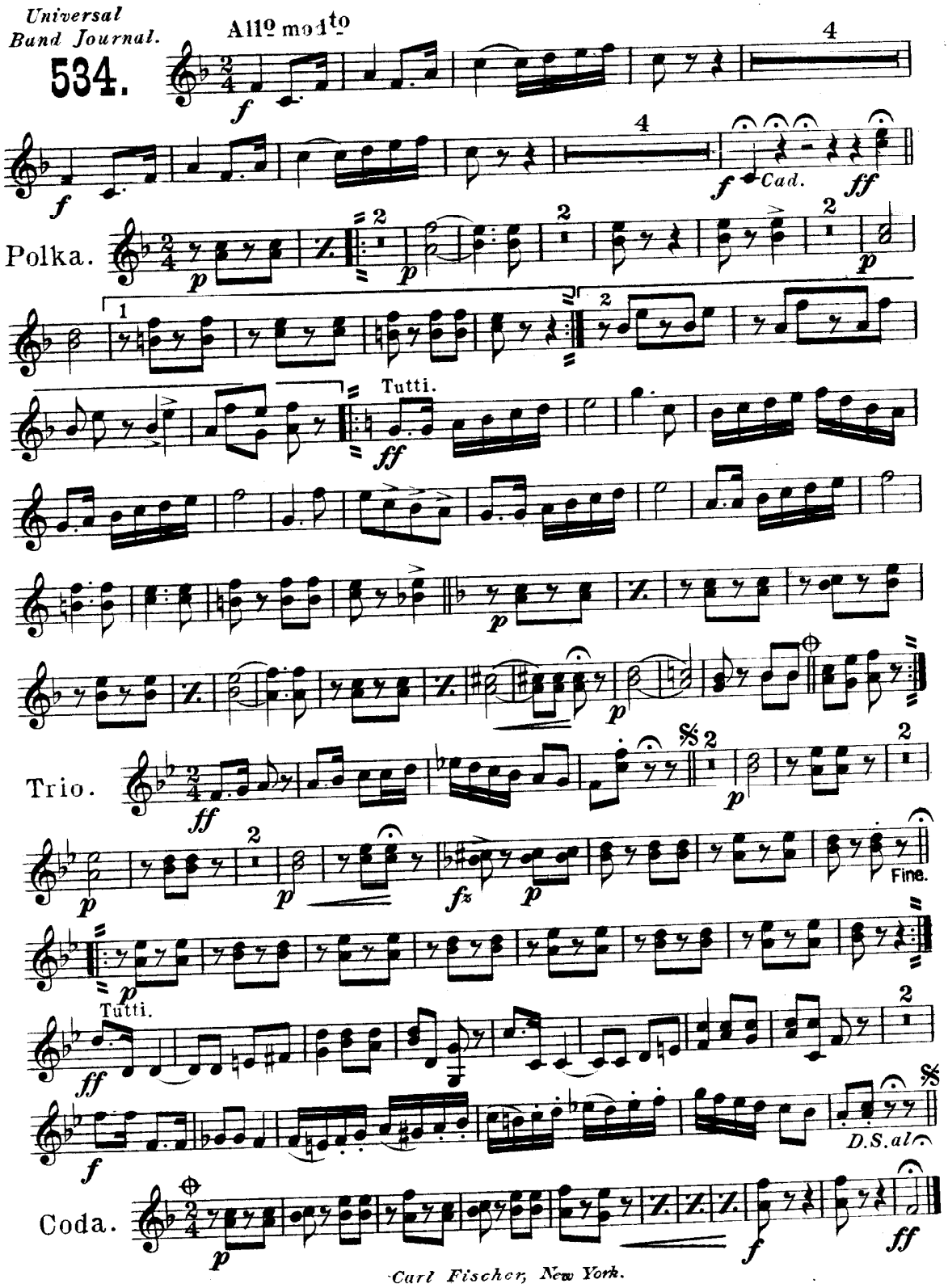

Carl Fischer, New York.

Baritone.

"Little Sweetheart"

Polka Caprice.

Solo for Piccolo or E♭ Clarinet.

J. O. Brockenshire.

Universal Band Journal.

534.

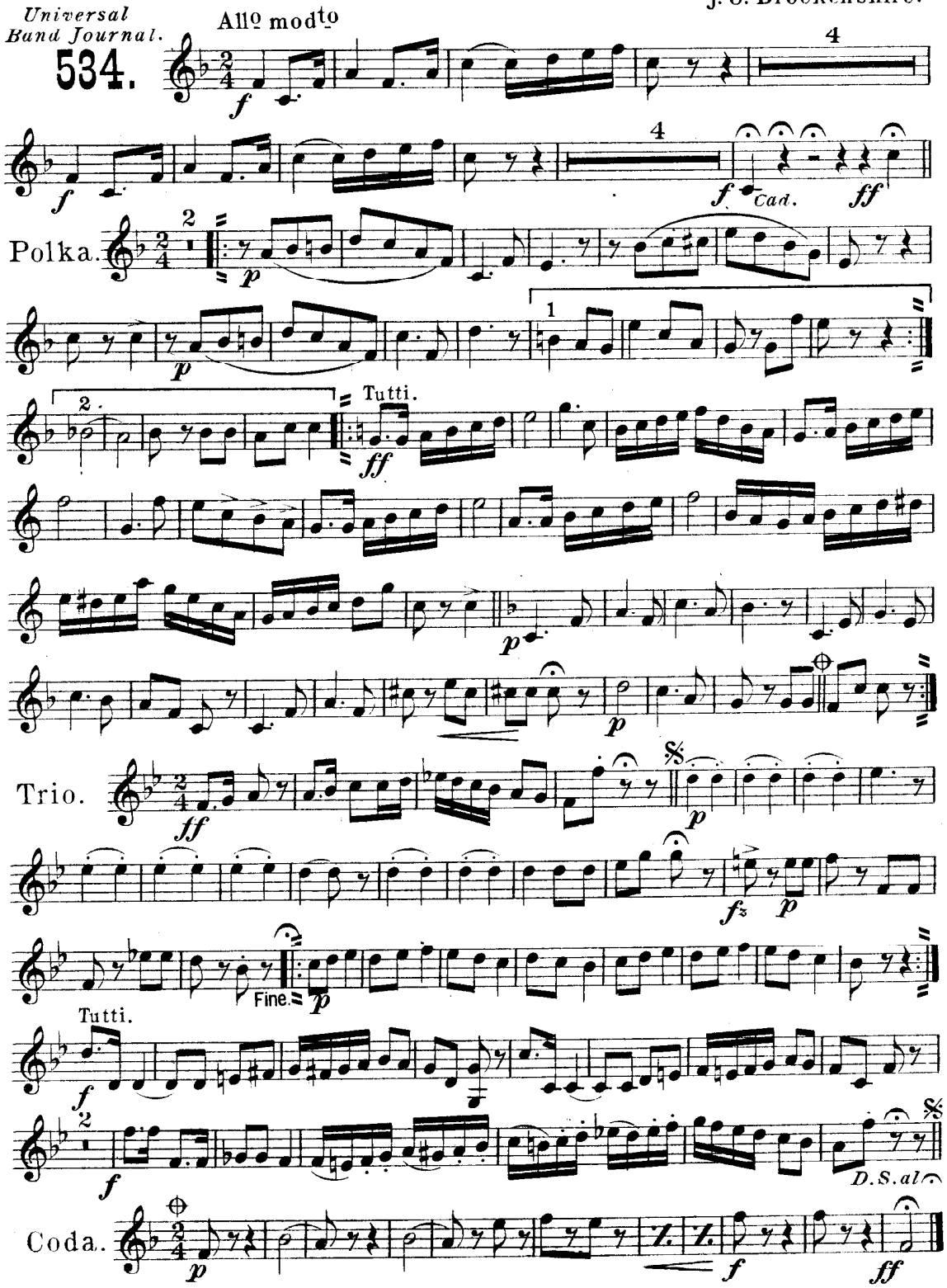

Carl Fischer, New York.

"Little Sweetheart"

Polka Caprice.

Solo for Piccolo or E♭ Clarinet.

J. O. Brockenshire.

Baritone

Universal Band Journal.

534.

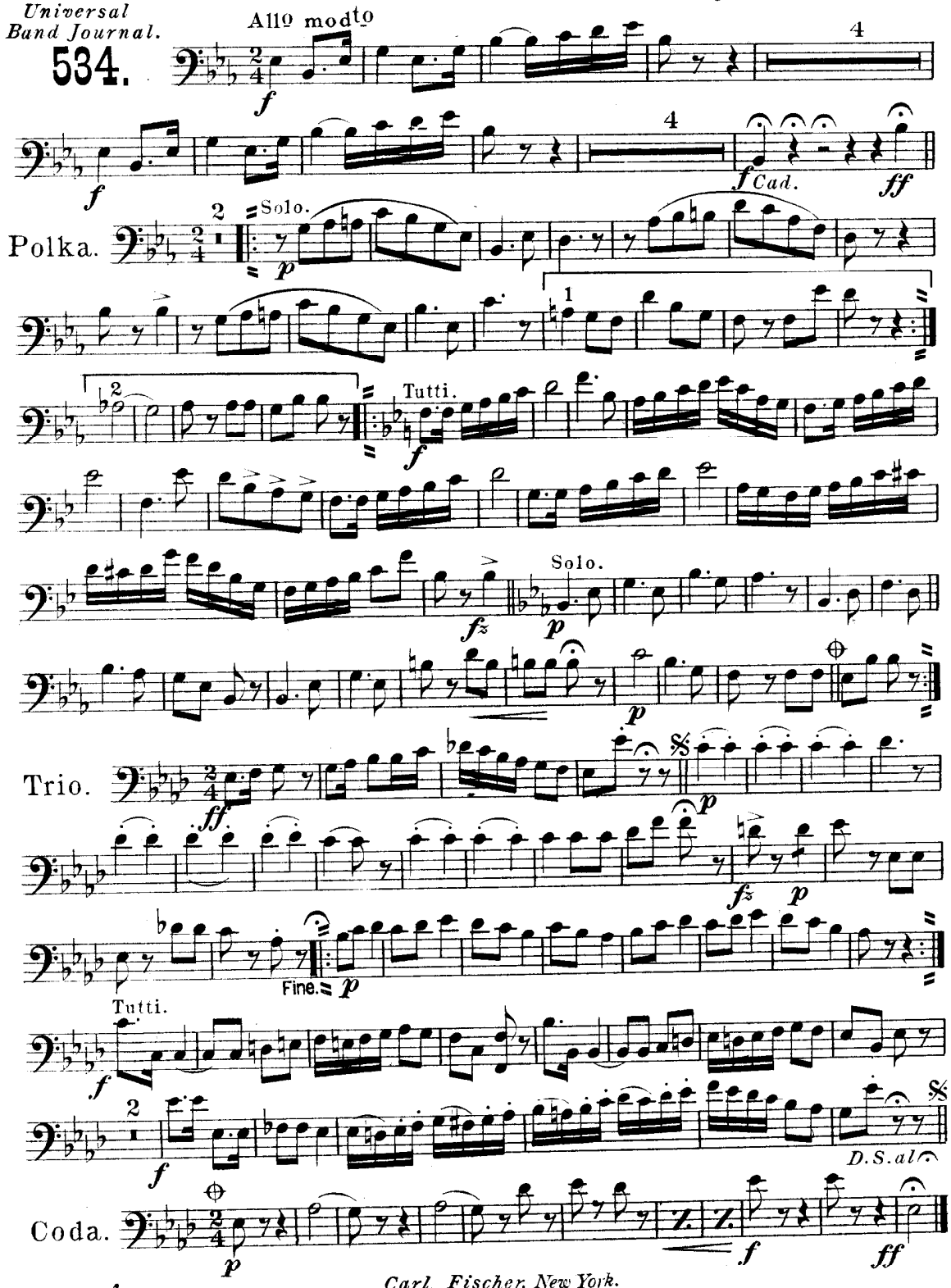

Carl Fischer, New York.

6463-12½

"Little Sweetheart"

E♭ Basses.

Polka Caprice.

Solo for Piccolo or E♭ Clarinet.

J. O. Brockenshire.

Universal Band Journal.

534.

All^o mod^to

Polka.

Tutti.

Trio.

Fine.

Tutti.

D.S. al

Coda.

6433 - 12½

Carl Fischer, New York.

B♭ Bass.

"Little Sweetheart"

Polka Caprice.

Solo for Piccolo or E♭ Clarinet.

J. O. Brockenshire.

Universal Band Journal.

534.

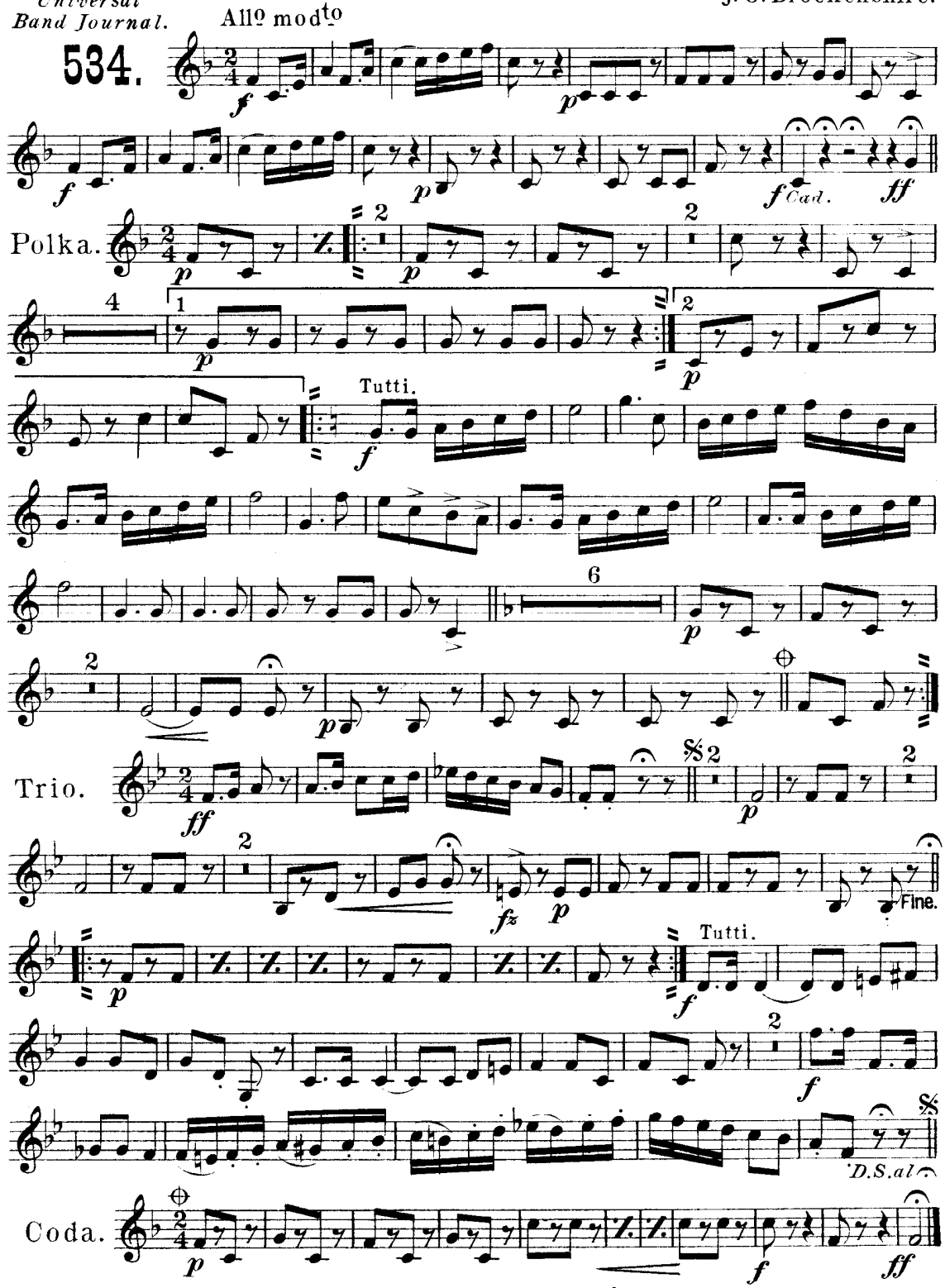

Carl Fischer, New York.

Drums.

Universal Band Journal.

534.

"Little Sweetheart"

Polka Caprice.

J. O. Brockenshire.

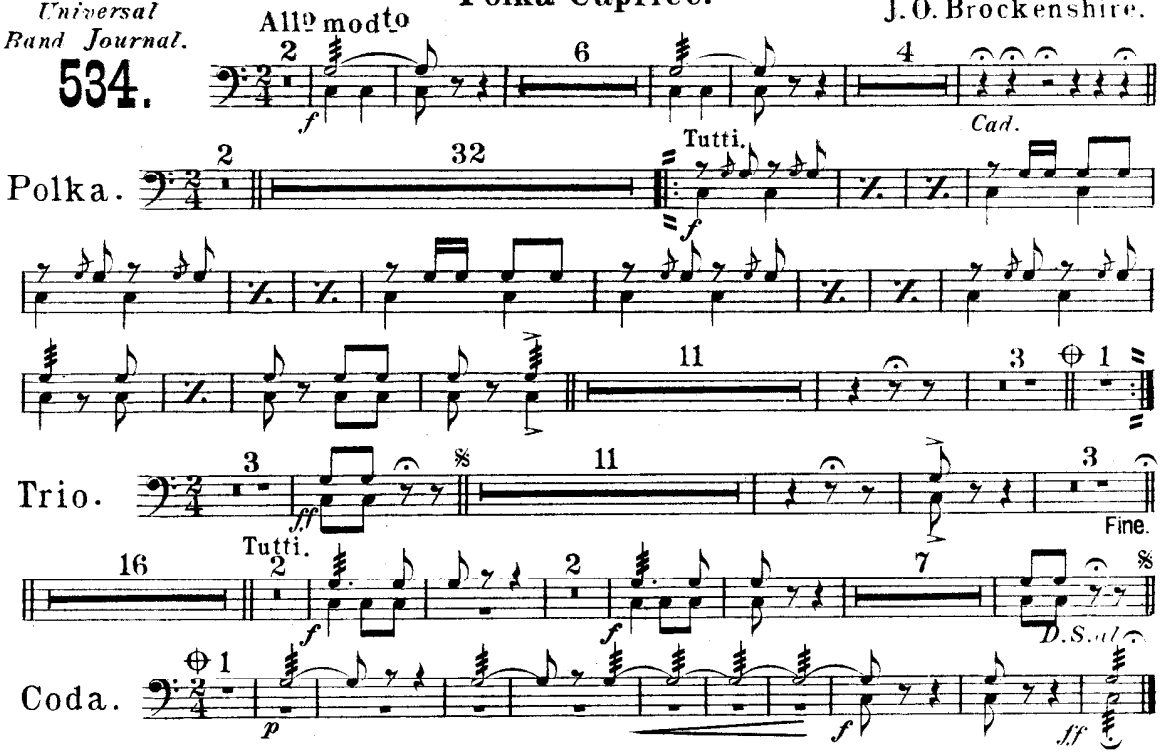

Carl Fischer, N. Y.

VICTOR HERBERT

SELECTIONS FOR BAND

CONCERT NUMBERS

	Price		Price		Price
Al Fresco	B	Kiss Me Again	B	The President's March	A
American Fantasia	E	A Love Sonnet	D	Punchinello	B
Canzonetta	B	The Jester's Serenade	D	Serenade	A
Danse Baroque	F	March of the Toys	C	Souvenir	D
Dream Melody	B	Miss Dolly Dollars	B	There Was Once an Owl	B
Eldorado March	A	Nordland Entr' Acte	B	The 22nd Reg't March	A
Entr' Acte M'lle Modiste	B	Oriental Dance	B	Whispering Willows	B
Fleurette	B	Panamericana	B	Yesterthoughts	B

MUSICAL COMEDY SELECTIONS

	Price		Price		Price
Babette	F	Lady of the Slipper	F	Princess Pat	F
Babes in Toyland	F	Miss Dolly Dollars	F	Red Mill	F
Cyrano de Bergerac	F	M'lle Modiste	F	Singing Girl	F
Duchess	F	Naughty Marietta	F	Velvet Lady	F
Eileen	F	Old Dutch	F	Viceroy	F
Enchantress	F	Only Girl	F	When Sweet Sixteen	F
Fortune Teller	F	Prima Donna	F	Wonderland	F
It Happened in Nordland	F				

LIST OF PRICES: *Letters after title indicate price* A–75¢, B–$1.00, C–$1.50, D–$2.00, E–$2.50 F–$3.00

CARL FISCHER Inc.,

NEW YORK