

Little Boy Blue

C Flute & Piccolo

Selection

From the Operetta by HENRI BERÉNY Compiled and Arranged by J. BODEWALT LAMPE

Boldly and Broadly

Valse All^o "We Congratulate You"

Fl. *sva*-----

ff Picc. *rit* *mf* *cresc poco*

a poco *ff* *fz*

mf *cresc poco a poco* *ff* *fz*

All^{to} Grazioso "Daisy"
2^d time (Fl & Picc)

mf *p-f*

rit *a tempo*

Fl. both times

Mod to *Fl* *rit* *a tempo* *div*

p *rit* *p*

sva-----

Con moto *f* *pp*

mf

f *rit*

C Flute & Piccolo

Valse lento

1 Fls *pp*

rit pp a tempo

And te "The Crystal Ball" *p*

Allo Modto Fl & Picc *p rit p f*

p f p

Modto "Flirt" *f mf*

p-ff

f

Tempo di Polka *mf*

"You're Very Like Your Sister, Dear"

f accel

Valse lento "Kiss Me, Dearest, Kiss Me" *p*

p

p

p

C Flute & Piccolo

Marcia "Mc Kee"

dim *f* & Picc

2 *f*

Allo (Fling) "Sandy Mc Dougal"

sfz mf *sfz mf* *sfz*

And te con moto "Boy In Blue"

sfz *p*

f Tempo di Valse Finale

ff Grandioso "Love Never Dies"

ff rit *ff* *dim*

Allo *sva*

ff *fz*

Little Boy Blue

Selection

D^b Flute & Piccolo

From the Operetta by HENRI BERÉNY

Compiled and Arranged by
J. BODEWALT LAMPE

Boldly and Broadly

Fl 8va
ff Picc
rit

Valse All^o "We Congratulate You"

mf cresc poco a poco ff fz

mf cresc poco a poco

mf cresc poco a poco

All^o grazioso "Daisy"

Tempo di Polka rubato (Fl. & Picc.)

mf p-f 2d time (Fl. & Picc.)

rit a tempo f Fl both times & Picc

Mod^{to} "Love Never Dies"

p rit Fl

p rit 2

p rit 3 8va

f pp mf Con moto

f pp 1

f rit 1

B \flat Flute & Piccolo

Valse lento

Fls.

- Measures 1-10:** Starts with a first ending bracket. Dynamics include *pp* and *rit*. The tempo changes to *(pp) a tempo*.
- Measures 11-20:** Features a section titled "Crystal Ball" with a first ending bracket. Dynamics include *(pp)*, *(pp)*, and *p*. The tempo is marked *p rit*.
- Measures 21-30:** Features a section titled "Modto 'Flirt'" with a first ending bracket. Dynamics include *f*, *p*, *f*, *mf*, and *p-ff*.
- Measures 31-40:** Features a section titled "Tempo di Polka 'You're Very Like Your Sister, Dear'" with a first ending bracket. The tempo changes to 2/4. Dynamics include *mf*.
- Measures 41-50:** Features a section titled "Kiss Me, Dearest, Kiss Me" with a first ending bracket. Dynamics include *f* and *accel*. The tempo returns to "Valse lento".

Other markings include "Andte 'The'", "Allo Modto", and "Fl & Picc".

Little Boy Blue

Selection

From the Operetta by HENRI BERÉNY

Oboe

Compiled and Arranged by
J. BODEWALT LAMPE

Boldly and Broady

Valse All^o "We Congratulate You"

Mod^{to} "Love Never Dies"

Oboe

Little Boy Blue

Selection

From the Operetta by HENRI BERÉNY

E♭ Clarinet

Compiled and Arranged by
J. BODEWALT LAMPE

Boldly and Broadly

E♭ Clarinet

pp a tempo **Fl** *pp*

pp **And^{te} "The Crystal Ball"** *p* *p rit*

All^o Mod^{to} *p* *f* *p* *f*

p *f*

Mod^{to} "Flirt" *mf* *p ff*

Tempo di Polka "You're Very Like Your Sister, Dear" *mf*

f accel

Valse lento "Kiss Me, Dearest, Kiss Me" *p*

p *dim*

E♭ Clarinet

Marcia "Mc Kee"

All^o (Fling) "Sandy Mc Dougal"

And^{te} con moto "Boy In Blue"

Tempo di Valse "Finale"

Grandioso "Love Never Dies"

All^o

Little Boy Blue

Selection

From the Operetta by HENRI BERÉNY

Solo & 1st B^b Clarinets

Boldly and Broadly

Compiled and Arranged by

J. BODEWALT LAMPE

Valse All^o "We Congratulate"

Copyright MCMXI by Jerome H. Remick & Co. New York & Detroit.

Performing Rights Reserved

International Copyright Secu-

Solo & 1st B \flat Clarinets

Valse lento

2d Fl

And^{te} "The Crystal Ball"

All^o Mod^{to}

3rd Cl

Ten or Alto Sax

S.C.

S.C. *8va*

Mod^{to} "Flirt"

E \flat Cl

Tempo di Polka "You're Very Like Your Sister, Dear"

Valse lento

espress

Solo & 1st B \flat Clarinets

Little Boy Blue

Selection

From the Operetta by HENRI BERÉNY

2nd & 3rd B \flat Clarinets

Compiled and Arranged by
J. BODEWALT LAMPE

Boldly and Broadly

Valse All^o "We Congratulate You"

All^o f^z grazioso "Daisy"

Tempo di Polka rubato

Mod^{to} "Love Never Dies"

2nd & 3rd Bb Clarinets

a tempo
rit
(pp)

(pp)

And^{te} "The Crystal Ball"

p
p

All^o Mod^{to}

p
rit
p
f

p
f

Mod^{to} "Flirt"

f
mf

p-ff

Tempo di Polka "You're Very Like Your Sister, Dear"

mf

f
accel

Valse lento "Kiss Me, Dearest, Kiss Me"

p

Marcia "Mc Kee"

All^o (Fling) "Sandy Mc Dougal"

And^{te} con moto "Boy In Blue"

p Count 6

Tempo di Valse Finale

All^o

ff

Little Boy Blue

Selection

From the Operetta by HENRI BERÉNY

E♭ Alto Saxophone
(& Alto Clarinet.)

Compiled and Arranged by
J. BODEWALT LAMPE

Boldly and Broadly

Valse All^o "We Congratulate You"

E♭ Alto Saxophone (& Alto Clarinet)

Modto "Flirt" *2d time*
mf *p-ff*

Tempo di Polka "You're Very Like
 Your Sister, Dear"
mf

Valse lento "Kiss Me, Dearest, Kiss Me"
f accel *p*

Marcia "Mc Kee"
dim *f*

All^o (Fling) "Sandy Mc Dougal"
sfz *mf*

And^e con moto "Boy In Blue"
 Ob. or 1st Cor with mute
pp

Tempo di Valse Finale *ff rit* *ff* *dim*
 Grandioso "Love Never Dies"

All^o
ff

B^b Basses (& Bass Clarinet)

Mod to "Flirt"

mf *p-ff*

mf

mf

Like Your Sister, Dear"

mf

f accel *p*

p

p *dim*

Bassoon

Marcia "Mc Kee"

p *f*

sfz *mf* *sfz* *mf*

All^o (Fling) "Sandy Mc Dougal"

sfz *mf* *sfz* *mf*

And^{te} con moto *sfz* Boy In Blue

pp quasi pizz

f *dim* *ff rit*

Tempo di Valse Finale

ff

Grandioso "Love Never Dies"

ff

ff

All^o

sfz

Little Boy Blue

Selection

B^b Bases
(**& Bass Clarinet**)

From the Operetta by HENRI BERÉNY

Compiled and Arranged by
J. BODEWALT LAMPE

Boldly and Broadly

Valse All^o "We Congratulate You"

ff one Bass solo *rit* *mf* *cresc* *poco a poco*

ff *fz* *mf*

cresc *poco a poco* *All^{to} grazioso* *fz* "Daisy"
Tempo di Polka rubato

mf *p-f*

rit *a tempo* *rit* *a tempo*

Mod^{to} "Love Never Dies"
p quasi pizz *rit* *p*

Bassoon *f*

Con moto

pp *p* *mf*

Bassoon *f* *p* *rit*

Valse lento *p*

rit *a tempo*

And^{te} "The Crystal Ball"
p

All^o *Mod^{to}* *p* *rit* *p*

Bassoons

Valse lento

p espress

rit a tempo

Andte "The Crystal Ball"
p

p rit

Allo Modto

f

p f

Modto "Flirt"

mf p - ff

Tempo di Polka "You're Very Like"

mf

Your Sister, Dear"

Valse lento "Kiss Me, Dearest, Kiss Me"

f accel p

Little Boy Blue

Selection

From the Operetta by HENRI BERÉNY

Bassoons

Compiled and Arranged by
J. BODEWALT LAMPE

Boldly and Broadly

Valse All^o "We Congratulate You"

Marcia "Mc Kee"

All (Fling) "Sandy Mc Dougal"

Andte con moto "Boy In Blue"

Tempo di Valse (Finale)

Grandioso (Love Never Dies)

All (Fling)

Little Boy Blue

Selection

From the Operetta by HENRI BERÉNY

E♭ Alto Saxophone
(& Alto Clarinet.)

Compiled and Arranged by
J. BODEWALT LAMPE

Boldly and Broadly

Valse All^o "We Congratulate You"

E♭ Alto Saxophone (& Alto Clarinet)

Modto "Flirt" *2d time*
mf *p-ff*

Tempo di Polka "You're Very Like
 Your Sister, Dear"
 1 2 *mf*

Valse lento "Kiss Me, Dearest, Kiss Me"
 1 6 2 *p*

f accel

Marcia "Mc Kee"
 1 *p*

dim *f*

All^o (Fling) "Sandy Mc Dougal"
f *mf*

And^e con moto "Boy In Blue"
 Ob. or 1st Cor with mute
pp

sfz *sfz* *ff*

Tempo di Valse Finale *dim*
 Grandioso "Love Never Dies"

ff rit *ff*

All^o
ff

ff

ff

Little Boy Blue

Selection

From the Operetta by HENRI BERÉNY

B♭ Tenor Saxophone

Compiled and Arranged by
J. BODEWALT LAMPE

Boldly and Broadly

Valse All^o "We Congratulate You"

B^b Tenor Saxophone

Mod^{to} "Flirt"

2^d time

Polka "You're Very Like Your Sister, Dear"

Valse Lento "Kiss Me, Dearest, Kiss Me"

Marcia "Mc Kee"

All^o (Fling) "Sandy McDougal"

mf And^{te} con moto "Boy in Blue."

Tempo di Valse Finale Grandioso

All^o

Little Boy Blue

Selection

From the Operetta by HENRI BERÉNY

E♭ Baritone Saxophone

Compiled and Arranged by

J. BODEWALT LAMPE

Boldly and Broadly

Valse All^o "We Congratulate You"

E♭ Baritone Saxophone

2d time
p-ff
 Tempo di Polka
 1 Play 2 You're Very Like
mf
 Your Sister, Dear"
 Valse lento "Kiss Me, Dearest, Kiss Me"
 1 6 3
f accel *p*
 Marcia "Mc Kee"
 1
dim *f* *p*
 All^o (Fling) "Sandy Mc Dougal"
mf
 Andte con moto "Boy In Blue"
 1
fz *ff*
 Tempo di Valse "Finale" *f* Grandioso "Love Never Dies"
dim *ff* *rit* *ff* *ff*
 All^o
ff
fz

Little Boy Blue

Selection

From the Operetta by HENRI BERÉNY

E♭ Cornet

Compiled and Arranged by
J. BODEWALT LAMPE

Boldly and Broadly

Valse All^o "We

ff *rit* *mf*

Congratulate You"

cresc poco a poco *ff* *fz* *mf* *cresc*

poco a poco *ff* *fz*

All^o grazioso "Daisy"
Tempo di Polka rubato

rit *atempo* *rit* *atempo*

Mod^{to} "Love Never Dies"

rit *f*

Con moto

mf *f*

Valse lento

rit *p* *rit* *atempo*

And^{te} "The Crystal Ball" All^o Mod^{to}

p *rit* *f* *f*

Mod^{to} "Flirt"
2^d time

f *p-ff*

Play — Tempo di Polka "You're Very Like Your Sister, Dear"

Valse Lento "Kiss Me, Dearest, Kiss Me"

Marcia "Mc Kee"

All^o (Fling) "Sandy Mc Dougal"

And^{te} con moto "Boy In Blue"

Tempo di Valse Finale Grandioso "Love Never Dies"

All^o

Little Boy Blue

Solo & 1st B♭ Cornets

(Conductor)

Selection

From the Operetta by HENRI BERÉNY

SYNOPSIS: Introduction, We Congratulate You - Daisy - Love Never Dies - The Crystal Ball - You're Very Like Your Sister, Dear - Kiss Me Dearest Kiss Me - M^c Kee - Sandy M^c Dougal - Boy In Blue - Finale, Love Never Dies.

Full Band \$2.00

Compiled and Arranged by

J. BODEWALT LAMPE

Boldly and Broadly.

Brass. *ff*

Valse All^o "We Congratulate You"

mf *cresc poco a poco* *ff* *f*

Cl. *mf* *cresc.*

poco a poco. *ff* *f*

All^{to} grazio so. *Tempo di Polka rubato.* 2d time Cor. Horn *mf* *p-f* 2d Cor. Cl. *rit.* *a tempo.* 2d Cor.

Mod^{to} "Love Never Dies" *rit.* *a tempo. Solo. espress.* *p*

Ob & Fl. Fl & Cl. *pp* *p*

f *pp* *p*

Copyright 1910 by Josef Weinberger, Leipzig, Eduard Bloch, Berlin.

Copyright MCMXI by Jerome H. Remick & Co. New York & Detroit.

Performing Rights Reserved

International Copyright Secured

Solo & 1st Bb Cornets

Con moto
Ob. or 1st Cor with mute *Solo*

mf

Solo
f *fp* *Horns* *rit*

Valse lento
p

3rd Cor *rit* *a tempo* *2nd Cor* *Cl*

Andte "The Crystal Ball"
p *Cl* *Bar*

Allo Modto
Wood *rit* *Wood* *p*

f div *2nd Cor* *p* *f* *2nd Cor* *p* *Modto "Flirt"*

Solo elegante *2dtime only (Clars 1st time)* *mf*

p-ff *3* *2dtime*

Play *Tempo di Polka "You're*

mf

Very Like Your Sister, Dear
Ob. *mf*

f accel

Solo & 1st B♭ Cornets

Valse lento "Kiss Me, Dearest, Kiss Me"

Clar & Bar Clar
p espress

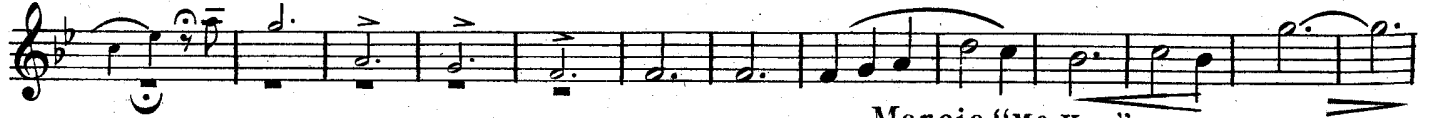
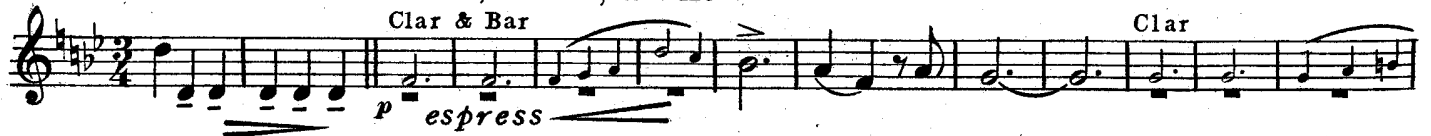

dim Marcia "Mc Kee" *f*
A. Sax

Bar *f*

All^o (Fling) "Sandy Mc Dougal"
Clar *sfz mf sfz mf*

sfz mf Andte con moto "Boy In Blue" *mf*
Clars *p* Beat 6

Solo legato *p*

f Tempo di Valse Finale 1st Cor *ff* *dim*

Solo *ff* rit *ff tutti forza* Grandioso "Love Never Dies"

All^o *ff*

Little Boy Blue

Selection

From the Operetta by HENRI BERÉNY

2nd & 3rd B♭ Cornets

Boldly and Broadly

Compiled and Arranged by
J. BODEWALT LAMPE

ff *rit* *3* *3*

Valse All^o "We Congratulate You"

mf *cresc poco a poco* *ff* *fz*

mf *cresc poco a poco*

ff *fz*

All^{to} grazioso "Daisy"

Tempo di Polka rubato 2d time

both times

mf *p-f*

2d time

both times

2d time

rit *a tempo*

both times

2d time

1 Play 2

rit *a tempo* *f*

Mod^{to} "Love Never Dies"

3 1 Oboe

6 A&T Sax

14

A&T Sax

rit *p*

Con moto

T Sax

4 T Sax

f *mf*

Valse lento

1 3 1 5 A&T Sax
f *rit* *p*

2nd & 3rd B \flat Cornets

Alto Sax

5 rit a tempo p p

Andte "The Crystal Ball"

1 10 p p rit

All o Mod o

2 2 3 f f

Mod o "Flirt"
Sax

2d time mf p-ff

mf

1 Play

2 Tempo di Polka "You're Very Like Your Sister, Dear"

mf mf

Valse Lento

f accel.

"Kiss Me, Dearest, Kiss Me"

4 3 1 2d Cor p

3rd Cor

1 4 3rd Cor p

Marcia "Mc Kee"

2 f 3rd

All^o (Fling) "Sandy Mc Dougal"

And^{te} con moto "Boy In Blue"

Ob or 2nd Cor with mute (Omit if no mute)

Tempo di Valse Finale

Grandioso "Love Never Dies"

All^o

Little Boy Blue

Selection

From the Operetta by HENRI BERÉNY

1st & 2nd E♭ Horns (or Altos)

Compiled and Arranged by
J. BODEWALT LAMPE

Boldly and Broadly

The musical score is written for 1st and 2nd E♭ Horns (or Altos) in the key of D major (two sharps) and 2/4 time. It consists of three distinct pieces:

- Valse All^o "We Congratulate You"**: This piece begins with a *ff* dynamic and a *rit* marking. It features a melody with triplets and a crescendo leading to a *ff* dynamic.
- All^{to} grazioso "Daisy"**: Marked *Tempo di Polka rubato*, it starts with a *mf* dynamic and includes a *p-f* dynamic range. It features a *rit* section followed by a return to *a tempo*.
- Mod^{to} "Love Never Dies"**: This piece starts with a *p* dynamic and includes a *rit* section. It concludes with a *Con moto* marking and a *mf* dynamic.

The score includes various musical notations such as dynamics (*ff*, *mf*, *p*, *f*, *p-f*, *pp*), articulation (*rit*, *a tempo*), and performance directions (*Boldly and Broadly*, *Con moto*). It also features triplets and first/second endings.

Copyright MCMXI by Jerome H. Remick & Co. New York & Detroit.

Performing Rights Reserved

International Copyright Secured

1st & 2nd E♭ Horns (or Altos)

Valse lento

f *fp* *fp* *rit*

p

rit *a tempo*

And^{te} "The Crystal Ball"

p *All. Mod. to*

p *rit* *p* *f* *p* 3rd Cor.

3rd Cor. *f* *p* *f*

Mod. to "Flirt"

mf *P-ff*

1. Tempo di Polka "You're Very"

mf

"Like Your Sister, Dear"

f *accel.*

Valse lento "Kiss Me, Dearest, Kiss Me"

Marcia "Mc Kee"

All^o (Fling) "Sandy Mc Dougal"

And^{te} con moto "Boy In Blue"

Tempo di Valse

2d & 3rd Cors Finale

Grandioso "Love Never Dies"

All^o

Little Boy Blue

Selection

3rd & 4th Eb Horns
(or Altos)

From the Operetta by HENRI BERÉNY

Compiled and Arranged by
J. BODEWALT LAMPE

Boldly and Broadly

Valse All^o "We Congratulate You"

fz All^{to} grazioso "Daisy"

Tempo di Polka rubato

Mod^{to} "Love Never Dies"

Con moto

3rd & 4th E♭ Horns (or Altos)

Valse lento

Andte "The Crystal Ball"
3rd H

All^o Mod^o

Mod^o "Flirt"

Tempo di Polka "You're Very Like Your Sister, Dear"
3rd H

Valse lento "Kiss Me, Dearest, Kiss Me"
3rd H

f accel.

Marcia "Mc Kee"

All^o (Fling) "Sandy Mc Dougal"

And^{te} con moto "Boy In Blue"

Tempo di Valse Finale Grandioso "Love"

Never Dies"

All^o

Little Boy Blue

Selection

From the Operetta by HENRI BERÉNY

B^b Tenors (Trombones)

Compiled and Arranged by
J. BODEWALT LAMPE

Boldly and Broadly

Copyright MCMXI by Jerome H. Remick & Co. New York & Detroit.

Performing Right Reserved

International Copyright Secured

B \flat Tenors (Trombones)

Valse lento
3rd & 4th H

3rd & 4th H

And^{te} "The Crystal Ball"

Bassoon

Bassoon

3rd & 4th H

All^o Mod^o

3rd H

Mod^o "Flirt"

2d time

Tempo di Polka

"You're Very Like Your Sister, Dear"

Ten Sax

3rd H.

Valse lento

"Kiss Me, Dearest, Kiss Me"

3rd H

3rd H

3rd H

dim

Marcia "Mc Kee" Sax

All^o (Fling) "Sandy McDougal"

And^{te} con moto "Boy In Blue"

3rd H

Tempo di Valse Finale Grandioso "Love Never Dies"

All^o

Little Boy Blue

Selection

From the Operetta by HENRI BERÉNY

Tenor Trombones

Compiled and Arranged by
J. BODEWALT LAMPE

Boldly and Broadly

Valse All^o "We Congratulate You"

All^{to} grazioso "Daisy"
Tempo di Polka rubato

Mod^{to} "Love Never Dies"

Tenor Trombones

Valse lento
3rd & 4th H

p

p

Sax
Bassoon

p

Andte "The Crystal Ball"
Bassoon 3rd H

p

Allo Modto

p *f*

& 2nd 3rd H

p *f*

Modto "Flirt"
3d H 2d time

mf *p-ff*

p-ff

p-ff

Tempo di Polka "You're Very Like Your Sister, Dear"
T Sax 3rd H

mf *mf*

f *accel*

Valse lento "Kiss Me, Dearest, Kiss Me"
3rd H

p *p*

Tenor Trombones

3rd H

Marcia "Mc Kee" Sax

All^o (Fling) "Sandy Mc Dougal"

And^{te} con moto "Boy In Blue"

3rd H

Tempo di Valse Finale Solo

Grandioso "Love Never Dies"

All^o

Little Boy Blue

Selection

Bass Trombone

From the Operetta by HENRI BERÉNY. Compiled and Arranged by J. BODEWALT LAMPE

Boldly and Broadly

Valse All^o "We Congratulate You"

Copyright MCMXIV by Jerome H. Remick & Co. New York & Detroit.

Performing Rights Reserved

International Copyright Secured

Bass Trombone

"You're Very Like Your Sister, Dear"

Bar Sax

mf mf f accel

Valse lento "Kiss Me, Dearest, Kiss Me"

p

Bassoon p

Marcia "Mc Kee"

f

All^o (Fling) "Sandy"

mf

Mc Dougal"

Andte con moto.

f_s mf pp quasi pizz

"Boy In Blue"

f

Tempo di Valse Finale

Grandioso

Bassoon ff dim rit ff

"Love Never Dies"

All^o

ff

f_s

Little Boy Blue

Selection

From the Operetta by HENRI BERÉNY

B♭ Baritone

Compiled and Arranged by
J. BODEWALT LAMPE

Boldly and Broadly

Valse Allò "We Congratulate You"

Allto grazioso "Daisy"
Tempo di Polka rubato
Bassoon

al tempo

Modto "Love Never Dies"

A.Sax

Solo

Con moto

B. Tromb

B^b Baritone

Valse lento

p espress

rit *a tempo*

And^{te} "The Crystal Ball" *Solo*
mf

All^o Mod^{to}
*f*³ *rit*

2^d H Bassoon *p*

Bassoon Mod^{to} "Flirt" *mf*

p-ff

B Tr

Tempo di Polka "You're Very Like Your Sister, Dear" Bassoon *mf*

mf

Valse lento "Kiss Me, Dearest, Kiss Me" *p*
accel

Marcia "Mc Kee"

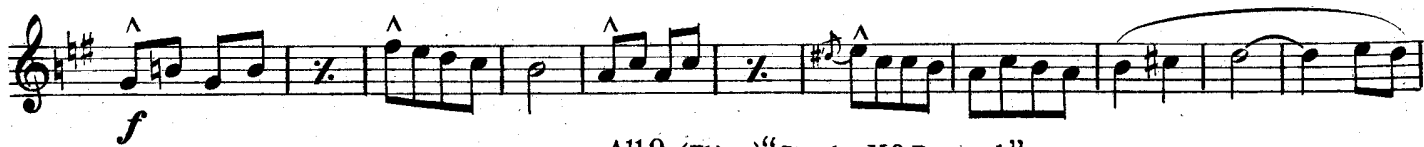

All $\text{\textcircled{O}}$ (Fling) "Sandy Mc Dougal"

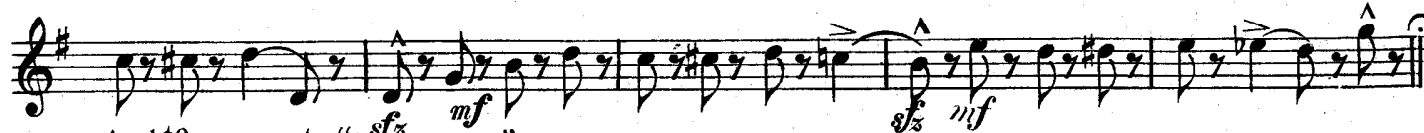

And $\text{\textcircled{e}}$ con moto "Boy In Blue"

Tempo di Valse Finale

Grandioso "Love Never Dies"

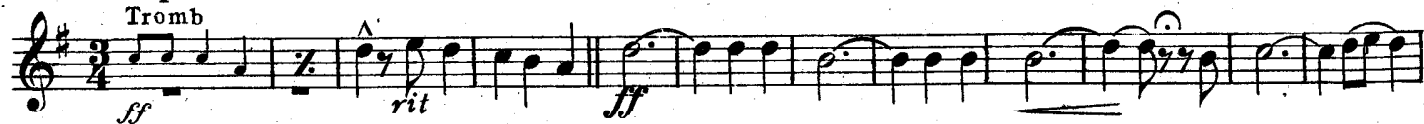

All $\text{\textcircled{O}}$

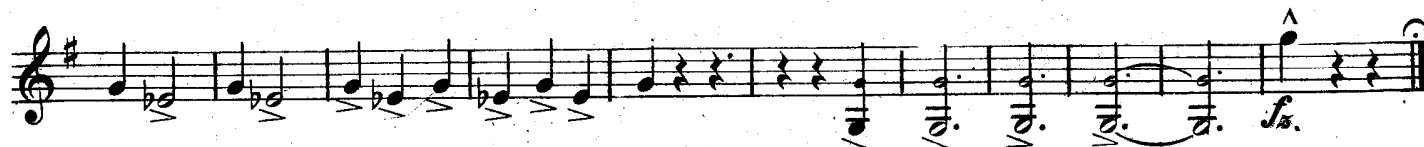

Little Boy Blue

Selection

Euphonium
(Baritone)

From the Operetta by HENRI BERÉNY

Compiled and Arranged by
J. BODEWALT LAMPE

Boldly and Broadly

Valse All^o "We Congratulate You"

All^o grazioso "Daisy"
Tempo di Polka rubato

Modto
Ten Sax

"Love Never Dies"

B. Tromb

A & T Sax

Copyright MCMXI, by Jerome H. Remick & Co. New York & Detroit.

Performing Rights Reserved

International Copyright Secured

Euphonium (Baritone)

Valse lento

p espress

rit *a tempo*

Andte "The Crystal Ball"

mf *Solo*

f *rit*

Allo Modto

f *2d Horn* *Bassoon*

p *Bassoon*

Modto "Flirt"

mf *p-ff*

Tempo di Polka "You're Very Like"

mf *B Tr* *Bassoon*

mf

Valse lento

f accel

"Kiss Me, Dearest, Kiss Me"

p

Marcia "Mc Kee"

Allto (Fling) "Sandy Mc Dougal"

Andte con moto "Boy In Blue"

Tempo di Valse Finale Tromb

Grandioso "Love Never Dies"

Allo

Little Boy Blue

Selection

From the Operetta by HENRI BERÉNY

Basses (E♭ Tuba)

Compiled and Arranged by
J. BODEWALT LAMPE

Boldly and Broadly

Valse All^o "We Congratulate You"

Mod^{to} "Love Never Dies"

Bassoon

Bassoon

Copyright MCMXI by Jerome H. Remick & Co. New York & Detroit.

Performing Rights Reserved

International Copyright Secured

Basses (E♭ Tubas)

Valse lento

p

rit *a tempo* Andte "The Crystal Ball"

p

p rit

Allo Modto

p *p* *p*

f *mf* *p-ff* Modto "Flirt"

mf Tempo di Polka

"You're Very Like Your Sister, Dear"

mf

f accel *p* Valse lento "Kiss Me, Dearest, Kiss Me"

1 Bassoon

Marcia "Mc Kee"

All^o (Flying) "Sandy Mc Dougal"

Andte con moto

1 "Boy In Blue"

sfz *mf*

sfz *mf*

pp quasi pizz

Tempo di Valse Finale

Grandioso "Love Never Dies"

All^o

Little Boy Blue

Selection

B♭ Bases

From the Operetta by HENRI BERÉNY

Compiled and Arranged by
J. BODEWALT LAMPE

(& Bass Clarinet)

Boldly and Broadly

Valse All^o "We Congratulate You"

B \flat Basses (& Bass Clarinet)

Mod to "Flirt"

mf *p-ff*

mf

mf

Like Your Sister, Dear"

mf

f accel *p*

Valse lento

p

p *dim*

Bassoon

Marcia "Mc Kee"

p *f*

sfz *mf* *sfz* *mf*

All \circ (Fling) "Sandy Mc Dougal"

sfz *mf* *sfz* *mf*

And \grave{e} con moto *sfz* Boy In Blue

pp quasi pizz *mf*

f *dim* *ff rit*

Tempo di Valse Finale

ff

Grandioso "Love Never Dies"

ff

All \circ *ff*

sfz

Little Boy Blue

Selection

From the Operetta by HENRI BERÉNY

Drums, Tympany,
Bells, etc.

Compiled and Arranged by
J. BODEWALT LAMPE

Boldly and Broadly

Tymp in G & D

1 rit 3 3

Valse All^o "We Congratulate You"

mf cresc poco a poco ff Cym tog f_s
Tria Drs Tria Drs

poco a poco ff Cymb tog f_s
Tymp. ad lib in G & D

All^{to} grazioso
Tempo di Polka rubato

poco a poco ff Tria

"Daisy"

Dr, small notes 2^d time only

Change Tymp to G & C

p-f rit a tempo Mod^{to} "Love Never Dies"
Tympt or B.D.

1 Tria 1 2 Tymp 1 Tria 1 3
p pp

1 1 2 Tymp 1 Tria 1
p f

3 Bells 6 1
pp p mf

Copyright MCMXI. by Jerome H. Remick & Co. New York & Detroit.

Performing Rights Reserved

International Copyright Secured

Drums

Valse lento

Tymp Bells 1 Tymp 1 1 rit SD Bells rit B D or Tym

Bells *a tempo* 1 Tria 1

And^{te} "The Crystal Ball" SD All^o Mod^{to} SD

3 Tymp 10 p rit f Tria

on wood SD on wood 3 Gong Dr

f Tria Mod^{to} "Flirt" Bells 2

Tymp Tria Bells 2

mf

Dr 1 ff

Tempo di Polka "You're Very

wood Dr mf

"Like Your Sister, Dear" wood Dr

B D or Tymp tog Cymp B D

tog f accel

Valse lento "Kiss Me, Dearest, Kiss Me"

Bells

1

Marcia "Mc Kee"

2

dim

Drs

f

Cymb

1

tog f

All^o (Fling) "Sandy Mc Dougal"

on Rim

Head Rim

Head Rim

mf

mf

mf

mf

Andte con moto

Bells

"Boy In Blue"

p

Drs

Tempo di Valse Finale

SD

ff

rit

Grandioso

ff

All^o

B Dr

ff

tog

5

Little Boy Blue B