

Lights and Shadows

Solo B \flat Cornet.

CAPRICE.

G. E. HOLMES.

Andante reeds. *p*

Andante. Bar. *p*

1st Cor. *a tem.*

rit. *mf*

Piu mosso.

Solo. *Piu mosso.* *mf* *accel.*

a tempo. *accel.* 1 2 *Tempo I.* *p*

rit. *a tempo.* *mf* *Piu -*

mosso. *rit.* *Modto.* *p*

Bass. *p*

poco rall.

CODA. *p* *pp*

D. C. al ♩ Clar. Baritone.

Note. This arrangement includes Saxophone Quartette, which can be used independent of Band.
Copyright MCMVIII, by Leonard Calvin & Co., Chicago. The Dixie Music House

Lights and Shadows

Piccolo.

CAPRICE.

G. E. HOLMES.

Andante. *mf*

Piu mosso. *rit.* *mf*

Piu mosso. *accel.* *a tempo.* *mf*

accel. **Tempo I.** *mf*

Piu mosso. *rit.*

Modto. *p*

b

CODA. *pp*

D. C. al \oplus

The Dixie Music House Chicago, Ill.

Oboe.

Lights and Shadows

CAPRICE.

G. E. HOLMES.

Andante. *p* rit. *a tempo.* *mf* *Piu mosso.* 3 2

rit. *mf* *Piu mosso.* *accel.*

a tempo. *accel.* 1 2

Tempo I. 3 2 *rit.* *a tempo.*

Piu mosso. *rit.* *Modto.* *p*

D. C. al ⊕ CODA. 1 *pp*

The Dixie Music House Chicago, Ill.

Bassoon.

Lights and Shadows

CAPRICE.

G. E. HOLMES.

Andante. Andante. 2 2

p Solo. a te. *Piu mosso.*

rit. *mf* *Piu mosso.* *accel.*

a tempo. *accel.* *Tempo I.* *p*

2 *rit.* *mf* *a te.* *Piu mosso.*

rit. *Solo.* *Modto.*

p

CODA. *poco rall.* *pp*

D. C. al

The Dixie Music House Chicago, Ill.

E♭ Clarinet.

Lights and Shadows

CAPRICE.

G. E. HOLMES.

Andante. *mf*

Piu mosso. *rit.* *mf*

Piu mosso. *accel.* *a tempo.* *mf*

accel. *Tempo I.* *mf*

Piu mosso. *rit.*

Modto. *p*

CODA. *pp*

D. C. al ♩

The Dixie Music House Chicago, Ill.

Lights and Shadows

CAPRICE.

G. E. HOLMES.

1st B \flat Clarinet.

Andante.

Andante.

p

rit.

a tempo.

Piu mosso.

rit.

Piu mosso.

accel.

a tempo. mf

accel.

1

2

Tempo I.

p

rit.

a tempo.

Piu mosso.

rit.

Mod

p

poco rall.

CODA.

pp

DC al 
The Dixie Music House Chicago, Ill.

2d & 3d B \flat Clarinets.

Lights and Shadows

CAPRICE.

G. E. HOLMES.

Andante.

Andante.

p *rit.* *mf* *a tempo.* *Piu mosso.* *rit.* *mf* *a tempo.* *mf* *accel.* *accel.* *Tempo I.* *p* *rit.* *mf* *a tempo.* *Piu mosso.* *rit.* *mf* *Mod* *p* *poco rall.* *pp* **CODA.**

Lights and Shadows

Soprano Saxophone.

CAPRICE.

G. E. HOLMES.

Andante.

Andante. Small notes to be played only when

p

used as a quartette.

rit.

a tempo.

mf

Piu mosso.

mf

accel.

a tempo.

accel.

1

2

Tempo I.

p

a tempo.

Piu mosso.

rit.

Mod. *mf*

p

poco rall.

CODA.

p

pp

D.C. al \oplus

The Dixie Music House Chicago, Ill.

Lights and Shadows

Alto Saxophone.

CAPRICE.

G. E. HOLMES

Andante. *p* *Andante.* Small notes to be played only when used as a quartette. *p* *rit.* *a tem.* *Piu mosso.* *rit.* *mf* *Piu mosso.* *accel.* *a tempo.* *accel.* *1* *2* *Tempo I.* *p* *tem.* *Piu mosso.* *rit.* *mf* *Mod.* *p* *poco rall.* *CODA.* *p* *pp*

D. C. al 
The Dixie Music House Chicago, Ill.

Lights and Shadows

Tenor Saxophone.

CAPRICE.

G. E. HOLMES.

Andante. Andante. Small notes to be played only when used

as a quartette.

p
a tempo.

rit. *mf*

Piu mosso. *rit.* *mf* *Piu mosso.* *accel.*

a tempo. *mf* *accel.* 1 2

Tempo I. *rit.*

p
a tempo. *Piu mosso.* *rit.*

mf

Mod.

p

poco rall.

CODA. *p* *pp*

D.C. al \oplus

The Dixie Music House Chicago, Ill.

Baritone Saxophone. Lights and Shadows

CAPRICE.

G. E. HOLMES.

Andante. Andante. G. E. HOLMES.

p *p*

rit. *a tempo.* *Piu mosso.*

rit. *Piu mosso.* *accel.* *a tempo.*

accel. 1 *mf* 2 Tempo I.

a tempo. *rit.* *p*

Piu mosso. *rit.* Solo Mod.

poco rall.

CODA. *pp* *pp*

D.C. al ⊕

The Dixie Music House Chicago, Ill.

Lights and Shadows

E♭ Cornet.

CAPRICE.

G. E. HOLMES.

- Staff 1:** *Andante.* *preeds.* *mf*. Features a triplet of eighth notes.
- Staff 2:** *Piu mosso.* *rit.* *mf*. Features a *♩* time signature change.
- Staff 3:** *accel.* *a tempo.* *accel.*
- Staff 4:** *Tempo I.* *mf*. Features first and second endings, and a triplet of eighth notes.
- Staff 5:** *Piu mosso.* *rit.* *Bass.*
- Staff 6:** *Mod.* *p*. Features a *♩* time signature change.
- Staff 7:** *CODA.* *♩* time signature change. Features a *♩* time signature change and a *2* measure rest.

The Dixie Music House Chicago, Ill.

D.C. al *♩*

Lights and Shadows

CA'RICE.

2d & 3d B \flat Cornets.

G. E. HOLMES.

Andante. 3

Andante. 3 3

Piu mosso. rit. *Piu mosso.* mf

accel. a tempo. accel. 1

2 Tempo I. 3 3 mf

Piu mosso. rit. Modto. 16 D.C. al

CODA. 2

The Dixie Music House Chicago, Ill.

Lights and Shadows

1st & 2d Eb Altos.

CAPRICE.

G. E. HOLMES.

Andante.

Andante.

p Clarinets. *rit* *p* *Piu mosso*

mf a tempo *rit* *Piu mosso. accel.*

a tempo. *accel.* 1 *mf* 2 *Tempo I.*

rit *a tempo* *p* *mf*

Piu mosso *rit* *Mod.* *p*

D. C. al *pp*

The Dixie Music House Chicago, Ill.

Lights and Shadows

3d & 4th E^b Altos.

CAPRICE.

G. E. HOLMES.

Andante. Andante.

p *rit*

a tempo *Piu mosso* *rit*

mf

Piu mosso. *accel.* *a tempo.* *accel.* 1

mf

2 *Tempo I.* *rit*

p

a tempo *Piu mosso* *rit*

mf

Mod.

p

CODA. 1 *pp*

D. C. al ⊕

The Dixie Music House Chicago, Ill.

1st & 2d Trombones.

Lights and Shadows

CAPRICE.

G. E. HOLMES.

Andante. *mf*

Piu mosso *rit*

Piu mosso. *accel.* *a tempo.* *accel.* *mf*

Tempo I. 3 *mf*

Piu mosso *rit* Mod. 16

CODA. *pp*

The Dixie Music House Chicago, Ill.

Lights and Shadows

CAPRICE.

3d Trombone

G. E. HOLMES.

Andante.

Andante.

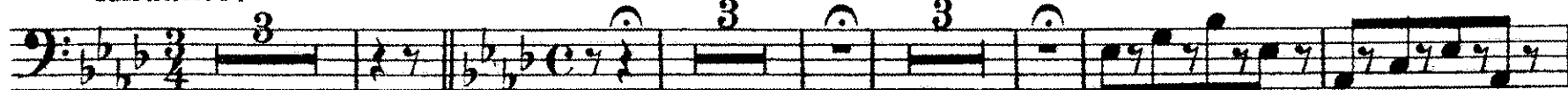

mf

Piu mosso.

rit.

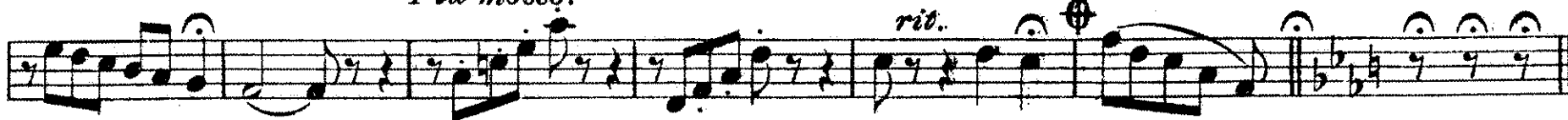

Piu mosso.

accel.

a tempo.

accel.

1

mf

Tempo I.

mf

Piu mosso.

rit.

Mod.

16

D.C. al

CODA.

1st & 2d B \flat Tenors  **Lights and Shadows**
CAPRICE.

G. E. HOLMES.

Andante.  *mf*

Piu mosso  *rit*

Piu mosso. *accel.* *a tempo.* *accel.*  *mf*

Tempo I.  *mf*

Piu mosso  *rit* **Mod.** **16**

D.C. al 

CODA.

pp

The Dixie Music House Chicago, Ill.

Baritone 

Lights and Shadows

CAPRICE.

G. E. HOLMES.

Andante. *p* Bassoon. *p* Solo. *Piu mosso.*

rit. *mf* *a tempo.* *Piu mosso.* *accel.* *a tempo.*

accel. 1 2 *Solo.* *p* *Tempo I.*

Piu mosso. *rit.* *mf* *a tempo.* *Solo.* *Mod.* *p*

CODA. *poco rall.* *pp*

The Dixie Music House Chicago, Ill. *D.C. al.*

Lights and Shadows

CAPRICE.

G. E. HOLMES.

Baritone.

Andante. *p* Bassoon. *rit.* *mf* *a tempo.* *Solo* *Piu mosso.* *accel.* *a tempo.* *Tempo I.* *Solo.* *p* *Piu mosso.* *rit.* *mf* *a tempo.* *Solo.* *Mod.* *p* *CODA* *D.C. al* *poco rall.* *pp*

The Dixie Music House Chicago, Ill.

Basses.

Lights and Shadows

CAPRICE.

G. E. HOLMES.

Andante. Andante. Piu mosso.

rit. a tempo. Piu mosso. accel. a tempo.

mf Piu mosso. accel. a tempo.

1 2 mf Tempo I. p

rit. a tempo. Piu mosso. rit. mf Solo. Modto.

p

Bassoon or Baritone.

CODA. poco rall. pp

D.C. al

The Dixie Music House Chicago, Ill.

Lights and Shadows

Drums, Bells ect.

CAPRICE.

G. E. HOLMES.

Andante. 3

Andante. 7

Bells. *mf*

Piu mosso. Dr. *rit.* *Piu mosso.* 2 1 *accel.*

a tempo. 2 1 1 2 7 Bells *mf*

Piu mosso. Dr. *rit.*

Modto. Bells. *p*

D.C. al Φ

CODA. 2

The Dixie Music House Chicago, Ill.