

"Light Cavalry"

Flute & Piccolo.

Overture.

F. v. SUPPÉ

arr. by Theo. M. Tobani.

C. Fischer's Edition.
Maestoso.

Op. & Sel.

396.

4913-26

Carl Fischer New York.

AMERICAN MUSIC PUBLISHING CO.
NEW YORK, N. Y.

svu...
 ff
 svu...
 ff
 svu...
 ff
 svu...
 mf
 svu...
 f
 ff
 ff
 17 2

And^{no} con moto. Tempo I. ad lib.

17 1
 ff
 ff
 ff
 ff
 ff
 ff
 ff
 ff
 svu...
 svu...
 svu...
 svu...

"Light Cavalry"

Oboes or
C Clarinets.

Overture.

F. v. SUPPÉ.

arr. by Theo. M. Tobani.

Maestoso.

Ov. & Sel.
396.

ff *ff* *a due* *p* *ff* *p* *f* *dim.* *p*

Allto *Allto brillante.*

26 18

ff *ff* *a due* *ff* *ff* *mf* *f* *ff*

p

And^{no} con moto.

ad lib.

f

Tempo I.
All^{to} brillante.

ff

ff

ff

ff

16

Solo or 1ST "Light Cavalry" Overture.

Universal
Band 3rd.

Maestoso.

F. v. SUPPÉ.

arr. by Theo. M. Tobani

396.

ff *ff* *p* *dim.* *p* *All^{to}* *pp* *mf* *fz* *fz* *fz* *mf* *fz* *fz* *fz* *All^{to} brillante.* *ff* *1*

Solo or 1ST B \flat Clarinet.

ff *ff* *mf* *f*

p *Solo*

ad lib. *And^{no} con moto.* *f*

Tempo I. *All^{to} brillante.* *ff*

16

ff

1 2 3 4 5

6 7 *ff*

2

"Light Cavalry"

2ND B \flat Clarinet.

Overture.

F. v. SUPPÉ.

arr. by Theo. M. Tobani.

Universal
Band J^{ri}.

Maestoso.

396.

2
ff
2
ff
3
p
ff
p
ff
1
ff
A110
dim. p
pp
p
Alto brillante.
16
f
ff
ff
mf
ff
ff
1

2ND B \flat Clarinet.

p

And^{no} con moto.

ad lib.

f

Tempo I.
All^{to} brillante.

ff

f

ff

ff

16

3RD & 4TH

"Light Cavalry"

B \flat Clarinet.

Overture.

F. v. SUPPÉ.

Universal
Band J'l.

Maestoso.

arr. by Theo. M. Tobani.

396.

ff

ff

ff

ff

ff

pp

p

Allto

dim.

Allto brillante.

16

ff

ff

ff

mf

f

f

1

"Light Cavalry"

Bassoons.

Overture.

F. v. SUPPÉ.

arr. by Theo. M. Tobani.

Maestoso.

Or. & Sel.

396.

ff

a due

ff

a due

ff

All^o

dim

p

p

a due

All^o brillante.

17

a due

ff

a due

ff

a due

ff

mf

f

ff

4913-26

Carl Fischer New York.

BECKERS' MUSIC HOUSE

101 CHINO ST., N. S., PITTSBURG, PA.

Tempo I.
Alto brillante.

"Light Cavalry" Overture.

Soprano Saxophone.

F. v. SUPPÉ.

arr. by Theo. M. Tobani.

Ov. & Sel.

Maestoso.

396.

ff *ff* *p* *ff* *p* *f* *Alto brillante.* *dim. P* *ff* *ff* *mf* *f* *ff*

4913-26

Carl Fischer New York.

HECKER'S MUSIC HOUSE

1101 10th St., N. S., PITTSBURGH.

ff

p

And^{no} con moto.

(Tempo I.)
Allto brillante.

15

18

ff

ff

ff

1 2 3 4 5

6 7 8

2

"Light Cavalry"

Alto Saxophone
or Solo E \flat Alto.

Overture.

F. v. SUPPÉ.

arr. by Theo. M. Tobani.

Universal
Band J $\mathbb{1}$.

Maestoso.

396.

Alto Saxophone

And^{no} con moto.

f

fp

(Tempo I.)

All^{to} brillante.

p

ff

1 2 3 4 5 6 7

Tenor Saxophone.

And^{no} con moto.

pp

All^{to} brillante. Tempo I.

p

ff

ff

ff

ff

1 2 3 4

E♭ Cornet.

"Light Cavalry" Overture.

C. Fischer's Edition.

F. v. SUPPÉ.
arr. by Theo. M. Tobani.

Or. & Sel. **Maestoso.**

396. 

ff *ff* *mf*

f

pp

ad lib. *And^{no} con moto.* *Tempo I.* *All^{to} brillante.*

15 17

ff *ff* *ff* *ff*

2
Solo or 1ST "Light Cavalry"
B \flat Cornet.

(Conductor.)

Overture.

Small Orch.&Piano\$1.05 Full Orch.&Piano\$1.50

Carl Fischer Edition. Ensemble Parts. 70¢ Piano acc. 30¢

F. v. SUPPÉ.

arr. by Theo. M. Tobani.

Full Band\$2.00

Universal Maestoso. (♩ = 80.)

Band J'v.

396.

All^o (♩ = 69.)

Allto brillante. (♩ = 116.)

p

ff

ff

p *f*

ff

Basses.

Clar.

p

ad lib.

2ND B \flat Cornet.

p ^{*} And^{no} con moto . And^{no} con moto . And^{no} con moto .

ad lib *pp*

All^{to} brillante . Tempo I . *p*

ff

ff

ff

ff *ff*

"Light Cavalry"

3RD & 4TH B \flat Cornets. Overture.

F. v. SUPPE.
arr. by Theo. M. Tobani.

Or. & Sel. **396.** *Maestoso.*

f *ff* *ff* *ff* *dim* *pp* *All^{to} brillante.* *p* *ff* *ff* *p*

And^{no} con moto.

All^{to} brillante. Tempo I.

"Light Cavalry"

1ST E \flat Alto.

Overture.

F. v. SUPPÉ.

arr. by Theo. M. Tobani.

Universal Maestoso.
Band 1st.

396.

All^o brillante.

1ST E \flat Alto.

p *f* *ff*

ff *And^{no} con moto.*

p *ad lib* *pp*

All^{to} brillante. Tempo I.

p

ff

ff

ff

p *f* *ff*

ff *1* *9*

p *5* *2* *Andro con moto.* *ad lib.* *pp*

Tempo I.
Allto brillante.

p

ff

ff

ff

ff

ff

"Light Cavalry"

3RD & 4TH Eb Altos. Overture.

F. v. SUPPE.
arr. by Theo. M. Tobani.

Maestoso.
Ov. & Sel.
396.

ff *ff* *ff* *ff* *ff* *ff* *ff* *ff* *ff* *ff* *ff* *ff* *ff*

dim *p* *Alto* *p* *Alto brillante.* *a due* *p* *a due* *ff* *ff* *ff* *ff* *ff*

4913-26

Carl Fischer New York.

BECKERS' MUSIC HOUSE
101 GINGO ST. N. S. PITTSBURG PA.

a due
p *f* *ff* 9
ff 5 2 *And^{no} con moto.* *pp*

All^{to} brillante. Tempo I.
p *a due*

a due

ff

ff

ff *a due*

"Light Cavalry"

1ST & 2ND Trombone. Overture.

F. v. SUPPÉ.

arr. by Theo. M. Tobant.

Maestoso.

Div. & Sel.

396.

ff *ff* *ff* *ff* *ff* *ff* *ff* *ff* *ff* *ff*

a due. *f* *dim.* *p* *Allto brillante.* *Allto* *a due* *p*

13

ff

And^{no} con moto.

p

ad lib.

pp

All^{to} brillante. (Tempo I.)

p

ff

ff

ff

ff

a due.

"Light Cavalry"

Tenors

Overture.

F. v. SUPPÉ.

arr. by Theo. M. Tobani.

Ov. & Sol. **396.** *Maestoso.*

ff *ff* *ff* *dim.* *p* *p* *ff* *ff* *ff* *ff* *ff* *ff*

4913 - 26

Carl Fischer, New York.

BRUCKERS' MUSIC HOUSE
40 ORIO ST., N. S., PITTSBURGH

11
ff *And^{no} con moto.* *p*

5 2
pp

All^{to} brillante. (Tempo I.)

p

ff

ff

ff

ff

ff

ff

ff

ff

ff

ff

Baritone. "Light Cavalry" Overture.

F. v. SUPPÉ.
arr. by Theo. M. Tobani.

Or. & Sol. Maestoso.

396.

ff *f* *ff* *ff* *dim.* *pp* *All^o* *p* *All^{to} brillante.* *p* *ff* *ff* *ff* *mf* *f* *ff*

p
And^{no} con moto.

Tempo I.

All^{to} brillante.

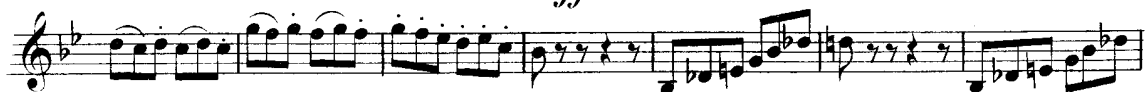
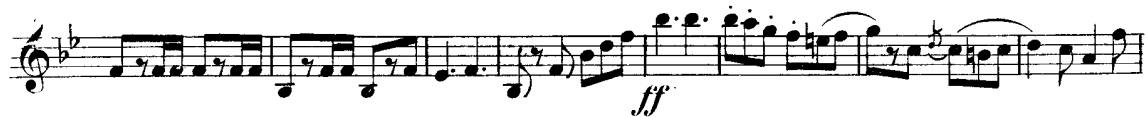
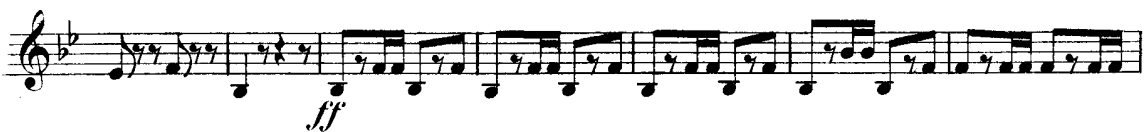

Baritone. "Light Cavalry" Overture.

F. v. SUPPÉ.
arr. by Theo. M. Tobani.

Ov. & Sel. Maestoso.

396.

ff *f* *sf* *ff* *dim. pp*

All^o

All^o brillante.

p *ff* *ff* *mf* *f*

p

Andante / Con moto.

2 1 1 0 1 1 0 1 2 1 2 1 2 2 1/2 1/2 0 1/2

1 1 1 1/2 2 1 1 0 1 1 0 1 1/2 3 0 1 3 0 0 1 1 0 1

p

Tempo I.
Allto brillante.

p

ff

ff

ff

ff

ff

B♭ Bass *“Light Cavalry”* Overture.

F. v. SUPPÉ.
arr. by Theo. M. Tobani.

Maestoso.
Ov. & Sel.
396.

ff *p* *ff* *p*
ff *ff* *dim* *p*
Allº 12 *p* 10
Alltº brillante. 2 3 4 5 6
1 2 3
4 1 2
3 4 1 2 3
4 1 2
1 1 1
1 1 1
1 1 1
1 1 1

4913-26

Carl Fischer, New York.

BECKERS' MUSIC HOUSE

111 CHURCH, N. S., PITTSBURG, PA.

Basses.

And^{no} con moto.

All^{to} brillante. Tempo I.

