

1ST & 2ND Flutes in C.

D

p dolce espress.

cresc. *più cresc.* *ff rit.*

8va

a tempo

p *ff* *sf*

pp *smorz.*

Allegro ma non troppo.

E

mf *cresc. e string.* *ff*

Allegro tempestuoso.

ff

molto agitato. p *cresc.*

f *ff* *p* *cresc.*

1ST & 2ND Flutes in C.

Un poco più moderato.

Allegretto pastorale.

1ST & 2ND Flutes in C.

I 1st
con grazia. 2nd

5 K 20
p dolce.

Poco a poco più moto sino al Allegro marziale.
mf

1ST & 2ND Flutes in C.

M

f

sf *cresc.* *ff*

Allegro marziale animato.

1st

2nd

f

p

N

unis. *f*

p

Les Préludes.

Oboes.

Gilmore Band Library.

F. LISZT.
arr by L. Helfer.
Edited by L. P. Laurendeau.

Library No 21

Andante

Andante

p *pp* *poco rit. e smorz.* *p*

dim. *pp* *poco a poco*

cresc. *più cresc.* *f*

Andante maestoso.

ff *mf*

L'istesso tempo.

dim. *p*

poco rall. *a tempo* *p*

L'istesso tempo.

mf *p*

p *mf*

Oboes.

ff *D*

più cresc. **ff** *poco rall.* *p*

a tempo **ff** *p* *pp* **sf**

smorz. **f** 15

E

ff **Allegro tempestuoso.**

molto agitato. *p*

cresc. **f** **ff** *p*

cresc. **f** **ff** **F**

Oboes.

marcatissimo.

Un poco più moderato.
Solo.
poco rall.
p
rit.
3
H unis.

Allegretto pastorale.
unis.
rall.
p
4
dim.
3

1
3
Solo.
2 *unis.* *1*
H unis.

Oboes.

K

Poco a poco piu moto sino al Allegro marziale.

M

M

Allegro marziale animato.

Oboes.

N

f

p

cresc.

ff

mf

P

cresc. molto.

Andante maestoso.

poco rit.

ff

Les Préludes.

Bassoons.

Gilmore Band Library.

F. LISZT.

arr. by L. Helfer.

Edited by L. P. Laurendeau.

Library No 21

Andante.

p

poco rit.

pp

poco rit.

pp

p

poco a poco cresc.

più cresc.

Andante maestoso.

f

ff

B

mf

dim.

p

a tempo

poco rall.

p

Bassoons.

Second system of the bassoon part.

L'istesso tempo.

Fourth system of the bassoon part, marked **D**. Includes triplet markings.

Allegro ma non troppo.

Ninth system of the bassoon part, including triplet markings.

Tenth system of the bassoon part, including triplet markings.

Eleventh system of the bassoon part, including dynamic marking *poco cresc.*

Twelfth system of the bassoon part, including a key signature change to two flats and dynamic marking *cresc e string.*

Bassoons.

Allegro tempestuoso.

molto agitato.

Bassoons.

G

dim e poco rall.

Un poco più moderato. *a tempo*
p rit.

H *poco rit.* Allto pastorale.
rall. p

3

3 I *pp*

1

6

K

1 *sf*

Bassoons.

Eleventh staff of music, bass clef, key signature of two flats. It features a melodic line with slurs and a dynamic marking of *cresc.*

Twelfth staff of music, bass clef, key signature of two flats. It features a complex melodic line with slurs and a dynamic marking of *ff*.

Bassoons.

Dynamic markings include *mf*, *P*, *ff*, and *poco rit.*

Tempo marking: *Andante maestoso.*

Performance markings include accents (>) and slurs.

Rehearsal marks are present, with the number 5 appearing above the first three staves and 9 above the sixth staff.

At the end of the piece, there are three double bar lines with a fermata above the final one, and the letters "D.O." written below the staff.

Les Préludes.

1ST & 2ND E \flat Clarinets.

Gilmore Band Library.

F. LISZT.
arr. by L. Helfer.
Edited by L. P. Laurendeau.

Library No 21

Andante.

p *poco rit e smorz.* *pp* *p* *dim.*

pp *p* *poco a poco.*

cresc. *più cresc.* *f*

Andante maestoso.

ff

mf

Listesso tempo.

p

a tempo *poco rall.* *p*

p

Listesso tempo.

poco cresc. *mf*

p

1ST & 2ND E \flat Clarinets.

D

dolce espress.

cresc. *più cresc.* *ff* *poco rall.*

a tempo *ff* *pp* *sf ritard.*

pp *pp* *smorz.*

All^o ma non troppo. 12

E

poco cresc. *p* *cresc. e string.*

Allegro tempestuoso.

ff *molto agitato.* *p* *cresc.*

f *ff* *p* *cresc.* *f* *ff*

1ST & 2ND Eb Clarinets.

sf

ff marcatissimo.

G

p

p

p

p

pp

pp

pp

pp

pp

pp

pp

pp

Un poco più moderato

a tempo

rit.

poco rall.

H

poco rall.

Allegretto pastorale.

rall.

p

unis.

dim.

unis.

I

1ST & 2ND E^B Clarinets.

Poco a poco più moto sino al Allegro marziale.

1ST & 2ND E \flat Clarinets.

1st

fp 2nd *f*

p

N

f *p*

cresc.

1ST & 2ND E^b Clarinets.

Les Préludes.

Solo B \flat Clarinet.

Gilmore Band Library.

F. LISZT.

arr. by L. Helfer.

Edited by L. P. Laurendeau.

Library No 21

Andante.

p

poco rit. e smorz. **A** *pp* *p*

poco rit. *dim.*

poco a poco cresc.

più cresc. *f*

Andante maestoso.

ff

B *mf*

dim. *istesso tempo.* *p*

a tempo *p*

poco rall.

C *p*

istesso tempo. *mf*

poco cresc.

Solo B \flat Clarinet.

Solo B \flat Clarinet.

p molto agitato. *cresc.* *f* *ff*

p *cresc.* *f* *ff*

F *p* *cresc.* *f* *ff*

sf

G

dim. e poco rall.

Solo B \flat Clarinet.

Un poco più moderato.

Ob. *p* *rit.* *a tempo* *ritard.*

Allegretto pastorale.

H *p poco rall.* *rall* *p*

Ob. *Solo.* *poco marcato.*

dim. *pp*

con grazia.

Fl. or EbCl. Ob.

scherzando.

K *dolce espress.*

Solo B \flat Clarinet.

Poco a poco più moto sino al Allegro marziale.

Allegro marziale animato.

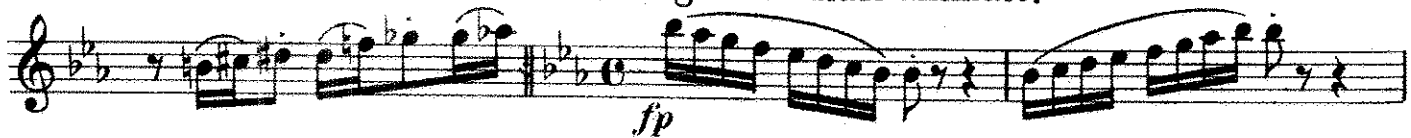

Solo B \flat Clarinet.

N

f *p*

cresc.

O

ff *mf*

cresc. molto.

ff *tr* *poco rit.* *ff*

Andante maestoso.

Les Préludes.

1ST B \flat Clarinet.

Gilmore Band Library.

F. LISZT.

arr. by L. Helfer.

Edited by L. P. Laurendeau.

Library No 21

Andante.

p

poco rit. e smors. *pp* *p* **A**

poco rit. *dim. pp* *p*

poco a poco cresc.

più cresc. *f*

Andante maestoso.

ff

mf **B**

dim. *p* **C**

a tempo. *poco rall.* *p*

Andante maestoso. *mf*

poco cresc. *mf*

1ST B \flat Clarinet.

p

D

p

cresc.

più cresc.
a tempo

ff *p* *pp* *sf*

Allegro ma non troppo.

pp *smorz.* *p*

poco cresc.

E

cresc. e string.

Allegro tempestuoso.

ff

1ST B \flat Clarinet.

p molto agitato.

ff *p* *cresc.*

f *ff*

4 4

4 4

G

poco rall.

dim.

1ST B \flat Clarinet.

1ST B \flat Clarinet.

- Staff 2:** Continues the melodic line.
- Staff 3:** Includes a *cresc.* (crescendo) marking.
- Staff 5:** Continues the melodic development.
- Staff 7:** Features a *cresc. molto.* (crescendo molto) marking.
- Staff 10:** Continues the melodic line in the new tempo.

Les Preludes.

2ND & 3RD B \flat Clarinets.

Gilmore Band Library.

F. LISZT.
arr. by L. Helfer.
Edited by L. P. Laurendeau.

Library No 21

Andante.

p

poco rit.

e smorz. pp

A a tempo

p

poco rit.

dim. pp

p

poco a poco cresc.

più cresc.

Andante maestoso.

ff

dim.

p

a tempo

poco rall.

C

L'istesso tempo.

p

poco cresc.

2ND & 3RD B♭ Clarinets.

2ND & 3RD B \flat Clarinets.

molto agitato.

p *cresc.* *f* *ff* *p*

cresc. *f* *ff*

G

dim. poco rall. *Un poco piu moderato.* *p* *rit.*

2ND & 3RD Bb Clarinets.

a tempo

H

poco rall.

Allegretto pastorale.

rall.

p

dim.

pp

I

2

K

f

mf

Poco a poco più moto sino al Allegro marziale.

2ND & 3RD B \flat Clarinets.

Allegro marziale animato.

2ND & 3RD B \flat Clarinets.

p

cresc.

ff

P

cresc. molto.

ff

poco rit.

Andante maestoso.

ff

B♭ Bass

molto agitato.
p *cresc.*

f *ff* *p* *cresc.* *f* *ff* **F**

G

Un poco più moderato.

poco rall. *p poco rit.* **H** *Solo.*

Allegretto pastorale.

rall. *Solo.* *p*

K **13** *p*

L **2** *Poco a poco più moto sino al* *mf*

Allegro marziale.

M *cresc.* *f*

B♭ Bass

Allegro marziale animato.

Andante maestoso.

Eleventh staff of music, treble clef, B-flat major key signature. It contains a series of quarter notes and rests, marked with accents (>).

Twelfth staff of music, treble clef, B-flat major key signature. It features a series of quarter notes and rests, marked with accents (>).

Les Préludes.

B♭ Soprano Saxophone.

Gilmore Band Library.

F. LISZT.
arr. by L. Helfer.
Edited by L. P. Laurendeau.

Library No 21

Andante.

p *poco rit. e smorz.* *pp*

poco rit. *dim.* *pp* *p*

poco a poco cresc. *più cresc.* *f*

Andante maestoso.

ff

mf

L'istesso tempo.

rit. *a tempo*

L'istesso tempo.

poco cresc. *p*

più cresc. *ff* *poco rall.*

a tempo *ff* *sf* *ritard.* *p* *pp*

B \flat Soprano Saxophone.

Allegro ma non troppo.

10 *p* *poco a poco cresc.*

E *cresc e string.*

Allegro tempestuoso. *ff*

molto agitato. *p* *cresc.* *f* *ff* *p*

F *cresc.* *f* *ff*

sf

ff

G

poco rall.

B♭ Soprano Saxophone.

Un poco più moderato.

Allegretto pastorale.

B \flat Soprano Saxophone.

1

f \rightarrow *p*

mf

cresc.

ff

mf

cresc.

ff

Andante maestoso.

poco rit. *ff*

Les Préludes.

E♭ Alto Saxophone.

Gilmore Band Library.

F. LISZT,
arr. by L. Helfer.
Edited by L. P. Laurondeau.

Library No 21

Andante.

p

poco rit. *pp*

A a tempo

poco rit. *dim.* *pp*

p *poco a poco cresc.*

più cresc.

Andante maestoso.

f *ff*

B *mf* *p* *Listesso tempo.*

a tempo **8**

poco rall.

C *Solo.* *p*

E♭ Alto Saxophone.

Lo stesso tempo.

mf *p*

poco cresc. **D**

cresc.

piu cresc. *poco rall.* *a tempo*
ff *p* *ff* *p*

pp *ritard.* *pp*

Allegro ma non troppo.

p

cresc. **E**

cresc e string.

Allegro tempestuoso.

ff

molto agitato.
p

E♭ Alto Saxophone.

cresc. *f* *ff* *p*

cresc. *f* *ff* **F**

sf

ff

G

dime poco rall.

p *poco rall.* **H**

Allegro pastorale. *rall.* *p*

dim. *pp*

E♭ Alto Saxophone.

I

6 K

L

Poco a poco piu moto sino al Allegro marziale.

mf

M

cresc.

f

sf

cresc.

ff

Allegro marziale animato.

2 3 4 3 3

f

E♭ Alto Saxophone.

N

mf

0

ff

^

2

P

mf

5

5

cresc molto.

3

3

Q

ff

Andante maestoso.

poco rit.

ff

ff

Les Préludes.

B \flat Tenor Saxophone.

Gilmore Band Library.

F. LISZT.
arr. by L. Helfer.
Edited by L. P. Laurendeau.

Library No 21

Andante.

p *poco rit.*

pp *A a tempo.* *poco rit.*

dim. *pp* *p*

poco a poco cresc. *piu cresc.*

f

Andante maestoso.

ff

B *mf* *dim.*

Listesso tempo.

p *a tempo* **8** *poco rall.*

C *p* *poco cresc.* *mf* *Listesso tempo.*

p

B \flat Tenor Saxophone.

D

p

cresc.

piu cresc.

ff *poco rall.*

a tempo

ff

ritard.

p *pp* *sf* *pp*

Allegro ma non troppo.

2

p

E

poco cresc.

string.

5

ff

molto agitato.

p

cresc. *f* *ff* *p*

cresc. *f* *ff*

F

sf

Bb Tenor Saxophone.

The main musical score consists of ten staves of music. The first staff begins with a treble clef, a key signature of two flats (Bb and Eb), and a 4/4 time signature. The music is written in a melodic style with eighth and sixteenth notes, often beamed together. There are several slurs and accents throughout. A large double bar line with a repeat sign is located between the first and second staves. The piece concludes with a final cadence on the tenth staff.

Un poco più moderato.

Allegretto pastorale.

B♭ Tenor Saxophone.

1

6 K

p

sf

L

Allegro marziale.

Poco a poco più moto sino al

mf

M

cresc.

f

f

cresc.

ff

Allegro marziale animato.

3

3

f

B \flat Tenor Saxophone.

N

p *f* *p* *mf*

cresc.

O

ff

P

5

5

5

5

8

9

9

Q

ff

Andante maestoso. *poco rit.*

ff

Les Préludes.

E♭ Baritone Saxophone.

Gilmore Band Library.

F. LISZT.
arr. by L. Helfer.
Edited by L. P. Laurendeau.

Library No 21

Andante.

p

3 *A a tempo*

p *pp*

poco a poco cresc.

più cresc. *f*

Andante maestoso.

ff

B *mf* *dim.*

Lo stesso tempo.

poco rall. *a tempo* *p* 2

C *p*

Lo stesso tempo.

poco cresc. *mf* *p*

E♭ Baritone Saxophone.

D

p

cresc.

più cresc.

ff

poco rall.

p

a tempo.

ff

p

pp

ritard.

Allo ma non troppo.

pp

Allegro tempestuoso.

string.

ff

molto agitato.

p

cresc.

f

ff

p

cresc.

F

E♭ Baritone Saxophone.

Un poco più moderato.
rit. pp Allto pastorale.

H
poco rall. rit. p

I
p

1 6 K 1

L
p Poco a poco più moto sino al Allegro marziale.

M
f cresc.

cresc.

E♭ Baritone Saxophone.

ff

Allo marziale animato.

f *p* *f* *p* *mf*

cresc. *ff*

mf

molto cresc.

ff

Andante maestoso.

poco rit. *ff*
