

Les Préludes.

Conductor.

F. LISZT.

arr by L. Helfer.

Edited by L. P. Laurendeau.

Gilmore Band Library.

Library No)

21

Andante.

Fl.

Cl.

Horn

poco rit. smorz. pp

poco rit. smorz. pp

con sva

poco rit.

dim. pp

Fl., Cor. con sva sempre

Cl. & Bassoon

Horns

poco a poco cresc.

poco a poco cresc.

Conductor.

L'istesso tempo.

Clars. Fl.

Horns

a tempo

poco rall.

p

Solo Cor.

Horns.

C *espress. dolento*

Flg. Horn *p*

Bassoon *p*

poco cresc.

L'istesso tempo.

mf

p *p*

Cornets, Horns

Bar. *p*

p

D

Conductor.

Second system of the musical score, continuing the melodic and accompanimental lines from the first system.

Third system of the musical score. The right hand continues with triplets and slurs. The left hand includes a *cresc.* marking. The system concludes with *più cresc.*

Fifth system of the musical score. The right hand includes a *tr* marking. The left hand features a *ff a tempo* marking and a *pp* marking.

Sixth system of the musical score. The right hand includes a *con sva* marking and a *ritard.* instruction. The left hand features a *pp* marking.

Conductor.

Fl. *dolciss.* *smorz.* *p* *Tromb.* *Bass.* *Bassoon* *poco cresc.* *cresc. e string.* *Sto. Cor.*

The musical score is written for a conductor and includes parts for several instruments. The top system features the Flute (Fl.) and Clarinet (Clars.) parts, with performance markings *dolciss.* and *smorz.*. The second system includes the Bassoon part. The third system features the Trombone (Tromb.) and Bass parts, with a *p* marking. The fourth system shows the strings and woodwinds, with a *poco cresc.* marking. The fifth system includes the strings and woodwinds, with a *cresc. e string.* marking. The sixth system features the strings and woodwinds, with a *Sto. Cor.* marking. The score is in 3/4 time and has a key signature of three flats. The tempo is marked *Allegro ma non troppo.*

Allegro tempestuoso.

Conductor.

Conductor.

Conductor.

con s^{va}

Un poco più moderato.

Conductor.

Oboe
1st Cl.
p
rit.

Fl.
Ob.
Cor.
Horns
a tempo

H
Solo Cor. & Fl. con sva
riten.
poco rall.

rall.

Allegretto pastorale.

Solo Cor.

Ci.

Solo Cl.
Fl. & Cor. con sva
p
Horns.

Conductor.

Ob. Solo Cl.

Bass.

Horn Fig. Horn

dim. *pp*

Solo Cor. Cl.

Horn

Horns Cor. Horns Cor.

3d Tromb.

Ob. & Cl.

Bassoon, Horn

Conductor.

Fl.
Solo Cl.
1st Cl.

Cor.
Bar.

Bass.

Scherzando.
Fl.
Oboe.
Solo Cl.
1st Cl.

K
Ob.
Cl. & Cor.
Horn
Bar.
Bassoon
Bass

Conductor.

Conductor.

Poco a poco più moto sino al

L

Fl. *mf*
Cor.
Horns *mf*
Bar.

Allegro marziale.

Conductor.

Conductor's part (top staff) and Cor (Coronet) part (middle staff). The music is in a key with three flats (B-flat, E-flat, A-flat) and a 2/4 time signature. The conductor's part consists of rhythmic patterns and melodic lines. The Cor part has a melodic line with some rests.

Conductor's part (top staff) and parts for Fl. Cl. Cor. (Flute, Clarinet, Cor), 2d Cl. & Bar. (Second Clarinet and Bassoon), and Tromb. (Trumpet). The Fl. Cl. Cor. part has a melodic line. The 2d Cl. & Bar. and Tromb. parts have rhythmic accompaniment.

Conductor's part (top staff) and parts for Fl. Cl. Cor. (Flute, Clarinet, Cor), 2d Cl. & Bar. (Second Clarinet and Bassoon), and Tromb. (Trumpet). The Fl. Cl. Cor. part has a melodic line. The 2d Cl. & Bar. and Tromb. parts have rhythmic accompaniment.

Conductor's part (top staff) and parts for Fl. Cl. Cor. (Flute, Clarinet, Cor), 2d Cl. & Bar. (Second Clarinet and Bassoon), and Horns. The Fl. Cl. Cor. part has a melodic line. The 2d Cl. & Bar. and Horns parts have rhythmic accompaniment. Dynamics include *sf* and *cresc.*

Conductor's part (top staff) and parts for Fl. Cl. Cor. (Flute, Clarinet, Cor), 2d Cl. & Bar. (Second Clarinet and Bassoon), and Horns. The Fl. Cl. Cor. part has a melodic line. The 2d Cl. & Bar. and Horns parts have rhythmic accompaniment. Dynamics include *cresc.*

Allegro marziale animato.

Conductor.

N

Conductor.

8 0

con 8va

ff

3

Trumpets

5

6

Conductor.

The fourth system concludes the page. It continues the conductor's part and the accompaniment with various musical notations, including triplets and quintuplets.

Conductor.

Les Préludes.

Solo B♭ Cornet.

Gilmore Band Library.

F. LISZT.

arr. by L. Helfer.

Edited by L. P. Laurendeau.

Andante.

Library No.
21

Cl. & Basses.

Solo B \flat Cornet.

cresc. *più cresc.* *ff* *poco rall.*
a tempo

Solo. *p* *sf*

Allegro ma non troppo. *smorz.* *p*

E *poco cresc.* *cresc. e string.*

Allegro tempestuoso. *p molto agitato.*

p *cresc.* *f*

p *cresc.* *cresc.* *f* *ff*

F *p* *cresc.* *cresc.* *f* *ff*

Solo B \flat Cornet.

sf sf

ff

b

G

3

dim. poco rall.
Ob. p

moderato.
a tempo
1st Cor.
Ob.
rit.
p
ritard.

H
1st Cor.
Solo.
poco rit.
p
rall.

Allegretto pastorale.
cl. 4/2
Solo.
p
Cl. A

Ob.
1st Cl.
Solo Cl.

Fluegelhorn.
Solo.
pp

I

Solo B \flat Cornet.

Fl. Ob. Solo Cl.

1st Cl. K p dolce espress.

s f

L

Poco a poco piu moto sino al Allegro marziale.
Horn. mf

M cresc. f

cresc. ff

7 7 7 7

Solo B \flat Cornet.

Allegro marziale animato.

Les Préludes.

1ST B \flat Cornet.

Gilmore Band Library.

F. LISZT.

arr. by L. Helfer.

Edited by L. P. Laurendeau.

Andante.

Library No
21

p *poco rit. e smorz.* *p* *poco rit.*

dim. pp *p* *poco - a -*

- poco cresc. *più cresc.* *f*

ff

B *mf* *L'istesso tempo.* *p* *poco rall.*

a tempo *9* *C* *p*

L'istesso tempo. *mf* *p* *3* *3* *3* *3*

D *3* *3* *3* *3*

cresc. *più cresc.*

poco rall. *ff* *2nd Cl.* *ff* *a tempo* *p*

1ST B \flat Cornet.

2nd Cl. *ppp*

pp *ritard.*

Allegro ma non troppo.

11 *p* *cresc.* **E** Bassoon or 3rd Cl. *cresc. e string.*

Allegro tempestuoso.

ff

molto agitato. *p* *cresc.* *f* *ff* *p*

cresc. *f* *ff* **F**

sf **3**

ff

G

rall. **1**

1ST B \flat Cornet.

Un poco più moderato.

2nd Ob. *a tempo* *pp* *rit.* *p* *p poco rall.* **H**

All^{to} pastorale. *rall.* *p*

3 15 **I** 1 *p*

2nd Cl. 5

10 **K** Ob. *p* *p*

dolce.

L 1

Poco a poco più moto sino al Allegro marziale. 11 *p* *cresc.* *f* **M**

cresc. *ff*

Allegro marziale animato. *mf* *f* 1

1ST B \flat Cornet.

2ND B \flat Cornet.

F

cresc. *f* < *ff*

sf

3

ff

G

Un poco più moderato.

3rd Cl. *a tempo*

p *rit.* *p*

H poco rall.

rall.

Allegretto pastorale.

p *p*

3 **15** **I 1**

3rd Cl. **5**

6 **K 1**

sf

p

L

Poco a poco più moto sino al Allegro marziale.

mf

2ND B \flat Cornet.

Les Préludes.

B \flat Trumpets.

(3rd & 4th B \flat Cornets.)

Gilmore Band Library.

F. LISZT.

arr. by L. Helfer.

Edited by L. P. Laurendeau.

Library No 21

Andante.

p *poco rit.* *poco rit.*

pp *p* *poco a poco cresc.*

più cresc. *f* *ff*

Andante maestoso.

rit.

mf *p* *3* *3* *3* *3* *3* *3*

cresc. *ff* *poco rall.* *ff* *ritard.* *p*

pp *p cresc.*

string. *mf* *ff*

ff

B♭ Trumpets.

cresc. *f* *ff* *p* *f* *ff*

F

sf *ff*

G

Un poco più moderato.
poco rall. *rit.* *a tempo* *p*

H *Allegretto pastorale.*

p

pp

10 **K 1** 3

1 *sf*

L *Poco a poco più moto sino al Allegro marziale.*

mf

B♭ Trumpets.

cresc.

M

f

cresc.

ff

Allegro marziale animato.

mf *f*

N

mf *f* *p*

cresc.

O

P

mf

cresc. molto.

Q

poco rit.

Andante maestoso.

ff

Les Préludes.

1ST & 2ND E^b Horns.

E^b Altos.

Gilmore Band Library.

F. LISZT.

arr. by L. Helfer.

Edited by L. P. Laurendeau.

Andante.

Library No
21

1ST & 2ND Eb Horns.

- Staff 1: **D** (Section marker), *cresc.*
- Staff 2: *più cresc.*, **ff**, *poco rall.*, *p*
- Staff 3: *a tempo*, **ff**, *p*, *ritard.*, **pp**
- Staff 4: **Allegro ma non troppo.**, *p*
- Staff 5: *poco cresc.*
- Staff 6: **Allegro tempestuoso.**, *string.*, **ff**
- Staff 7: **p molto agitato.**
- Staff 8: *cresc.*, **f**, **ff**, *p*
- Staff 9: *cresc.*, **f**, **ff**
- Staff 10: **F** (Section marker)

1ST & 2ND Eb Horns.

- Staff 1:** Features a melodic line with slurs and accents.
- Staff 2:** Continues the melodic line with slurs and accents.
- Staff 3:** Shows a rhythmic pattern with slurs and accents.
- Staff 4:** Includes a section marked 'G' with slurs and accents.
- Staff 5:** Continues the rhythmic pattern with slurs and accents.

1ST & 2ND E^b Horns.

6 K 1

pp

p

sf

p.

p.

mf

marziale.

cresc.

f

cresc.

ff

Allegro marziale animato.

2 3 4 1 1

1ST & 2ND E \flat Horns.

Andante maestoso.

poco rit.

Les Préludes.

3RD & 4TH E^b Horns.

E^b Altos.

Gilmore Band Library.

F. LISZT.

arr. by L. Helfer.

Edited by L. P. Laurendeau.

Library No 21

Andante.

8 A 8

pp *p* *poco*

a poco cresc. *più cresc.* *f*

Andante maestoso.

ff

mf

B

L'istesso tempo.

p

poco rall. *a tempo* *p*

p

C

p *poco cresc.*

L'istesso tempo.

mf *p*

3 3 3 3

3RD & 4TH E^b Horns.

D

cresc. *più cresc.* **ff** *poco rall.*

a tempo **ff** *pp* *ritard.* **Allo ma non troppo.** *p*

poco cresc.

E *string.* **ff** **Allegro tempestuoso.**

molto agitato. *p* *cresc.*

f **ff** *p* *cresc.*

F *f* **ff**

3RD & 4TH E \flat Horns.

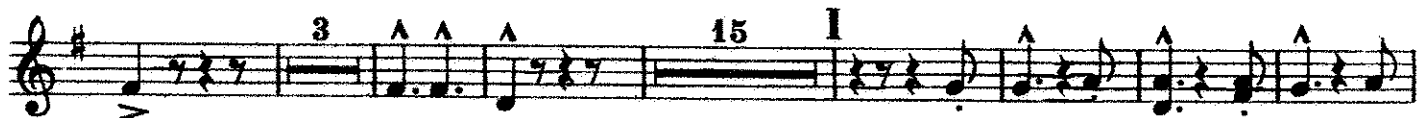
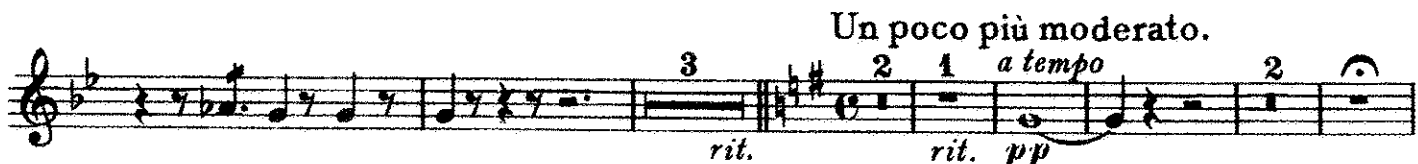
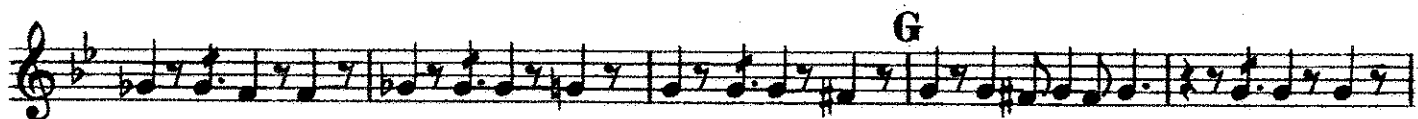
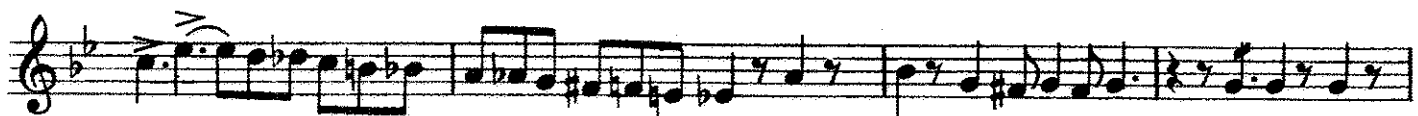
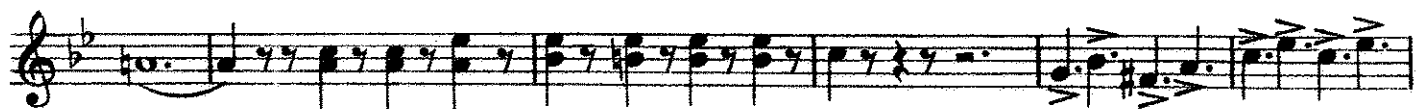

3RD & 4TH Eb Horns.

poco a poco più moto sino al Allegro marziale.

1ST & 2ND Trombones & B \flat Tenors

B \flat Tenors

Les Préludes.

F. LISZT.

arr. by L. Helfer.

Edited by L. P. Laurendeau.

Gilmore Band Library.

Andante.

Library No
21

8 A 10

pp mp

poco a poco cresc.

f

Andante maestoso.

ff

ff

B 2

ff

Listesso tempo.

4th Horn. 2 3 4 5 6 a tempo 2 3

p poco rall. p

4 5 6 7 8 C 1 1

p

Listesso tempo.

mf p

mf p

D cresc.

cresc.

più cresc. ff poco rall. ff ritard.

più cresc. ff poco rall. ff ritard.

Allegro ma non troppo.

1 1 1 1 1 5

p

1ST & 2ND Trombones

Allegro tempestuoso.

E 6

ff

p *cresc.* *f* *ff*

cresc. *f* *ff*

sf

poco rall.

Un poco più moderato. Allegretto pastorale.

7 H 8 2 26 I 3rd Tromb.

poco rit. rall. *p*

p

Poco a poco più moto sino al Allegro marziale.

13 A A 10 K 36 L 1 2nd Bar.

mf

cresc.

1ST & 2ND Trombones

M

All^o marziale

animato.

Andante maestoso.

Eleventh musical staff, bass clef, key signature of three flats. The notation features eighth notes and some beamed sixteenth notes.

Twelfth musical staff, bass clef, key signature of three flats. The notation features eighth notes and some beamed sixteenth notes.

Thirteenth musical staff, bass clef, key signature of three flats. The notation features eighth notes and some beamed sixteenth notes.

3RD Trombone.

or Bb Bass 9:

Gilmore Band Library.

Les Préludes.

F. LISZT.

arr. by L. Helfer.

Edited by L. P. Laurendeau.

Andante.

Library No
21

8 A 10 1 1

1

Andante maestoso.

12(4) 8(4)

B 2 6 1

L'istesso tempo.

a tempo 9 C 4

L'istesso tempo.

D

cresc. più cresc. ff poco rall. ff

2 a tempo 2

Allegro ma non troppo.

6 1 1

1 1 1

E 5

Allegro tempestuoso.

3RD Trombone.

Un poco più moderato.

Allegretto pastorale.

marsiale.

3RD Trombone.

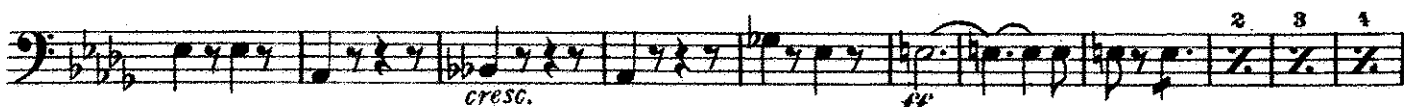

Allegro marziale animato.

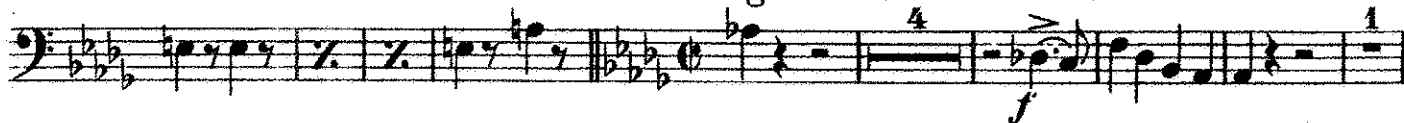

Andante maestoso.

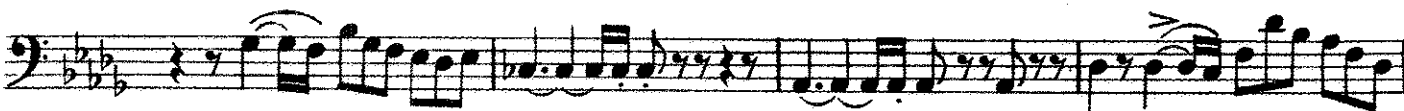
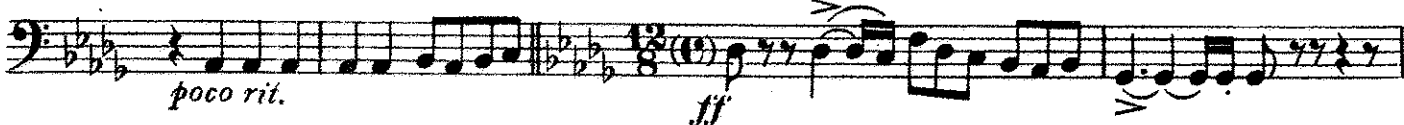

1ST & 2ND B♭ Tenors Trombones

Les Préludes.

Gilmore Band Library.

F. LISZT.
arr. by L. Helfer.
Edited by L. P. Laurendeau.

Andante.

Library No. 21

8 A 10

pp *p*

poco a poco cresc. *f*

Andante maestoso.

ff

B 2

Lo stesso tempo.

4th Horn.

p *poco rall.* *a tempo*

C 1 1

Lo stesso tempo.

mf *p*

D *cresc.*

più cresc. *ff* *poco rall.* *ff* *ritard.*

Allegro ma non troppo.

p

1ST & 2ND B^b Tenors

E 6 *Allegro tempestuoso.*

string. *ff* *cresc.* *f* *ff*

F *p* *cresc.* *f* *ff* *sf*

G

3 **1** **2** *poco rall.*

Un poco più moderato. Allegretto pastorale.

7 **8** **2** **26** **I** *3rd Tromb.* *p*

13 **10** **K** **36** **L 1** **2nd Bar.** *p*

Poco a poco più moto sino al Allegro marziale.

mf *cresc.*

1ST & 2ND B♭ Tenors

M

f

cresc.

Allegro marziale
3

animato.
f 3 N
p *f* *p*

cresc. 3 O
ff

P
mf

cresc molto.

Q
ff poco rit. *ff*

Andante maestoso.
ff

Les Préludes.

1ST Baritone

Gilmore Band Library.

F. LISZT.
arr. by L. Helfer.
Edited by L. P. Laurendeau.

Library No 21. *Andante.*

A

Andante maestoso.

B

L'istesso tempo.

a tempo

1ST Baritone

C *p*

Listesso tempo.

mf *p*

D

cresc. *poco rall.* *più cresc.* *a tempo*

ff *p* *ff*

ritard. *p* *pp*

Allegro ma non troppo.

p *poco cresc.*

E *string.* *ff*

Allegro tempestuoso.

molto agitato. *p*

cresc. *f* *ff* *p*

1ST Baritone 

cresc. *f* *ff* **F**

G

Un poco più moderato. *dim. e poco rall.*

rit. pp *a tempo* **H** *poco rall.*

rall. *p* **A**

pp **3** **3**

1ST Baritone

1ST Baritone 

N
p *f* *p*

cresc.

ff

P *mf*

cresc. molto.

ff

Andante maestoso.

poco rit. *ff*

Les Préludes.

1ST Baritone 9:

Gilmore Band Library.

F. LISZT.
arr. by L. Helfer.
Edited by L. P. Laurendeau.

Library No
21

Andante.

1ST Baritone ♀

C

p *mf* *p*

l'istesso tempo.

D

cresc. *più cresc.*

ff *poco rall.* *p* *ff* *a tempo*

p *pp* *ritard.*

poco cresc.

E

string. *ff*

molto agitato.

cresc. *f* *ff* *p*

Detailed description of the musical score: The score is written in bass clef with a key signature of one flat (B-flat). It consists of ten staves of music. The first staff begins with a common time signature (C) and a 3/4 time signature. Dynamics include piano (p), mezzo-forte (mf), and piano (p). The tempo is marked 'l'istesso tempo.'. The second staff continues with dynamics p, mf, and p. The third staff features triplets and dynamics p, cresc., and più cresc. The fourth staff is marked 'D' and includes dynamics ff, poco rall., p, ff, and a tempo change to 'a tempo'. The fifth staff includes dynamics p, pp, and ritard. The sixth staff is marked 'Allegro ma non troppo.' and includes dynamics p and poco cresc. The seventh staff is marked 'E' and 'Allegro tempestuoso.' and includes dynamics string. and ff. The eighth staff is marked 'molto agitato.' and includes dynamics p. The ninth and tenth staves include dynamics cresc., f, ff, and p.

1ST Baritone ♭

cresc. *f* *ff* **F**

Un poco più modto *a tempo* *dim. e poco rall.*

H *rit. p* *poco rall.* **Allegro pastorale.**

rall. *pp*

1ST Baritone ♭:

I

6 K Bassoon.

L
Poco a poco moto sino al Allegro marziale.

M

Allegro marziale animato.

1ST Baritone ♭:

N
p *f* *p*

O
cresc.

P
mf

cresc. molto.

Q
ff

poco rit. *ff*

Andante maestoso.

p.p.

Les Préludes.

Basses.

Gilmore Band Library.

F. LISZT.

arr. by L. Helfer.

Edited by L. P. Laurendeau.

Library No 21

Andante.

p

4 A

5

pp

Poco a poco cresc.

più cresc.

f

ff

Andante maestoso.

B

mf

dim.

Lo stesso tempo.

p

a tempo

poco rall.

p

C

Lo stesso tempo.

poco cresc.

mf

p

Basses.

D

cresc.

più cresc.

ff

1 a tempo

poco rall. *p* *ff* *p* *pp*

ritard. *3* *Allegro ma non troppo.*

3 E 6 *Allegro tempestuoso.*

string. *ff*

molto agitato.

p *cresc.*

f *ff* *p* *cresc.*

F

f *ff*

sf

Basses.

Un poco più moderato.

a tempo

3rd Tromb.

Allegretto pastorale.

Allegro marziale.

Eleventh musical staff in bass clef, starting with 'M' above and 'cresc.' below, and ending with 'f' below. It contains quarter notes and eighth notes.

Twelfth musical staff in bass clef, starting with 'sf' below and ending with 'cresc.' below. It contains quarter notes and eighth notes.

Basses.

Allegro marziale animato.

Andante maestoso.

Les Préludes.

Drums.

Gilmore Band Library.

F LISZT.
arr. by L. Helfer.
Edited by L. F. Laurendeau.

Andante. 8 A 23

Library No 21

Andante maestoso.

L'istesso tempo. 6 1 a tempo 9 C 4 L'istesso tempo. 11 D 9

rall.

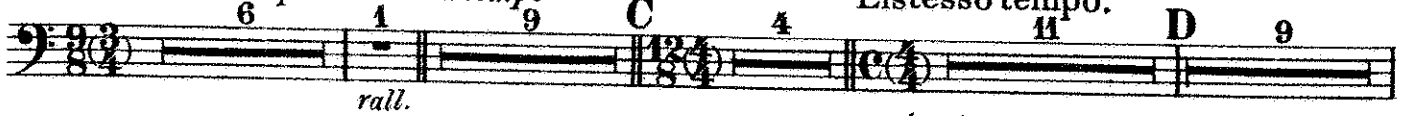

Allegro ma non troppo.

ff no Cymb. poco rall. ff ritard.

Allegro tempestuoso.

p no Cymb. cresc. string. cresc.

ff with Cymb.

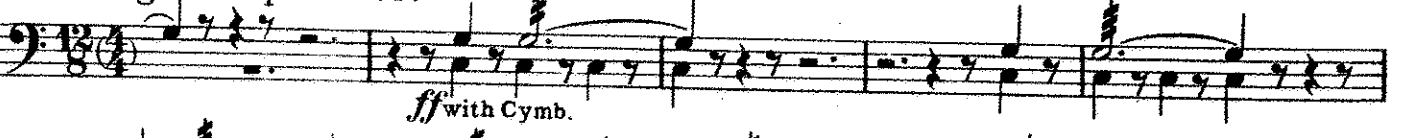

f ff

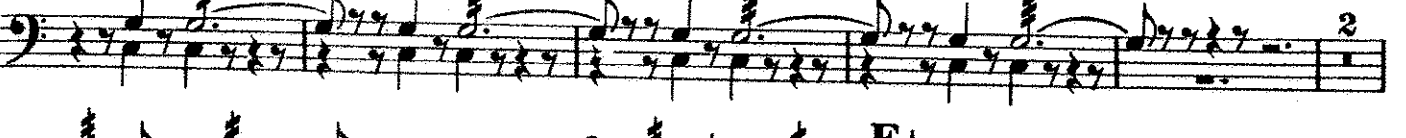

2 F ff

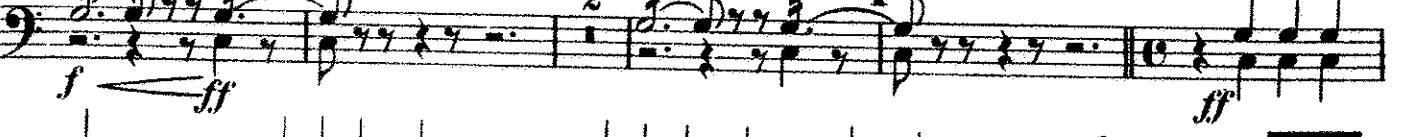

3 f

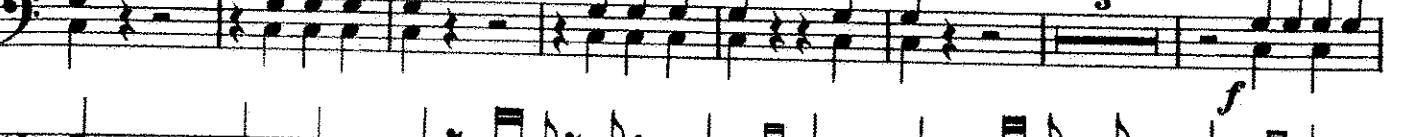

G

Drums.

mf Un poco più moderato. Allegretto pastorale.

4 7 H 8 2 26 I 32 K 10

rit. poco rall. rall.

p

Poco a poco più moto sino al Allegro marziale.

20 M

mf

cresc. *f* Allegro marziale animato.

9 N 3

mf Cymb. Both. *cresc.*

f

cresc. Both. Andante maestoso.

ff poco rit. *ff*