

Les Contes d'Hoffmann.

(Tales of Hoffmann.)

Db Piccolo.

Grand Selection

Gilmore Band Library.

from J. Offenbach's Opéra Fantastique.

Andante Largo.

V. F. Safranek.

Library No
505c

Allegretto.

Moderato.

Largo.

Tempo di Valse.

Allegro non troppo.

D \flat Piccolo.

D \flat Piccolo.

Key markings and annotations include:

Les Contes d'Hoffmann.

(Tales of Hoffmann.)

Grand Selection

1ST Flute in C.

from J. Offenbach's Opéra Fantastique.

Gilmore Band Library.

Andante Largo.

V. F. Safranek.

Library No
505c

Allegro non troppo.

1ST Flute in C.

Minuetto.

Valse.

Allegro moderato.

Allegro appassionato.

Andante.

allargando.

Barcrolle.

1ST Flute in C.

①

②

③

④

⑤

⑥

⑦

⑧

⑨

⑩

⑪

⑫

⑬

⑭

⑮

⑯

⑰

⑱

⑲

⑳

㉑

㉒

㉓

㉔

㉕

㉖

㉗

㉘

㉙

㉚

㉛

㉜

㉝

㉞

㉟

㊱

㊲

㊳

㊴

㊵

㊶

㊷

㊸

㊹

㊺

㊻

㊼

㊽

㊾

㊿

H

I

K

Vivace.

trm ff

Les Contes d'Hoffmann.

2ND Flute in C.

(Tales of Hoffmann.)

Grand Selection

Gilmore Band Library.

from J. Offenbach's Opéra Fantastique.

V. F. Safranek.

Andante Largo.

Library No.
505c

Allegretto.

Moderato.

Allto

Largo.

Tempo di Valse.

2ND Flute in C.

Allegro non troppo.

Minuetto.

Allegro moderato.

All^o appassionato.

Andantino.

Barcarolle.

2ND Flute in C.

Vivace.

Les Contes d'Hoffmann.

(Tales of Hoffmann.)

1ST Oboe.

Grand Selection

from J. Offenbach's Opéra Fantastique.

Gilmore Band Library.

V. F. Safranek.

Library No 505c

Andante Largo.

ff

Allegretto.

p

Moderato.

1 3 1 2 (A) 10

Allegretto.

3 (B) 3 3

p

Largo.

p < p

(C)

ff

Tempo di Valse.

p

(D)

p

4 4

4

Allegro non troppo.

1

1ST Oboe.

Minuetto.

Second system of the Minuetto, featuring a first ending bracket labeled with a circled 'E' and the number '2'. The dynamics are mezzo-piano (*mp*) and piano (*p*).

Valse.

Second system of the Valse, featuring a *rall.* (rallentando) marking and a *a tempo* marking.

Third system of the Valse, including a first ending bracket labeled with a circled 'F' and the number '2', and a *rit.* (ritardando) marking.

Fourth system of the Valse, concluding with a *rall.* marking.

Allegro moderato.

Allo appassionato. Andantino.

Second system of the Allegro moderato, featuring a first ending bracket labeled with the number '5'. The dynamics are *allargando.* and mezzo-piano (*mp*) *quasi sordino.*

Third system of the Allegro moderato, continuing the melodic line.

Barcarolle.

Second system of the Barcarolle, featuring first ending brackets labeled with the numbers '1' and '4'.

1ST Oboe.

Ⓒ a tempo

4
rit.

Ⓗ

Ⓘ

Ⓚ

5
Vivace.
ff

trad lib.

Les Contes d'Hoffmann.

(Tales of Hoffmann.)

2ND Oboe.

Grand Selection

Gilmore Band Library.

from J. Offenbach's Opéra Fantastique.

V. F. Safranek.

Andante Largo.

Library No
505c

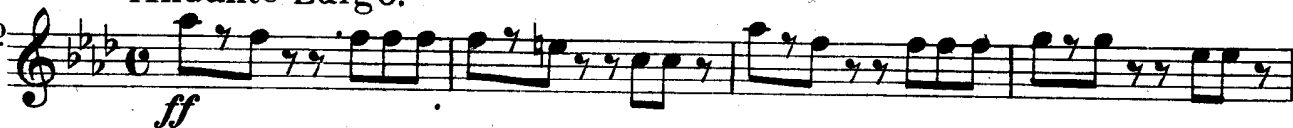

Allegretto.

Moderato.

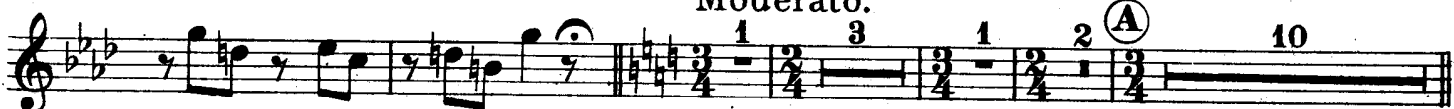

Allegretto.

Largo.

Tempo di Valse.

2ND Oboe.

①

p

Allegro non troppo.

f

Minuetto.

f

②

p

Valse.

mf *f*

a tempo

rall.

③

a tempo *rit.*

a tempo

rall.

Allegro moderato.

f

Allegro appassionato.

allargando.

Andantino.

16

Barcarolle.

p

Les Contes d'Hoffmann.

(Tales of Hoffmann.)

1ST Bassoon.

Grand Selection

from J. Offenbach's Opéra Fantastique.

Gilmore Band Library.

V. F. Safranek.

Andante Largo.

Library No
505c

Allegretto.

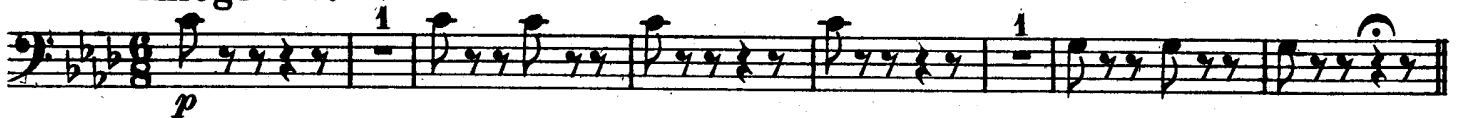

Moderato.

Allegretto.

Largo.

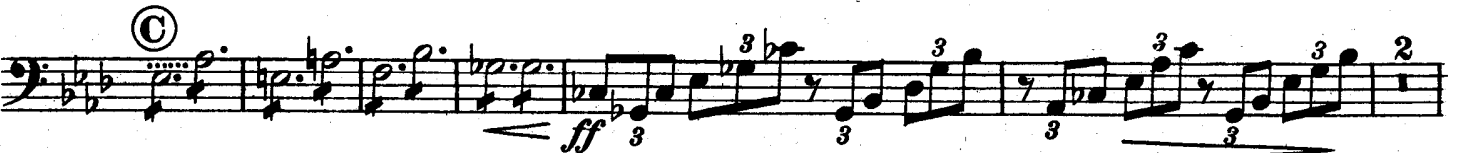

Soli.

Tempo di Valse.

1ST Bassoon.

①

p

Allegro non troppo.

Minuetto.

6

mf *ff*

②

mf *p*

Valse.

1

mf *f*

③

p *mf* *f*

④

p *mf* *f*

Allegro moderato.

1

ff *allargando.*

Allegro appassionato.

Andantino.

1

f *mp*

1ST Bassoon.

Barcarolle.

mf

a tempo

rit.

p

morendo. pp

G H I K

Vivace.

ff

Les Contes d'Hoffmann.

2ND Bassoon.

(Tales of Hoffmann.)

Grand Selection

Gilmore Band Library.

from J. Offenbach's Opéra Fantastique.

V. F. Safranek.

Andante Largo.

Library No
505c

ff

Allegretto.

p

Moderato.

Allegretto.

p p

p

Largo.

p

ff

pp

Tempo di Valse.

f

2ND Bassoon.

2ND Bassoon.

Andantino.

Barcarolle.

15 2 *p*

2

2 2 (G) *a tempo*
rit.

(H)

(I)

(K)

morendo. *Vivace.*
pp *ff*

Les Contes d'Hoffmann.

(Tales of Hoffmann.)

1ST Eb Clarinet.

Grand Selection.

Gilmore Band Library.

from J. Offenbach's Opéra Fantastique.

V. F. Safranek.

Andante Largo.

Library No
505c

Allegretto.

Moderato.

Allto

Largo.

Tempo di Valse.

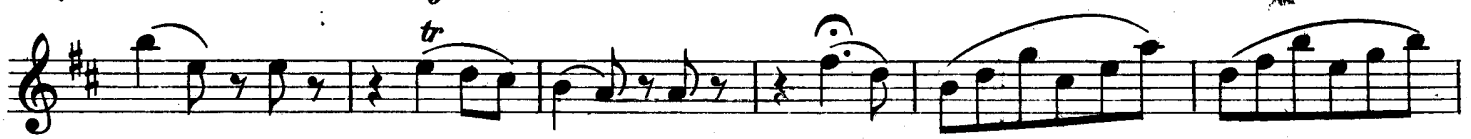

1ST Eb Clarinet.

Allegro non troppo.

1ST Eb Clarinet.

Barcarolle.

p

1

rit.

G *a tempo*

H

I

K

dim.

Vivace.

trun *ff*

L

Les Contes d'Hoffmann.

(Tales of Hoffmann.)

Solo B \flat Clarinets.

Grand Selection

Gilmore Band Library.

from J. Offenbach's Opéra Fantastique.

V. F. Safranek.

Andante Largo.

Library No
505c

ff

Allegretto.

p

Moderato.

Allto

1 3 1 2 (A) 10 3

p

3 (B)

(C)

Largo.

p

ff

Tempo di Valse.

pp mf

tr

Solo B \flat Clarinets.

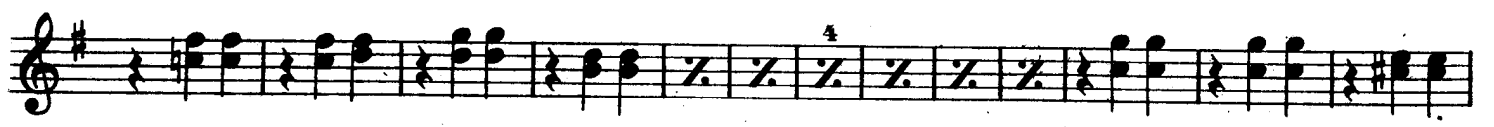
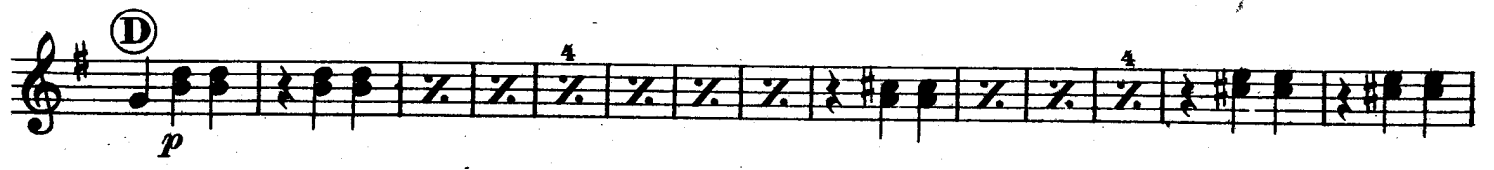
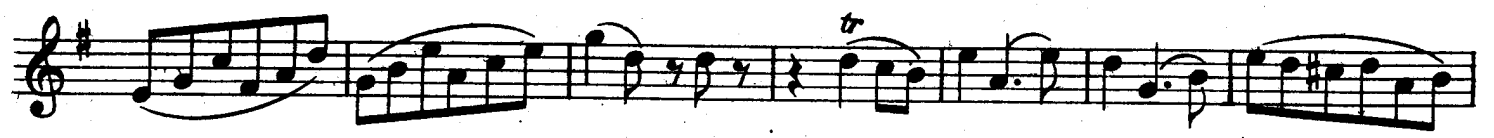

Allegro non troppo.

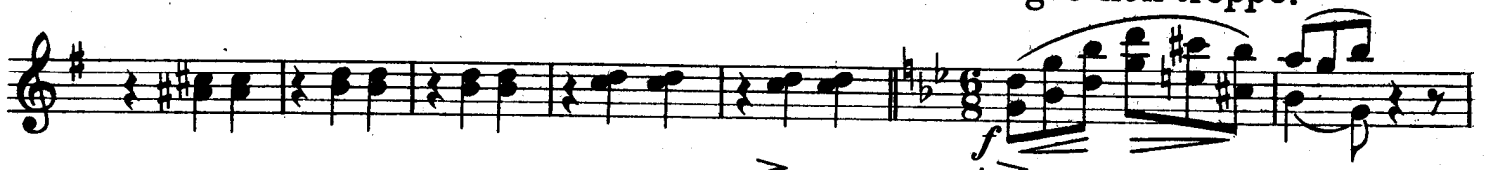

Minuetto.

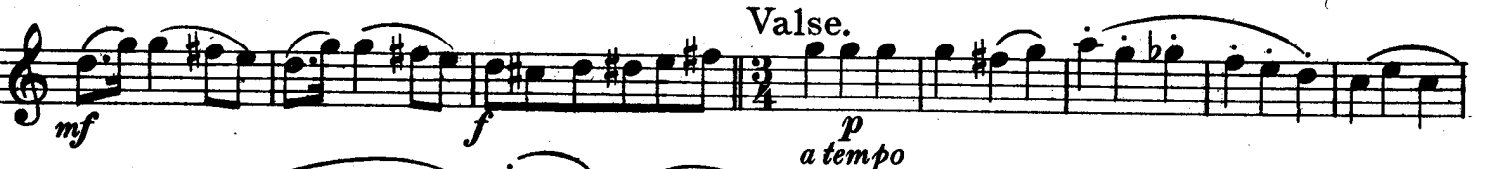

Valse.

Solo B \flat Clarinets.

ff

allargando. *All \circ appassionato.*

mp

Andantino.

Ob. *mp*

Barcarolle.

p

rit.

Ⓒ a tempo

Solo B \flat Clarinets.

H

I

K

morendo.
pp

Vivace.
ff

tr

Les Contes d'Hoffmann.

(Tales of Hoffmann.)

2ND & 3RD B \flat Clarinets.

Grand Selection

Gilmore Band Library.

from J. Offenbach's Opéra Fantastique.

V. F. Safranek.

Andante Largo.

Library No
505c

Allegretto.

Moderato.

Allto

Largo.

Tempo di Valse.

Allegro non troppo.

Minuetto.

Valse.

All^o moderato.

2ND & 3RD B \flat Clarinets.

Allegro appassionato.

allargando.

Andantino.

mp

2

Barcarolle.

p

rit.

8 **G** *a tempo*

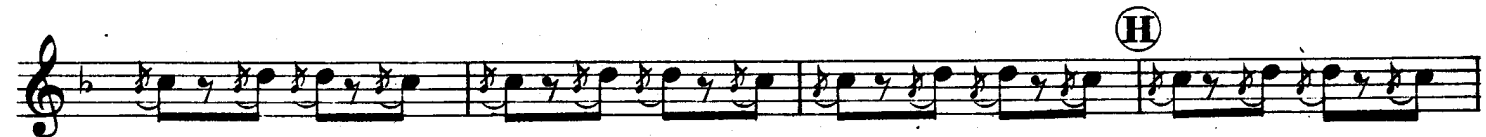
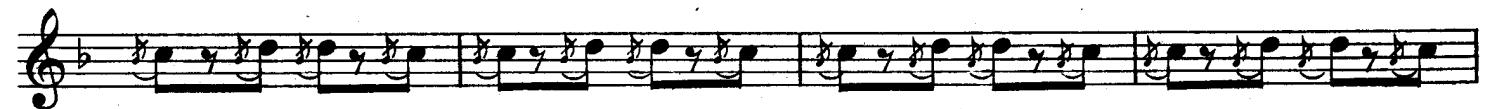

H

2ND & 3RD B \flat Clarinets.

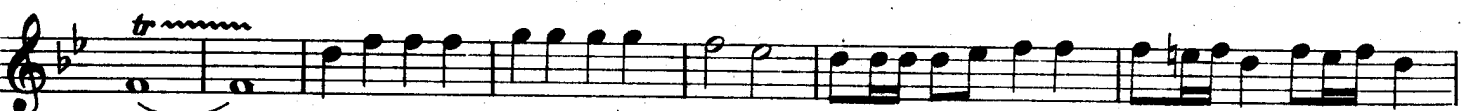
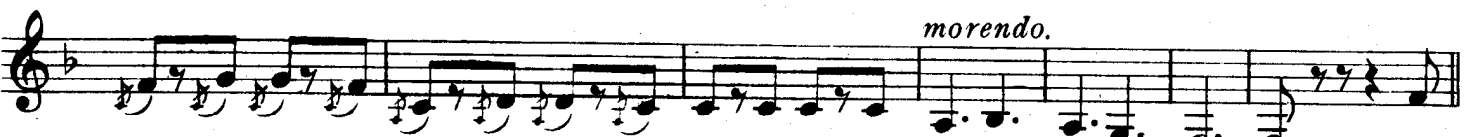
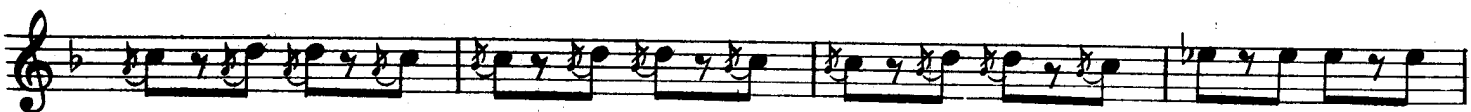
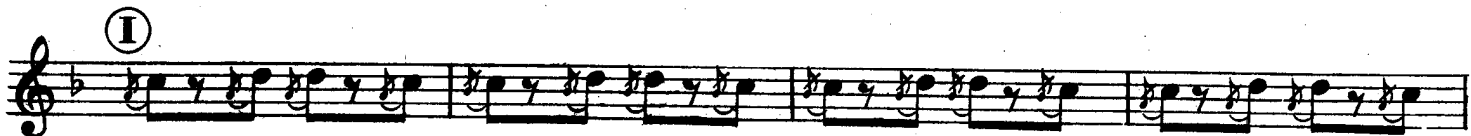
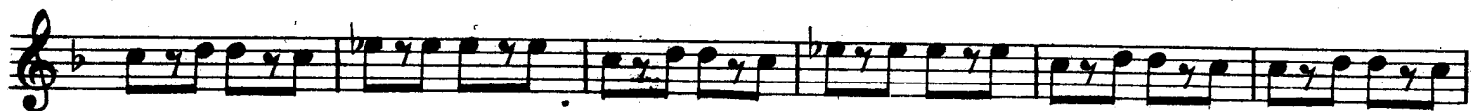

Les Contes d'Hoffmann.

(Tales of Hoffmann.)

Alto Clarinet.

Grand Selection

Gilmore Band Library.

from J. Offenbach's Opéra Fantastique.

V. F. Safranek.

Andante Largo.

Library No
505C

Allegretto.

Moderato.

Allegretto.

Largo.

Tempo di Valse.

Alto Clarinet.

Alto Clarinet.

Andantino. Barcarolle.

Les Contes d'Hoffmann.

Bass Clarinet.

(Tales of Hoffmann.)

Grand Selection

Gilmore Band Library.

from J. Offenbach's Opéra Fantastique.

V. F. Safranek.

Andante Largo.

Library No
505c

Allegretto.

Moderato.

Allegretto.

Largo.

Tempo di Valse.

Bass Clarinet.

Allegro non troppo. Minuetto.

Valse. 1

a tempo

a tempo

Allegro moderato.

Bass Clarinet.

Allegro appassionato.

Andantino. Barcarolle.

Les Contes d'Hoffmann.

(Tales of Hoffmann.)

Soprano Saxophone.

Grand Selection.

Gilmore Band Library.

from J. Offenbach's Opéra Fantastique.

V. F. Safranek.

Andante Largo.

Library No.
505c

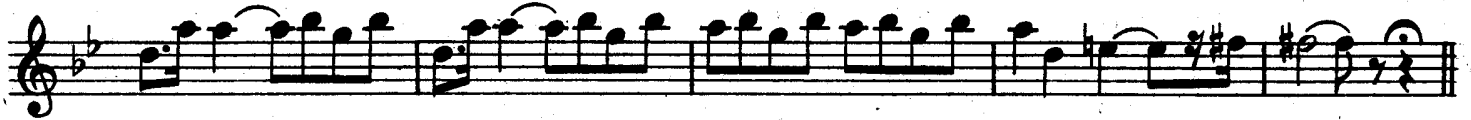

Allegretto.

Moderato.

Allto

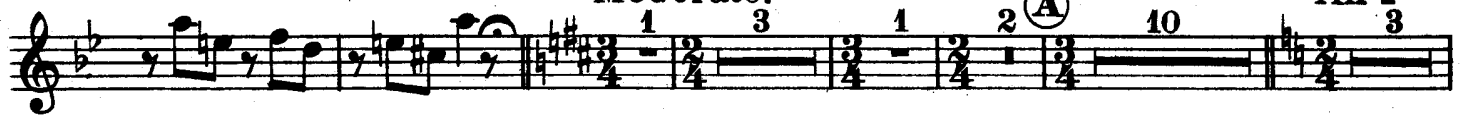

Largo.

Tempo di Valse.

Soprano Saxophone.

tr **D** *p*

Allegro non troppo.

f

Minuetto.

f *tr*

E *Ob. Solo.* *p*

mf

Valse.

f *p*

p *a tempo*

F *p* *a tempo*

rit. *a tempo* *rall.*

All^o moderato.

f

allargando.

All^o appassionato.

f

Soprano Saxophone.

Andantino.

1

f

Ob.

At option of Conductor.

Barcarolle.

1

p

4

8

rit.

p

ⓐ *a tempo*

ⓑ

ⓒ

ⓓ

2

Vivace.

ff

tr

Les Contes d'Hoffmann.

(Tales of Hoffmann.)

Alto Saxophone.

Grand Selection

from J. Offenbachs Opéra Fantastique.

Gilmore Band Library.

V.F.Safranek.

Andante Largo.

Library No.
505c

Allegretto.

Moderato.

Allegretto.

Largo.

Tenor Sax.

Tempo di Valse.

Alto Saxophone.

Allegro non troppo. Minuetto.

Valse.

a tempo

a tempo

a tempo Allegro moderato.

Allegro appassionato. Andantino.

Alto Saxophone.

Barcarolle.

12

p

p

1 2 **G** *a tempo* 2

rit. *p*

H

I

K

Vivace.

morendo. *pp* *ff*

Les Contes d'Hoffmann.

Tenor Saxophone.

(Tales of Hoffmann.)

Gilmore Band Library.

Grand Selection.

from J. Offenbach's Opéra Fantastique.

V. F. Safranek.

Library No 505c

Andante Largo.

Allegretto.

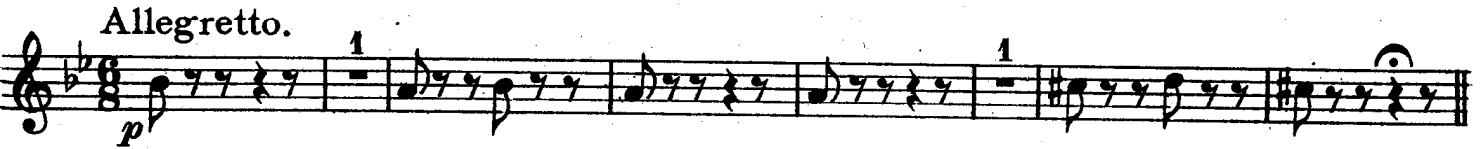

Moderato.

Allegretto.

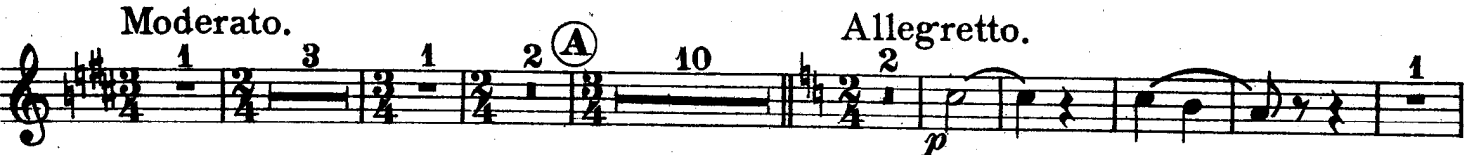

p

Largo.

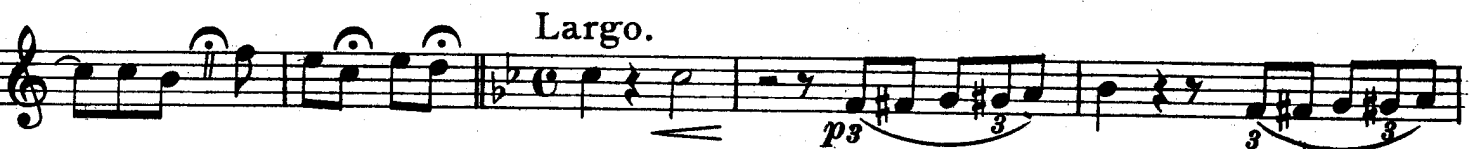

pp

ff

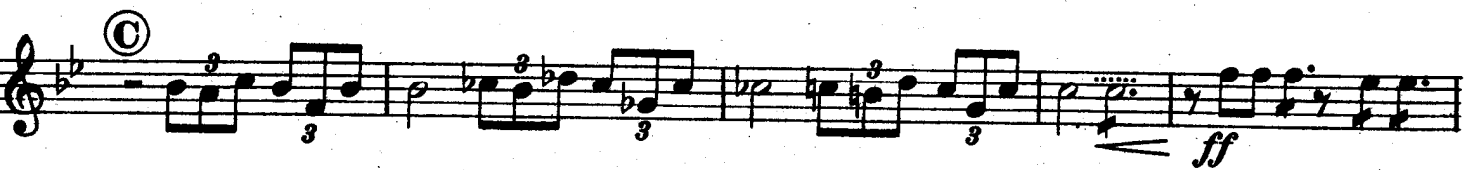

pp

Soli.

Tempo di Valse.

Tenor Saxophone.

mf

p

D

Allegro non troppo.

mf

ff

E

Minuetto.

mf

f

F

Valse.

a tempo

rall.

p

rit.

Allò moderato.

ff

p

Allegro appassionato.

Andantino

allargando.

Tenor Saxophone.

Barcarolle.

mf

dim. *rit.* *mf*

p

morendo. *pp*

Vivace.

ff

Les Contes d'Hoffmann.

Baritone Saxophone.

(Tales of Hoffmann.)

Grand Selection

Gilmore Band Library.

from J. Offenbach's Opéra Fantastique.

V. F. Safranek.

Andante Largo.

Library No
505c

Allegretto.

Moderato.

Allegretto.

Largo.

Tempo di Valse.

Baritone Saxophone.

Allegro non troppo.

Minuetto.

Valse.

Allegro moderato.

Allegro appassionato.

Andantino.

Barcarolle.

a tempo

Baritone Saxophone.

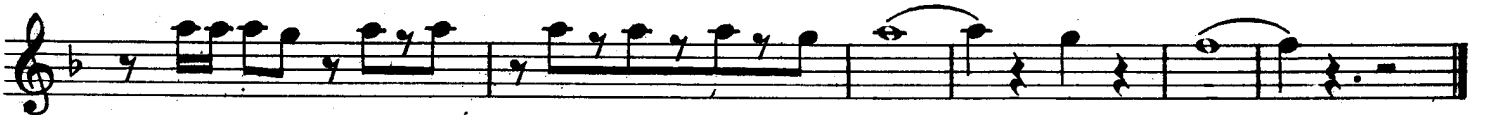

Les Contes d'Hoffmann.

(Tales of Hoffmann.)

Bass Saxophone.

Grand Selection

Gilmore Band Library.

from J. Offenbachs Opéra Fantastique.

V.F.Safranek.

Andante Largo.

Library No.
505 c

Allegretto.

Moderato.

Largo.

Valse.

Allegro non troppo.

Minuetto.

Valse.

Bass Saxophone.

a tempo

rall.

2 1 **F** 1 *a tempo*

rit.

a tempo **Allegro moderato.**

rall. *f* **Allo appassionato.**

allargando.

Barcarolle.

1 **Andantino.** 15 16 *p rit.*

G *a tempo*

H

I *pp*

K *morendo. pp*

Vivace. *ff*

Les Contes d'Hoffmann.

(Tales of Hoffmann.)

Solo B \flat Cornet.

Grand Selection

Gilmore Band Library.

from J. Offenbach's Opéra Fantastique.

V. F. Safranek.

Andante Largo.

44 minutes.

Library No
505C

Allegretto.

Cl.

Moderato.

1st Horn.

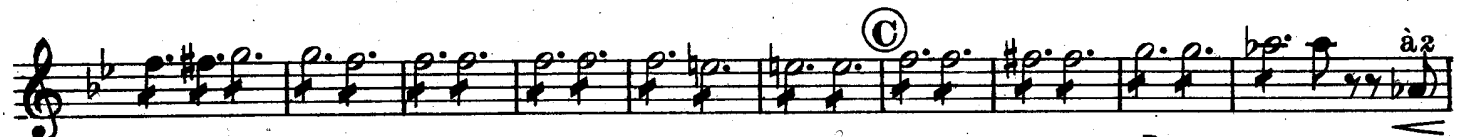

Tempo di Valse.

Cl.

Solo B \flat Cornet.

① *p*

Allegro non troppo. *mf*

Minuetto. *f*

② Ob. *p*

Valse. Cl. *mf* *f*

a tempo *rall.*

③ *a tempo* *rit.*

a tempo *rall.* Allegro moderato. *ff*

Allegro appassionato. *allargando.*

Solo B \flat Cornet.

Andantino.

Ob.
mp

Barcarolle.

p

1 4 8

G 2 *a tempo* Flghorn.

rit. mf

H

I Flghorn.

K

2

Vivace.

ff

Les Contes d'Hoffmann.

(Tales of Hoffmann.)

1ST B \flat Cornet.

Grand Selection

from J. Offenbach's Opéra Fantastique.

Gilmore Band Library.

V. F. Safranek.

Library No 505c

Andante Largo.

Allegretto.

Moderato.

Allegretto.

Alto Sax.

Largo.

Tempo di Valse.

1ST B \flat Cornet.

Allegro non troppo.

Minuetto.

Valse.

a tempo

(F)

a tempo

Allegro moderato.

Allegro appassionato.

Andantino.

1ST B \flat Cornet.

Barcarolle.

1

1

5 8 **G** *a tempo* 10

H

I 7 **Alto Sax.**

K

2 **Vivace.**

Les Contes d'Hoffmann.

(Tales of Hoffmann.)

Grand Selection

from J. Offenbach's Opéra Fantastique.

2ND B \flat Cornet.

Gilmore Band Library.

V. F. Safranek.

Andante Largo.

Library No
505c

Allegretto.

Moderato.

Allegretto.

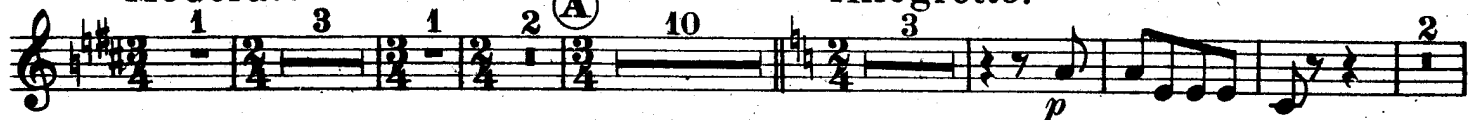

Largo.

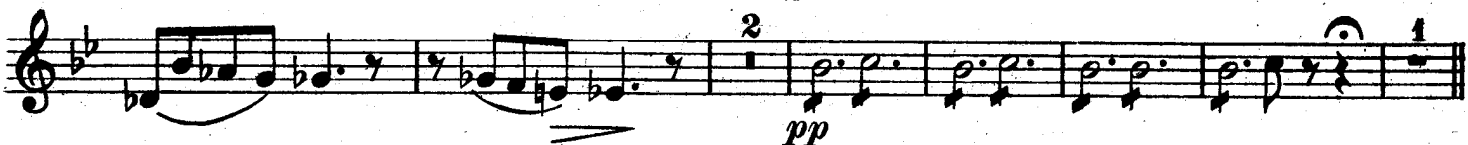
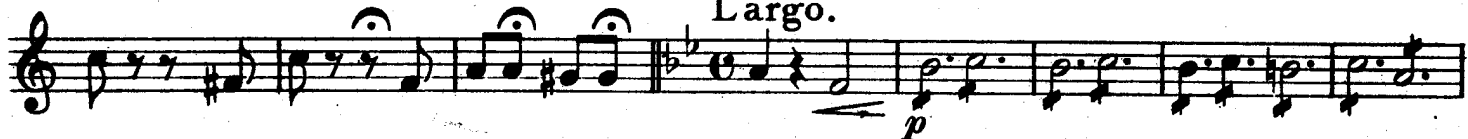

2ND B \flat Cornet.

Tempo di Valse.

Allegro non troppo.

Minuetto.

Valse.

Allegro moderato.

2ND B \flat Cornet.

Allegro appassionato.

allargando.

Andantino.

15

mf

Barcarolle.

p

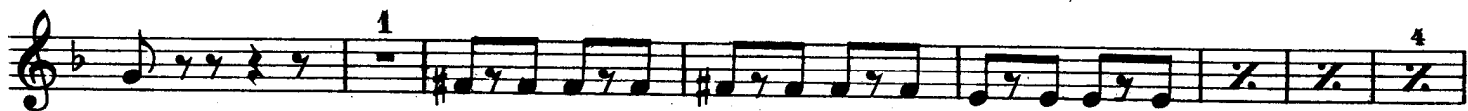

G a tempo

rit.

p

H

I 7

K

p

mf

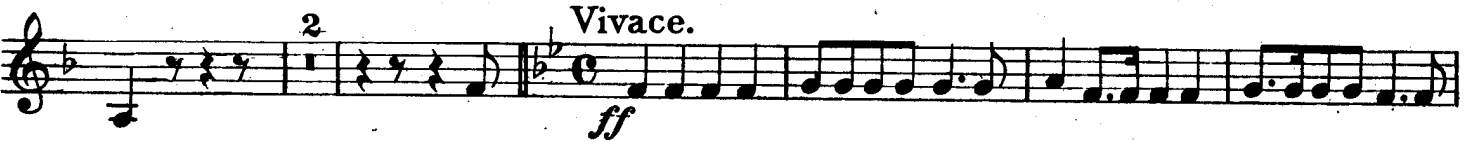

Vivace.

ff

2

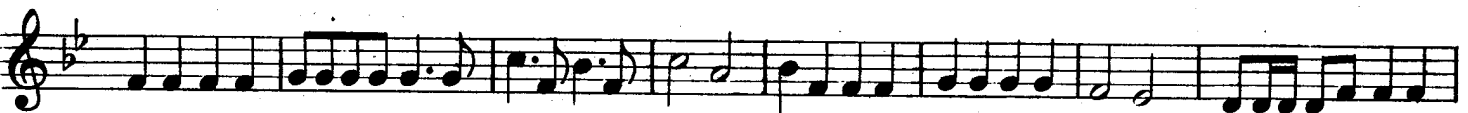

Les Contes d'Hoffmann.

(Tales of Hoffmann)

1ST B \flat Trumpet.

(3rd B \flat Cornet.)

Grand Selection

from J. Offenbach's Opéra Fantastique.

Gilmore Band Library.

V. F. Safranek.

Library No 5050

Andante Largo.

Allegretto.

Moderato.

Allegretto.

Largo.

Tempo di Valse.

1ST B \flat Trumpet.

Allegro non troppo.

Valse.

a tempo

a tempo

a tempo

Allegro moderato.

allargando.

Allegro appassionato.

1ST B \flat Trumpet.

Barcarolle.

p

rit.

ⓐ *a tempo*
18

ⓗ

p

Ⓢ 7

mf *p*

mf *p*

Ⓚ

2

Vivace.

ff

Les Contes d'Hoffmann.

(Tales of Hoffmann)

2ND B \flat Trumpet.

(4th B \flat Cornet.)

Grand Selection

from J. Offenbach's Opéra Fantastique.

Gilmore Band Library.

V. F. Safranek.

Library No 505c

Andante Largo.

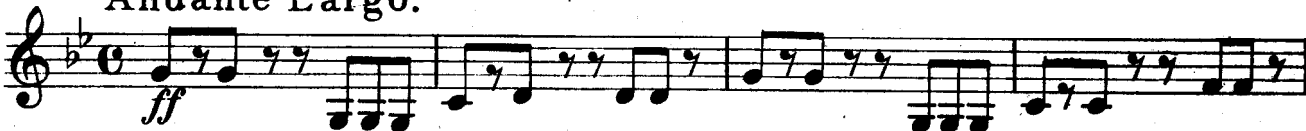

Allegretto. 1

Moderato.

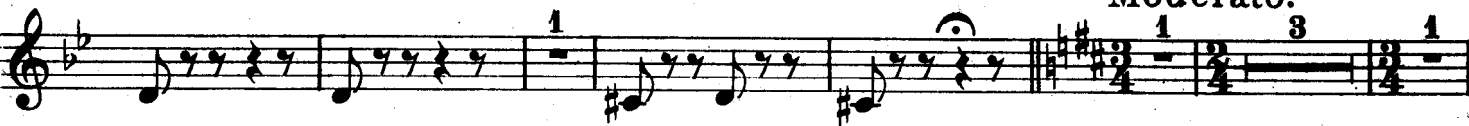

Allegretto.

2 (A) 10 3 2

(B) 3 1

Largo.

(C) 3 ff

Tempo di Valse.

pp f

2ND B \flat Trumpet.

Allegro non troppo.

Minuetto.

Valse.

a tempo

a tempo

Les Contes d'Hoffmann.

(Tales of Hoffmann.)

1ST B \flat Fluegelhorn.

Grand Selection

Gilmore Band Library.

from J. Offenbach's Opéra Fantastique.

V. F. Safranek.

Andante Largo.

Library No
505c

Allegretto.

Moderato.

Allto

Largo.

Tempo di Valse.

1ST B \flat Fluegelhorn.

① *p*

Allegro non troppo.

f Minuetto.

② *p*

mf *f* *p* Valse.

rall. *a tempo* *rit.* ③

a tempo *rall.* *a tempo*

f *Allegro moderato.*

allargando.

Allegro appassionato. *Andantino.* 15

1ST B \flat Fluegelhorn.

Barcarolle.

Vivace.

Eleventh staff of music, continuing the Vivace section with eighth-note patterns.

Twelfth staff of music, concluding the Vivace section with a final melodic phrase and a double bar line.

Les Contes d'Hoffmann.

(Tales of Hoffmann.)

2ND B \flat Fluegelhorn.

Grand Selection

Gilmore Band Library.

from J. Offenbach's Opéra Fantastique.

V. F. Safranek.

Library No. 505c

Andante Largo.

Allegretto.

Moderato.

1 3 1 2 (A) 10

Allegretto.

2 3 (B)

1

Largo.

(C)

2 1

ff **pp**

Tempo di Valse.

f p tr

2 tr (D)

2ND B \flat Fluegelhorn.

Allegro non troppo.

Minuetto.

Valse.

Allegro moderato.

allargando.

Allegro appassionato.

Andantino.

2ND B \flat Fluegelhorn.

Barcarolle.

p

1

1

4

Ⓒ *a tempo*
2

rit.

p

Ⓗ

Ⓘ

3

Ⓚ

1

Vivace.

3

ff

1

Les Contes d'Hoffmann.

1ST Eb Horn.

(Eb Alto.)

(Tales of Hoffmann.)

Grand Selection

from J. Offenbach's Opéra Fantastique.

Gilmore Band Library.

V. F. Safranek.

Library No 505C

Andante Largo.

ff

Allegretto.

p

Moderato.

mf

Soli. broadly.

Allegretto.

p

Largo.

p

ff *p* *pp*

Sax. & Bassoon.

Tempo di Valse.

f

1ST E \flat Horn.

mf

p **D**

mf

Allegro non troppo.

f Minuetto.

pp **E**

pp *mf* *f*

p Valse.

p **F** *a tempo* *rit.* *rall.*

a tempo *f* Allegro moderato.

allargando.

mp Allegro appassionato. Andantino.

1ST E \flat Horn.

Les Contes d'Hoffmann.

2ND E \flat Horn.

(E \flat Alto.)

(Tales of Hoffmann.)

Grand Selection

from J. Offenbach's Opéra Fantastique.

Gilmore Band Library.

V. F. Safranek.

Andante Largo.

Library No.
505c

2ND E \flat Horn.

Tempo di Valse.

Allegro non troppo.

Minuetto.

Valse.

Allegro moderato.

2ND E^b Horn.

Allegro appassionato. Andantino.

mp

Barcarolle. 2 $\text{\textcircled{G}}$ *a tempo*

16

rit.

morendo. Vivace.

pp

Les Contes d'Hoffmann.

(Tales of Hoffmann.)

3RD & 4TH E^b Horns.

(E^b Altos.)

Grand Selection

from J. Offenbach's Opéra Fantastique.

Gilmore Band Library.

V. F. Safranek.

Andante Largo.

Library No
505c

Allegretto. 1

Moderato.
Soli. broadly.

Allegretto.

Largo.

3RD & 4TH Eb Horns.

Tempo di Valse.

Allegro non troppo.

Minuetto.

Valse. 1

a tempo

a tempo

a tempo

4 . 3RD & 4TH Eb Horns.

Allegro appassionato.

Andantino.

Barcarolle.

Les Contes d'Hoffmann.

(Tales of Hoffmann.)

1ST & 2ND Tenors.

Trombones 

Grand Selection

from J. Offenbach's Opéra Fantastique.

Gilmore Band Library.

V. F. Safranek.

Andante Largo.

Library No
505c

1ST & 2ND Tenors.

Valse. 1

mf *f* *p*

a tempo

rall.

a tempo

rit. *rall.*

a tempo **Allegro moderato.**

f

Allegro appassionato. **Andantino.** *allargando.*

f

Barcarolle.

mp *rit. a tempo* *p*

pp

pp

Vivace.

ff

Les Contes d'Hoffmann.

1ST & 2ND Trombones.

(Tales of Hoffmann.)

B \flat Tenors

Grand Selection

Gilmore Band Library.

from J. Offenbach's Opéra Fantastique.

V. F. Safranek.

Andante Largo.

Library No.
505C

1ST & 2ND Trombones.

Valse.

mf *f* *p*

a tempo

rall.

a tempo

rit. *rall.*

a tempo

Allegro moderato.

allargando.

Allegro appassionato.

Andantino.

f *13*

Barcarolle.

a tempo

mp *rit.* *p*

pp *mf* *pp*

pp

Vivace.

à 2

ff

Les Contes d'Hoffmann.

(Tales of Hoffmann.)

Bass Trombones.

Grand Selection

Gilmore Band Library.

from J. Offenbach's Opéra Fantastique.

V. F. Safranek.

Andante Largo.

Library No
505c

Allegretto.

Moderato.

Allegretto.

Contra Bassoon
or Bar. Sax.

Largo.

Tempo di Valse.

Allegro non troppo.

Minuetto.

Bass Trombones.

p *mf* *f* **Valse.** **1**

p *rall.* *a tempo*

F *a tempo* *rit.*

a tempo *rall.*

Allegro moderato.

f

Allegro appassionato.

allargando.

Andantino.

13

Barcarolle.

16

G *a tempo* 18

rit.

H 8

I

p *pp*

K

pp

Vivace.

2

ff

Les Contes d'Hoffmann.

1ST Baritone

(Tales of Hoffmann)
Grand Selection

from J. Offenbach's Opéra Fantastique.

Gilmore Band Library.

V. F. Safranek.

Library No 505c

Andante Largo.

Allegretto.

Moderato.
broadly

mf (at option of Conductor)

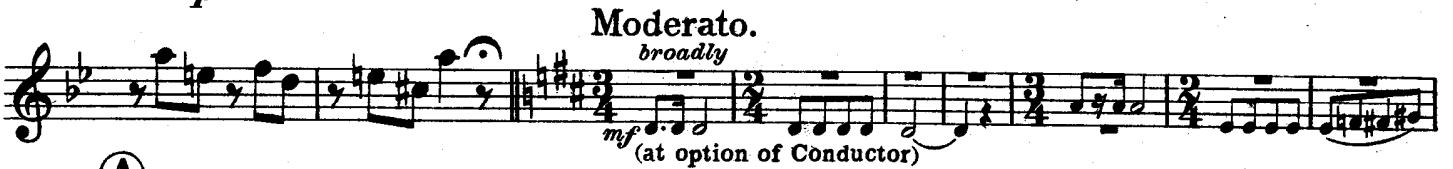

(A)

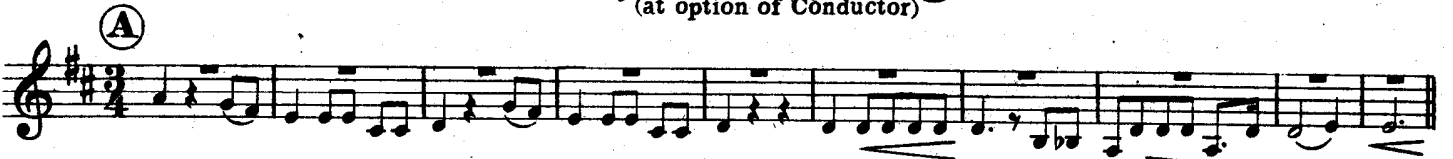

Allegretto.

(B)

Largo.

(C)

Solo

1ST Baritone

Tempo di Valse.

Allegro non troppo.

Minuetto.

Valse.

Allegro moderato.

Allegro appassionato. Solo.

1ST Baritone

Andantino.

Barcarolle.

15

mf

rit. **G** *a tempo* *p*

H

I

K

morendo *pp*

Vivace. *ff*

Les Contes d'Hoffmann.

(Tales of Hoffmann)

2ND Baritone

Grand Selection

from J. Offenbach's Opéra Fantastique.

Gilmore Band Library.

V. F. Safranek.

Andante Largo.

Library No
505c

Allegretto.

Moderato.

Allegretto.

Largo.

2ND Baritone

Tempo di Valse.

Allegro non troppo.

Minuetto.

Valse.

a tempo

Allegro moderato.

Allegro appassionato.

2ND Baritone

Andantino.

Barcarolie.

Les Contes d'Hoffmann.

(Tales of Hoffmann)

Grand Selection

from J. Offenbach's Opéra Fantastique.

1ST Baritone ♫

Gilmore Band Library.

Andante Largo.

V. F. Safranek.

Library No
5050

ff

Allegretto.

p

Moderato.

broadly

mf
(at option of Conductor)

(A)

mf

Allegretto.

p

p

(B)

p

Largo.

p

p

(C)

p

Solo

ff

mf

Bsn. or Sax.

1ST Baritone:

Tempo di Valse.

Allegro non troppo.

Minuetto.

Bsn. or Sax.

Allegro appassionato.

Solo

1ST Baritone:

Andantino.

Barcarolle.

15

2

2

mf

Ⓒ *a tempo*

rit.

p

Ⓗ

Ⓘ

Ⓚ

Vivace.

morendo

pp

ff

Les Contes d'Hoffmann.

(Tales of Hoffmann)

Grand Selection

2ND Baritone

from J. Offenbach's Opéra Fantastique.

Gilmore Band Library.

V. F. Safranek.

Andante Largo.

Library No 505c

ff

Allegretto.

p

Moderato.

1 3 1 2 (A) 10

Allegretto.

p

2 (B) 1

Largo.

p

(C)

ff *p*

pp

2ND Baritone:

Tempo di Valse.

Allegro non troppo.

Minuetto.

Valse.

Allegro moderato.

Allegro appassionato.

2ND Baritone

Andantino.

Barcarolle.

15

Ⓒ *a tempo*

Ⓗ

Vivace.

Les Contes d'Hoffmann.

(Tales of Hoffmann.)

Basses.

Grand Selection

Gilmore Band Library.

from J. Offenbach's Opéra Fantastique.

V. F. Safranek.

Andante Largo.

Library No
505c

Allegretto. 1

Moderato.

One Eb Bass, at option of Conductor.

Allegretto.

Largo.

Tempo di Valse.

Basses.

Allegro non troppo.

6 *mf* *mf p.* *ff* Minuetto.

Valse.

1 *f* *p*

a tempo

rall. *rit.* **F**

a tempo

a tempo *rall.*

Allegro moderato.

12 *f*

Allegro appassionato.

2 1 *allargando.* *rit.*

Andantino.

mp

2

Barcarolle.
16

2 **G** *a tempo.*

rit.
mf

H

I

K

morendo.

pp

Vivace.

ff

Les Contes d'Hoffmann.

(Tales of Hoffmann.)

**Snare Drum
and Bells.**

Grand Selection

from J. Offenbach's Opéra Fantastique.

Gilmore Band Library.

V. F. Safranek.

Andante Largo.

Library No
505C

Allegretto. Moderato.

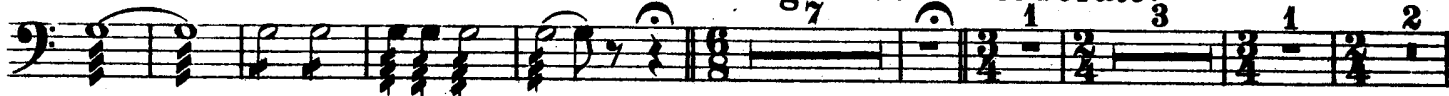

Allegretto.

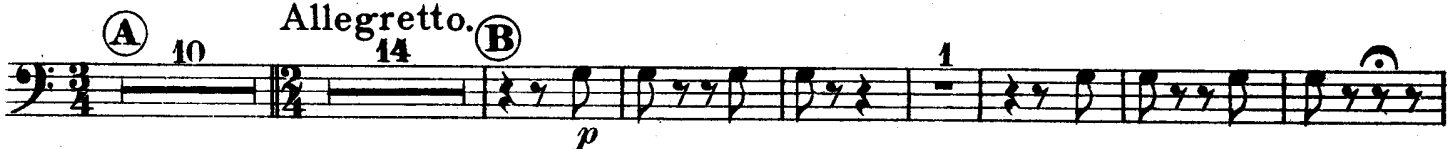

Largo.

Tempo di Valse.

Allegro non troppo.

Minuetto.

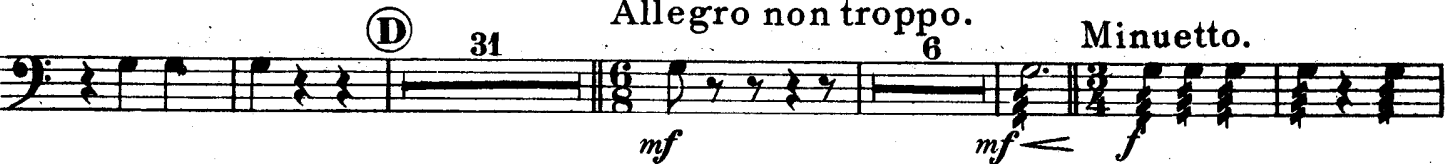

Valse.

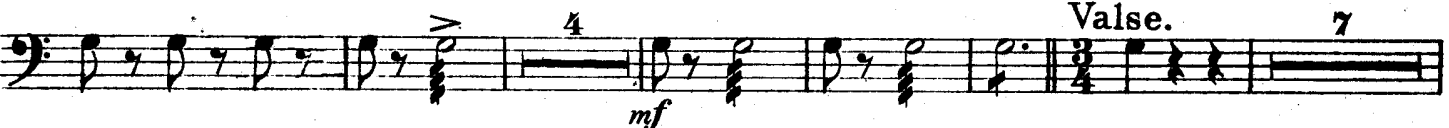

Snare Drum and Bells.

2 *a tempo* 6 1 **F** 1 *a tempo* 14 **Allegro moderato.**
rall. *rall.* *p* < *f*

Allegro appassionato.
allargando.

Andantino. 15 **Barcarolle.** 16 2 **G** *a tempo* 18 **H** 12 **Bass Dr.**
rall.

I Bells. *p*

K

6 (Drum) **Vivace.** *ppp* *ff*

**Bass Drum
and Cymbals.**

Gilmore Band Library.

Les Contes d'Hoffmann.

(Tales of Hoffmann.)

Grand Selection

from J. Offenbach's Opéra Fantastique.

V. F. Safranek.

Andante Largo.

Library No.
505c

ff *Allegretto.* *Moderato.*

1 2 (A) 10 14 (B) *p* *mf*

Largo. 8 (C) 4 *ff*

5 1 *Tempo di Valse.* *f* *p*

31 *Allegro non troppo.* 7 *Minuetto.* *f*

(E) 7 4

Valse. 7 2 *a tempo* *mf* (F) 1 14 *mf*

Allegro moderato. *rall.* *rall.*

Allegro appassionato. 2 *Andantino.* 15

allargando. *Barcarolle.* 16 2 (G) *a tempo.* 18 (H) *mf* 12 (I) 15 (K) 13 *Vivace.* *f*

rit. *p*

Les Contes d'Hoffmann.

(Tales of Hoffmann.)

Tympani in F & C.

Grand Selection

from J. Offenbach's Opera Fantastique.

Gilmore Band Library.

V. F. Safranek.

Library No. 505c

Andante Largo.

f

Allegretto. *p*

1

in G & D.

Moderato. 1 3 1 2 (A) 10

Allegretto. 14 (B)

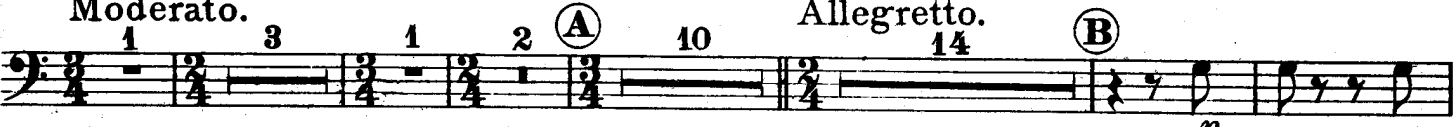

p

1

Largo. 8

in F & C.

(C) 11 1

Tempo di Valse. 7 6

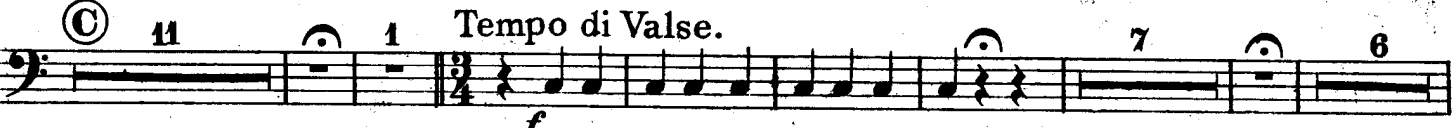

f

(D) 31

Allegro non troppo. 6

Minuetto. 3

mf Change C to B \flat . *p* *mf* *f*

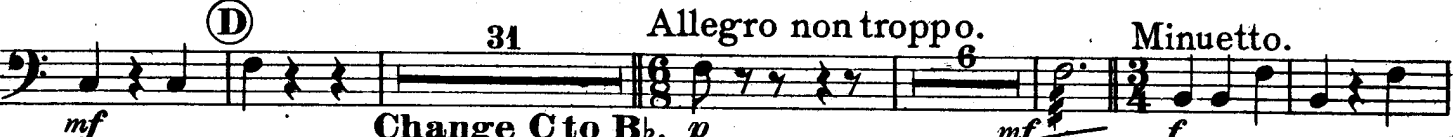

(E) 15

Change B \flat to C.

Tympani.

Valse.

2
mp *rall.*

a tempo 2 1 (F) 1

a tempo *rall.* 6 *All^o moderato.* 1
 In Eb & Bb.

allargando.

Allegro appassionato.

1 1 *p* *p* *Andantino.* 15

Barcarolle.

16 2 (G) *a tempo* 18 (H) 12 (I) *rit.* *p*

8 (K) *p*

morendo. 3
 Change Bb to Ab.

Vivace.

f