

**C. FISCHER'S EDITION.**

United States  
**MILITARY BAND JOURNAL**

---

Overture  
**"Leonore"**  
*(Fidelio)*  
1806.

NEW YORK  
**CARL FISCHER,**  
6, 8 & 10 Fourth Ave.

# Overture "LEONORE"

(FIDELIO.)

1806.

## FLUTE in D $\flat$ .

L.v. Beethoven.

arr. by M. C. Meyrelles.

United States  
Mil. B'd. Journal. Adagio.

56 *ff* *p* *dim.* 18 *p*

A *ff* *p* *p* *f* *f* *f* *p* *p*

All $\text{o}$  12 *p* *cresc poco a poco.*

9 10 11 12

B *p* *f* *p* *f* *f* *f*

C 25 *ff* *p* *cresc*

D *ff* *ff*

E 11 *ff* *ff* 3 3 3

*p* *ff* *ff*

# FLUTE in D $\flat$ .

# FLUTE in D $\flat$ .

# Overture "LEONORE."

FIDELIO.

1806.

Oboe.

United States:  
Mil. Bâ. Journl.

L.v. Beethoven.  
arr. by M. C. Meyrelles.

Adagio.

56 *ff* 2 *p* 16 *p* *ff* A

*p* *f f f f p* *p*

All<sup>o</sup> 2 3 4 5 6 7 8 9 10 11 12  
*p cresc. poco a poco*

13 14 15 16 *ff*

B *p f p f p f*

*f*

C 19 *p*

*p*

D *cresc. ff ff*

*ff*

Oboe.

Oboe.

Eleventh staff of music. It continues the melody with eighth notes and accents.

Twelfth staff of music. It continues the melody with eighth notes and accents. Above the staff, there is a first ending bracket labeled "1".

# Overture "LEONORE."

(FIDELIO.)

1806.

Bassoon.

L.v. Beethoven.  
arr. by M. C. Meyrelles.

United States  
Mil. Band Jour. Adagio.

56

*ff* *p dim.* *f* *p*

*p* *f* *f* *f* *f* *p*

*ff*

*p* *f* *f* *f* *f* *p*

All.º

*cresc. poco a poco.*

*ff*

*p* *f* *p* *f* *p* *f*

*p*

Bassoon.

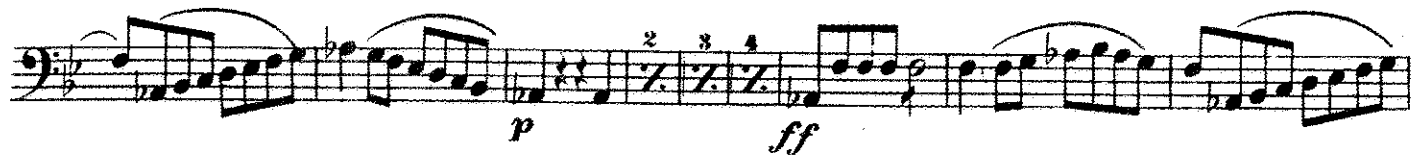

Maestoso.

Tempo I<sup>o</sup>

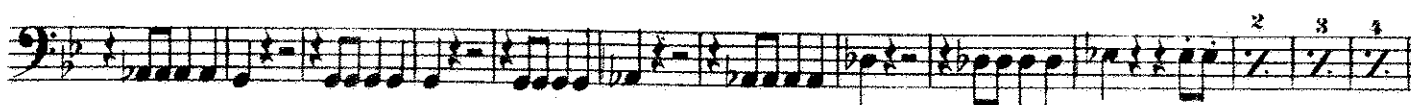
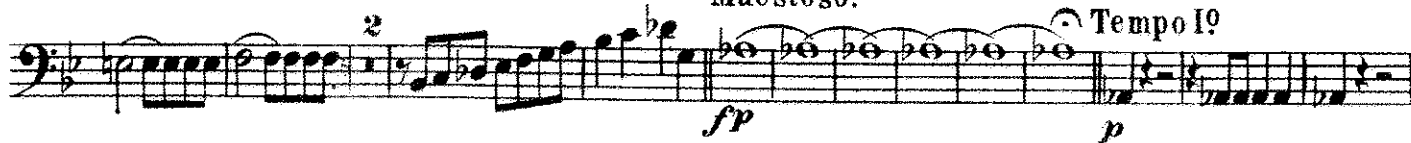

Bassoon.

Maestoso.

Tempo 1<sup>o</sup>

*fp* *GP*

*pp*

*cresc. poco a poco.*

*H* *ff*

*p*

*I*

*ff*

*p*

2 3 4 5 6 7 8

6

# Bassoon.

fp K 1

f p 2 2

6 3 Presto. 13

2 3 4 5 L ff

p

p

p

M f

p cresc.

ff

# Overture "LEONORE."

(FIDELIO.)

1806.

E $\flat$  CLARINET.

United States

Mil. Ed.

Jourl.

Adagio.

L. v. Beethoven.

arr. by M. C. Meyrelles.

56

*ff*  $\rightarrow$  *p*

*p* *f* *f* *f* *f* *p*

All<sup>o</sup>

*p*

*cresc. poco a poco.*

*ff*

*p* *ff*  $\rightarrow$  *p* *f*

*p* *f* *f*

*f*

A

B

C

*p*  
*cresc.*  
*ff*  
*ff*  
*pp*  
*ff*  
*ff*  
*ff*  
*p*  
*ff*  
*p*  
*p*  
*f*  
*ff*  
*p*  
*f*  
*Maestoso.* *Tempo I.* *Maestoso.*  
*p*

Tempo I<sup>o</sup>

*p* *fp* *cresc poco apoco.* *cresc.* **H** *ff* *p* **I** *cresc.* *ff* *p* **K**

# E♭OLARINET.

*p*

*Presto.*

*L*

*ff*

*p*

*M*

*f*

*cresc.*

*ff*

# Overture "LEONORE"

(FIDELIO.)

1806.

## SOLO B $\flat$ CLARINET.

L.v. Beethoven.

arr. by M.C. Meyrelles.

United States  
Mil. Band Pl.

Adagio.

56 *ff* *p* *dim* *f* *p*

*cresc poco a poco.*

*ff*

*p*

**A**

**B**

*p*

# SOLO B $\flat$ CLARINET.

*ff*

*p*

*f*

*ff*

*p*

Maestoso.

Tempo I<sup>o</sup>

*fp*

Maestoso.

*p*

G

Tempo I<sup>o</sup>

*p dim.*

*pp*

*cresc.*

*fp*

1

3

4

*p*

*cresc. poco a poco.*

# SOLO B $\flat$ CLARINET.

H

*ff*

1

2

*p*

1

*cresc.*

*ff*

*p*

*ff = p*      *f*

1

2

2

*p*

*Presto.*

2

# SOLO B $\flat$ CLARINET.

# Overture "LEONORE"

(FIDELIO.)

United States 1806.  
Mil. Bd. Journl.

## 1st B♭ CLARINET.

L.v. Beethoven.  
arr. by M. C. Meyrelles.

Adagio.

56 *ff* *p*

*p* *f f f f p*

*All<sup>o</sup>* *p* *cresc. poco a poco.*

*ff*

*p* *f* *p* *f*

*p* *f* *p* *f*

*C* *p* *f* *p* *f*

*1* *3*

# 1<sup>st</sup> B $\flat$ CLARINET.

**D**  
*ff*

**E**  
*ff* *p*

*ff* *p* *ff*

*p* *ff*

*p* *f*

**F**

*ff*

*Maestoso. Colla parte. Tempo I<sup>o</sup>*  
*fp* *p*

*Maestoso. Tempo I<sup>o</sup>*  
*fp* *p*

1

11

2 3 4 5 6 7

2 3 4 5 6 7

# 1st B $\flat$ CLARINET.

2 3 4 5 2 3 4 2 3 4 2 3 4 5 6

7 8 9 10 11 12 13 4

*pp* *cresc poco a poco.*

**H**

*ff*

6 7 8 2 3 4

*p* 3 3 3 3

**I**

**I**

*cresc.*

*ff*

6 *p*

**K** 1 2 2

*fp* *f* *p*

# 1st B $\flat$ CLARINET.

6

Presto.

2 3 4 5 6 7

L  $\underline{e} \underline{e} \underline{e} \underline{e}$

*ff*

*p*

M

*p* *cresc.*

*ff*

1 1

# 2d B $\flat$ CLARINET.

*cresc.* **D** *ff*

**E** *ff* *p* *ff*

*p* *ff* *p* *ff*

*ff* *p* *ff* *p*

*ff* *p* *ff* *p* *ff* *p*

*ff* *p* *ff* *p* *ff* *p* *ff* *p*

**F** *f*

*ff*

**Maestoso.** **Tempo 1<sup>o</sup>** *fp* *p*

**Maestoso.** **Tempo 1<sup>o</sup>** *fp* *p*

*mp* *cresc.*

# 2d B $\flat$ CLARINET.

# 2d B $\flat$ CLARINET.

**Presto.**

11 *mf*

*ff*

*L*

*p*

*f*

*M*

*p* *cresc.*

*ff*

# Overture "LEONORE"

(FIDELIO.)

United States 1806.  
Mil. Bd. Journl.

## SOPRANO SAXOPHONE.

L.v. Beethoven.  
arr. by M. C. Meyrelles.

56 *Adagio.*

*ff* *p* *ff* *p*

*f f f f p*

*All<sup>o</sup>*

*p cresc. poco a poco.*

*ff*

*p*

*f p f p f p f*

*fz*

*p*

*p*

*cresc.* *ff*

*ff*

# SOPRANO SAXOPHONE.

**E**

*ff* *ff* *p*

*ff* *ff* *p*

*p* *ff* *p* *p*

**F**

*f* *f* *ff*

*Maestoso.* *Tempo Iº* *Maestoso* *Tempo Iº*

4 16 5 30 **G** *fp*

*cresc poco a poco.*

**H**

*ff*

*p*

*p*

# SOPRANO SAXOPHONE.

# ALTO SAXOPHONE.

# ALTO SAXOPHONE.

Maestoso.

Tempo I.

*fp*

*p*

*dim.*

*cresc.*

*cresc poco a poco.*

*ff*

*p<sub>3</sub>*

*f*

*fp*

*p*

G

H

I

K

# ALTO SAXOPHONE.

# Overture "LEONORE."

(FIDELIO.)

1806.

## TENOR SAXOPHONE.

L.v. Beethoven.

arr. by M. C. Meyrelles.

United States

Mil. Band J. Adagio.

56 *ff* *dim.* *p* <> <> <>

*ff* *p* *p* *f* *f* *f* *f* *p*

*All.º* *p* 2 3 4 2 3 4

2 3 4 5 6 7 8 9 10 2 3 4 5 6 7 8 9

*cresc. poco a poco.* *ff*

*B* *p* *f* *p* *f* *p*

*C* *ff* *p*

# TENOR SAXOPHONE.

# TENOR SAXOPHONE.

**G**  
Tempo I<sup>o</sup>

*p*

*cresc.*

6 7 8

*cresc. poco a poco.*

*ff*

*p*

I

*f*

*p*

*fp*

K

# TENOR SAXOPHONE.

*f* *p* 2 2 6 3 *Presto.* 15

*L* *ff*

*M* *f*

*p* *cresc.* *ff*

# Overture "LEONORE?"

(FIDELIO.)

1806.

United States  
Mil. B'd. Journal.

## BARITONE SAXOPHONE.

L.v. Beethoven.

arr. by M. C. Meyrelles.

Adagio.

56 *ff* *p* *dim.* *pp*

*ff* *p* *f* *f* *f* *f* *p*

All<sup>o</sup> *p*

*ff*

*p* *f* *p*

*f* *p*

*p*

# BARITONE SAXOPHONE.

# BARITONE SAXOPHONE.

Tempo I<sup>o</sup>

G

2 3 4 2 3 4 5 6 7 8 2 3 4

2 3 4 2 3 4

*poco a poco.*

H

*ff*

*p*

I

*cresc.* *ff*

6 K L

*p* *sp*

# BARITONE SAXOPHONE.

- Staff 1: *f*, *p*, *2*, *2*
- Staff 2: *6*, *3*, **Presto.**, 15
- Staff 3: *ff*, **L**
- Staff 4: *p*
- Staff 5: *f*
- Staff 6: **M**
- Staff 7: *p cresc.*
- Staff 8: *ff*