

Lemons and Limes

CORA SALISBURY.

Solo Bb Cornet.

(A SOUR RAG.)

Arr. by Harry L. Alford.

Copyright, 1909, by Will Rossiter. Chicago, Ill.

D.S. al Fine.

Db Piccolo.

Lemons and Limes

(A SOUR RAG.)

CORA SALISBURY.

Arr. by Harry L. Alford.

Pub. by Will Rossiter. Chicago, Ill.

D.S. al Fine.

Lemons and Limes

C Piccolo & Flute

(A SOUR RAG.)

CORA SALISBURY.

Arr. by Harry L. Alford.

Lemons and Limes

CORA SALISBURY.

Oboe.

(A SOUR RAG.)

Arr. by Harry L. Alford.

Pub. by Will Rossiter. Chicago, Ill.

D.S. al Fine.

Lemons and Limes

Bassoon.

(A SOUR RAG.)

CORA SALISBURY.

Arr. by Harry L. Alford.

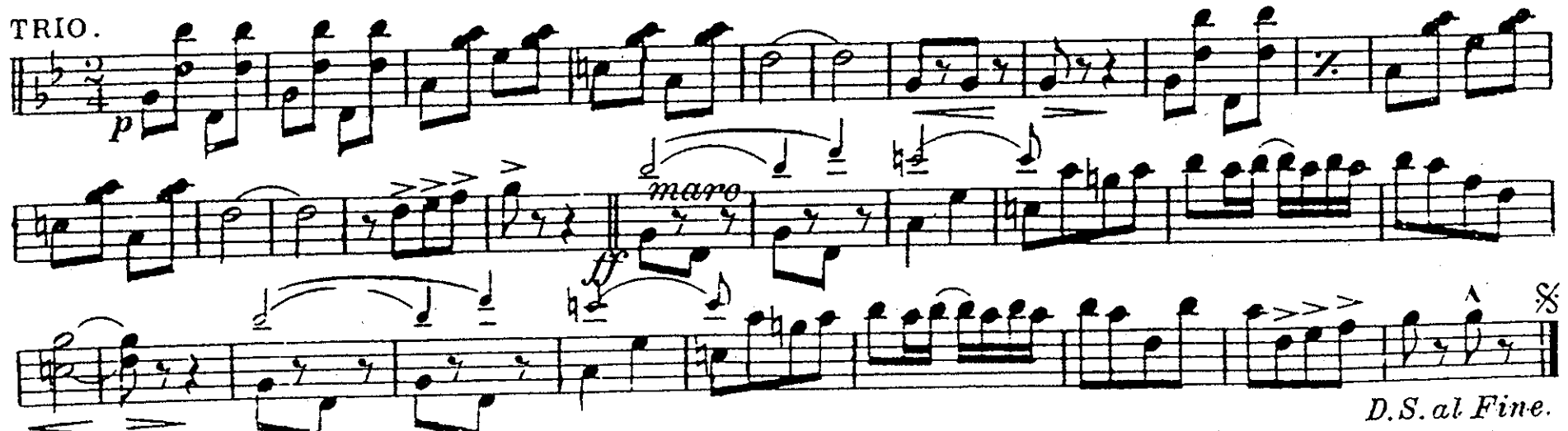

TRIO.

Pub. by Will Rossiter. Chicago, Ill.

D.S. al Fine.

Lemons and Limes

CORA SALISBURY.

(A SOUR RAG.)

Arr. by Harry L. Alford.

E♭ Clarinet.

Pub. by Will Rossiter. Chicago, Ill.

D.S. al Fine.

Lemons and Limes

CORA SALISBURY.

Solo, or 1st. B \flat Clarinet.

(A SOUR RAG.)

Arr. by Harry L. Alford.

Lemons and Limes

2d. & 3d. B \flat Clarinets.

(A SOUR RAG.)

CORA SALISBURY.

Arr. by Harry L. Alford.

Pub. by Will Rossiter. Chicago, Ill.

D.S. al Fine.

Lemons and Limes

B♭ Bass Clarinet

(A SOUR RAG.)

CORA SALISBURY.

Arr. by Harry L. Alford.

TRIO.

The Trio section of the musical score, consisting of three staves. The first staff begins with a dynamic marking of *p*. The second staff includes a *marc* marking and a dynamic marking of *ff*. The third staff concludes with a *D.S. al Fine.* marking.

Lemons and Limes

Soprano Saxophone.

(A SOUR RAG.)

CORA SALISBURY.

Arr. by Harry L. Alford.

Pub. by Will Rossiter. Chicago, Ill.

D.S. al Fine.

Lemons and Limes

Alto Saxophone.

(A SOUR RAG.)

CORA SALISBURY.

Arr. by Harry L. Alford.

Fine. f

D.S. al Fine.

Pub. by Will Rossiter. Chicago, Ill.

D.S. al Fine.

Lemons and Limes

CORA SALISBURY.

Tenor Saxophone.

(A SOUR RAG.)

Arr. by Harry L. Alford

f *mf* *f* *p* *marc* *ff* *f*

1 2 1 2 *Fine.* *D.S. al Fine.* *D.S. al Fine.*

Pub. by Will Rossiter. Chicago, Ill.

Lemons and Limes

Baritone Saxophone.

(A SOUR RAG.)

CORA SALISBURY.

Arr. by Harry L. Alford.

Pub. by Will Rossiter. Chicago, Ill.

D.S. al Fine.

Lemons and Limes

CORA SALISBURY.

E♭ Cornet.

(A SOUR RAG.)

Arr. by Harry L. Alford.

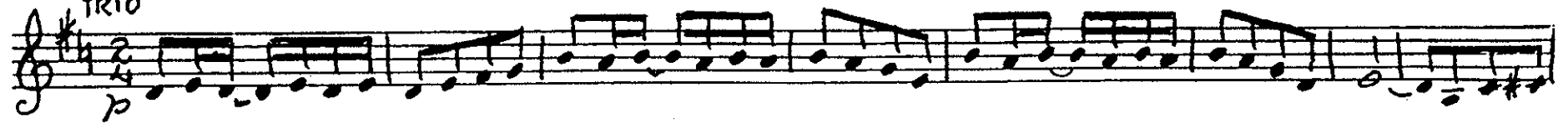
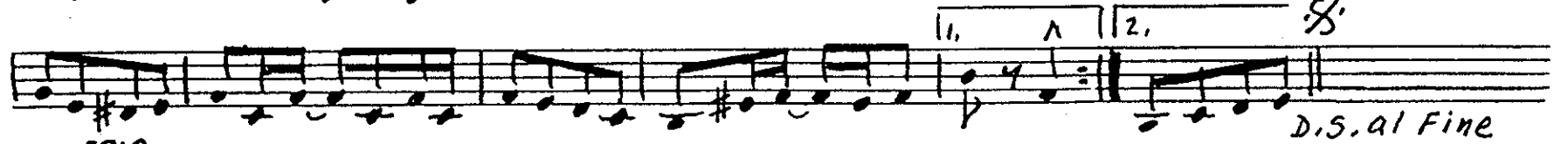
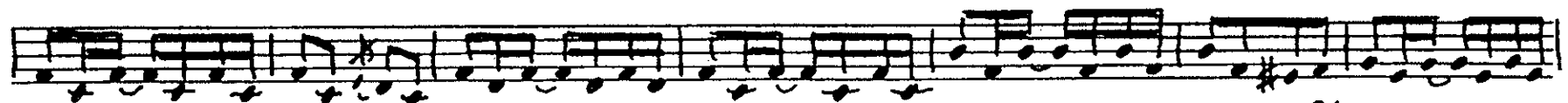
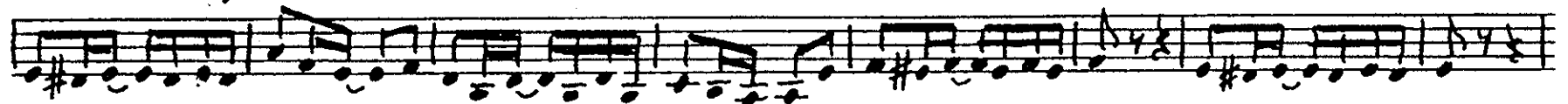

Lemons and Limes

CORA SALISBURY.

Solo Bb Cornet.

(A SOUR RAG.)

Arr. by Harry L. Alford.

Copyright, 1909, by Will Rossiter. Chicago, Ill.

Lemons and Limes

1st. Bb Cornet.

(A SOUR RAG.)

CORA SALISBURY.

Arr. by Harry L. Alford.

Pub. by Will Rossiter. Chicago, Ill.

D.S. al Fine.

Lemons and Limes

2d. & 3d. Bb Cornets.

(A SOUR RAG.)

CORA SALISBURY.

Arr. by Harry L. Alford.

Pub. by Will Rossiter. Chicago, Ill.

D.S. al Fine.

Lemons and Limes

1st. & 2d. Eb Horns or Altos.

(A SOUR RAG.)

CORA SALISBURY.

Arr. by Harry L. Alford.

f *mf* *Fine. f* *D.S. al Fine.*

TRIO. *p* *marc* *ff*

D.S. al Fine.

Lemons and Limes

(A SOUR RAG.)

CORA SALISBURY.

3d. & 4th. Eb Horns or Altos.

Arr. by Harry L. Alford.

The TRIO section begins with a dynamic marking of *p* (piano). The music is written on a single staff in treble clef with a key signature of one sharp (F#) and a 2/4 time signature. The melody features a mix of eighth and quarter notes. A dynamic marking of *marc* (marcato) appears, followed by a dynamic marking of *ff* (fortissimo). The section concludes with a dynamic marking of *ff* and a repeat sign. The first ending is marked with a '1' and the second with a '2'. The word *D.S. al Fine.* is written below the staff.

Pub by Will Rossiter. Chicago, Ill.

D.S. al Fine.

Lemons and Limes

Trombones.

(A SOUR RAG.)

CORA SALISBURY.

Arr. by Harry L. Alford.

TRIO.

Trio section of musical notation for Trombones. It begins with a piano (*p*) dynamic and a *marc* (marcato) marking. The music features a variety of rhythmic patterns and dynamics, including a fortissimo (*ff*) section. The section concludes with a double bar line and the instruction *D.S. al Fine.*

Lemons and Limes

3d. Trombone.

(A SOUR RAG.)

CORA SALISBURY.

Arr. by Harry L. Alford.

f *mf* *Fine.*

f *D.S. al Fine.*

TRIO.

p *marc* *ff* *D.S. al Fine.*

Pub. by Will Rossiter. Chicago, Ill.

D.S. al Fine.

Lemons and Limes

(A SOUR RAG.)

CORA SALISBURY.

Arr. by Harry L. Alford.

Baritone 

The Trio section consists of three staves of music. It begins with a bass clef, a key signature of one sharp (F#), and a 2/4 time signature. The first staff starts with a piano (*p*) dynamic and includes a *marc.* marking. The second staff continues with a *ff* dynamic marking. The third staff concludes the Trio part with a *D.S.al Fine.* marking.

Pub. by Will Rossiter. Chicago, Ill.

D.S.al Fine.

Lemons and Limes

CORA SALISBURY.

Baritone ♭:

(A SOUR RAG.)

Arr. by Harry L. Alford.

Pub. by Will Rossiter. Chicago, Ill.

D.S. al Fine.

Lemons and Limes

Basses.

(A SOUR RAG.)

CORA SALISBURY.

Arr. by Harry L. Alford.

Pub. by Will Rossiter. Chicago, Ill.

D.S. al Fine

Lemons and Limes

Drums.

(A SOUR RAG.)

CORA SALISBURY.

Arr. by Harry L. Alford.

Pub. by Will Rossiter. Chicago, Ill.

D.S. al Fine.