

LE ROI D'YVETÔT. OVERTURE.

Conductor.

Andante marcato. (♩ = 80)

ADOLPHE ADAM.

Tutti except. Flute Piccolo & Drums.

ff

1st Clarts.

Solo Clarts.

2nd & 3rd Clarts.

pp

pp

1st system of musical notation for piano introduction, featuring a grand staff with treble and bass clefs. The music is in 3/4 time and begins with a fortissimo (ff) dynamic. It includes parts for 1st Clarinets, Solo Clarinets, and 2nd & 3rd Clarinets, with piano (pp) dynamics indicated.

1st Clarts.

Solo Clarts.

2nd & 3rd Clarts.

pp

pp

2nd system of musical notation, continuing the woodwind parts. It includes parts for 1st Clarinets, Solo Clarinets, and 2nd & 3rd Clarinets, with piano (pp) dynamics.

cres.

dim.

3rd system of musical notation, featuring woodwind and string parts. It includes dynamics for crescendo (cres.) and decrescendo (dim.).

4th Clarts.

pp Bassi.

Bassi.

pp

4th system of musical notation, including parts for 4th Clarinets, Basses (pp), and Basses (pp).

Clarts.

Bass. pp

5th system of musical notation, including parts for Clarinets and Basses (pp).

Tutti except Flute, Picc. & Drums.

Oboe.

Horn. pp

ff

6th system of musical notation, including woodwind and string parts. It includes parts for Oboe, Horn (pp), and a fortissimo (ff) section for the rest of the orchestra.

Clarts. Bassoons. *pp* Oboe. Clarts. Clarts.

Horn. B Flute. *plus anima* Bassoons. *pp* Euph. Bass.

pp Cornet. *rall.*

Wood. *p a tempo* Bassoons, Tenor Saxophones, Euph. *f* Cornet. Alto Sax.

Bassoons, Tenor Sax, Euph. *cres.* Cornet. Alto Sax. *pp* Bassoons, Tenor Sax, Euph.

Cornet. Alto Sax. *f* *cres.* *pp* *cres.* *ff* Euph. Bass. Tutti.

C Clarts.

sf p

pp

8^{va} Flute, Oboe.

sf p

8^{va} *sf p* *pp* **Tutti.** *ff*

Tutti. *pp* *ff* Flute, Eb Clarts. *p* Oboe, 1st Clarts.

D Flute, Oboe. *sf p* *sf p*

pp

Brass. *ff* Cornets. Wind. *ff* **Tutti.**

Cornet.

Cornet.

Cornet.

The second system continues the music from the first system. The Cornet part has a similar melodic structure. The piano accompaniment maintains its rhythmic pattern with some harmonic changes in the right hand.

E♭ Clarts.
B♭ Clarts. E

pp

Oboe.

Bassoons.
Saxophons.

pp Bass.

cres.

The fifth system features the Oboe, Bassoons, Saxophons, and Bass. The Oboe has a melodic line, while the other instruments provide harmonic support. The Bass part is marked *pp* and the overall texture is marked *cres.* (crescendo).

Clarts. syncopated.
pp

dim.

S.D.
muted

Flute, Cornet.

Flute & Picc.

Oboe, Clars.

Flute, Cornet.

& Picc.

Wood.

Alto Sax.

S.D. without mute.

Cornets.

Side Drum roll. Oboe.

Trombones. *cres.*

Flute Picc.
cres. f cres.
Tria.

Tutti.
G W. Wind.
f ff pp
B.D.C.

Cornets.
p 3

Flute, Clarts.
p

pp

H Clarts.

pp

Alto Sax.

Flute. Eb Clar.
Triangle.
Brass.
mf *cres.*
ff

K Tutti.
ff
B.D.C.

Flute. Clar.
p Trombones Soss *pp*
p

cres.

Cornet.
Trombones.
cres.
S.D. roll.
ff
B.D.C.

L

B.D.C.

B.D.C. *ff* B.D.C.

B.D.C. + + + + + + + + + +

M

Brass. *tutta forza* Tutti. Brass. Tutti.

+ + + + + + + + + +

+ + + + + +

LE ROI D'YVETÔT. OVERTURE.

1st B \flat Cornet.

ADOLPHE ADAM.

Andante marcato. $\text{♩} = 80$

ff

18 A 11 *ff*

Oboe. 3 Oboe. B 9 *pp*

rall. *atempo* 2 *f* 1 *f*

1 *f* *cres.* 1 *ff*

Allegro. $\text{♩} = 132$

2 1st Horn.

p

pp

C 7 *pp* *pp*

ff *pp* *ff* 3

1st B \flat Cornet.

D

pp *ff*

E

pp *ff*

Oboe Solo.

ppp *cres.* *ff*

1 Solo.

p

Oboe.

p *ff*

Solo.

p

F

p *cres.* 15

pp *p* *cres.* *cres.* *ff* *pp*

1st B \flat Cornet.

G 1st Horn.

1st Horn.

pp

p

pp

pp

pp

ff

pp

ff

pp

pp

ff

mf

ritenuato

mf

ff

ff

a tempo 17

pp

cres.

H 7

I

J

K

1st Horn.

1st B \flat Cornet.

LE ROI D'YVETÔT. OVERTURE.

2nd B \flat Cornet.

ADOLPHE ADAM.

Andante marcato. $\text{♩} = 80$

ff

18 A 11

13 B 15 Oboe. *a tempo* 12

rall. *f*

1

ff

2 Allegro. $\text{♩} = 132$

pp 2nd Horn.

3

p

C 8

pp

1

3

ff *ff*

2nd B \flat Cornet.

D
pp

ff

E 61

Alto Sax. F 15 *pp*
dim.

2nd Horn. *p* *cres.* *ff* *pp*

G

p

H 8 *pp*

2nd Bb-Cornet.

LE ROI D'YVETÔT. OVERTURE.

E♭ Trumpets.

ADOLPHE ADAM.

Andante marcato. $\text{♩} = 80$

18

A 11 13 B 32

ff f

ff

Allegro. $\text{♩} = 132$

2 16 p

3 8 C 7 pp

1 ff

1 3 D pp

ff

ff

ff

1

E 67 F 18 p cres. cres. ff

E♭ Trumpets.

LE ROI D'YVETÔT.

OVERTURE.

1st & 2nd F Horns.

ADOLPHE ADAM.

Andante marcato. $\text{♩} = 60$

ff 18

A 11: *ff* Solo. *pp* 3

Solo. *pp* B *pp* 2nd Horn Solo. *pp*

1st. *rall.* *a tempo* 14

f *ff*

Allegro. $\text{♩} = 132$ 2 *pp*

pp

p

pp *pp*

C *pp*

ff *ff* 3

1st & 2nd F Horns.

1st & 2nd F Horns.

3 3 1

p *cres.* *ff* *pp*

G

p

H

pp

pp

ff 1 *ff* 3

1st & 2nd F Horns.

LE ROI D'YVETÔT. OVERTURE.

3rd & 4th F Horns.

ADOLPHE ADAM.

Andante marcato. $\text{♩} = 80$

ff

18 A 11 13

B *a tempo*

34 *ff*

2 Allegro. $\text{♩} = 132$

pp

p

pp C *pp*

pp

1 *ff*

1 3

ff

3rd & 4th F Horns.

D

pp *ff*

E 35 *pp*

13 F *dim.* *pp*

1

3

3

3

3

3

3rd & 4th F Horns.

3rd & 4th F Horns.

- Measure 1:** Starts with a **I** marking. Dynamics include *pp* and *mf*. Includes the instruction *ritenuto*.
- Measure 2:** Features triplets and a **J** marking. Dynamics include *ff* and *mf*.
- Measure 3:** Includes a first ending bracket labeled **1** and a **3rd.** marking. Dynamics include *ff* and *pp*. The instruction *a tempo* is present.
- Measure 4:** Continues the melodic line.
- Measure 6:** Starts with a **K** marking. Dynamics include *pp*, *cres.*, and *p*.
- Measure 7:** Includes a **5** marking and a *cres.* marking.
- Measure 9:** Starts with a **L** marking.
- Measure 10:** Continues the rhythmic pattern.
- Measure 11:** Continues the rhythmic pattern.
- Measure 12:** Continues the rhythmic pattern.
- Measure 13:** Continues the rhythmic pattern.
- Measure 14:** Continues the rhythmic pattern.
- Measure 15:** Ends with a **M** marking.

LE ROI D'YVETÔT. OVERTURE.

1st Trombone.

ADOLPHE ADAM.

Andante marcato. $\text{♩} = 80.$

Allegro. $\text{♩} = 132.$

1st Trombone.

1st Trombone.

LE ROI D'YVETÔT. OVERTURE.

2nd Trombone.

ADOLPHE ADAM.

Andante marcato. $\text{♩} = 80.$

Allegro. $\text{♩} = 132.$

2nd Trombone.

E 67 F 14

3rd Horn.

pp

p *cres.* *cres.* *ff* *pp* G

4th Horn.

pp

pp

H 8

ff

ff 3 I

J

riten. p *ff*

17

p *ff* *a tempo* *ff*

K

pp *cres.*

L

mf *cres.* *ff*

M

LE ROI D'YVETÔT. OVERTURE.

Bass Trombone.

ADOLPHE ADAM.

Andante marcato. $\text{♩} = 80.$ 18

ff

A 11 13 B 34 *ff*

Allegro. $\text{♩} = 132.$

pp Tenor Sax. 2

4th Horn. *pp*

C 8 *pp*

1 *ff* 1 *ff* 3 *pp*

D *ff*

1

E 35 3rd Horn. *pp*

13 F 3rd Horn. *pp*

Bass Trombone.

4th Horn.

G Tenor Sax.

4th Horn. H 8

17

2nd Trombone.

L

M

LE ROI D'YVETÔT. OVERTURE.

B \flat Baritone.

Andante marcato. $\text{♩} = 80.$

ADOLPHE ADAM.

B \flat Baritone.

D.

pp *ff*

E 5 1st Bassoon. *cres.*

pp

2 Bari. *pp*

pp *p*

Bb Baritone.

F Alt. Sax. *dim.* *pp*

cres. *cres.* *ff*

G *pp*

pp 3 3 3 3 3 3 3 3

Bassoon. *p*

Alt. Sax. **H** *pp*

Bari. *pp* *pp*

ff *pp* *ff* 3

B \flat Baritone.

LE ROI D'YVETÔT.

OVERTURE.

Euphonium.

ADOLPHE ADAM.

Andante marcato. $\text{♩} = 80$

ff

16 *pp* **A** 1 *pp*

1 *pp*

2 **Bassoon.** *pp*

7 **B Bassoon.** Solo. *pp* *pp*

rall. *a tempo* 1

2 *p* 2 *p*

3 *f* *ff*

pp

Euphonium.

Allegro. $\text{♩} = 132$

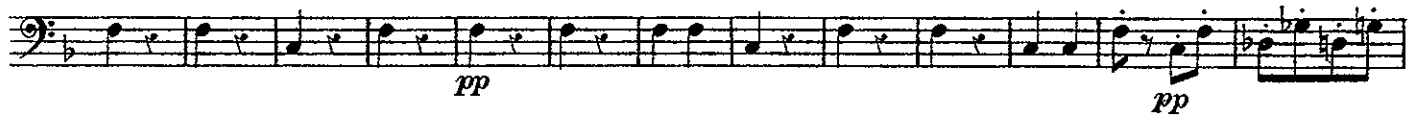
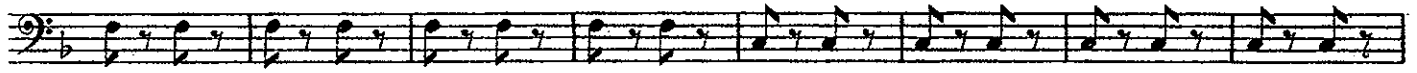

Euphonium.

Euphonium.

LE ROI D'YVETÔT.

OVERTURE.

Basses.

Andante marcato. ♩ = 80.

ADOLPHE ADAM.

Allegro. ♩ = 132.

Basses.

D

pp

ff

E 5 Solo.

pp

cres.

4 4 2

pp *pp* *pp*

6 7

sf *sf* *pp* *cres.* *p*

Basses.

Basses.

LE ROI D'YVETÔT. OVERTURE.

ADOLPHE ADAM.

Drums.

Andante marcato. $\text{♩} = 80.$

26 A 28 B 34 S.D. *ff* 1 Solo. *ff*

Allegro. $\text{♩} = 132.$ *pp*

Tri. *pp*

C *pp* B.D.

S.D. 1 *ff* 1 *ff* 3

Tri. D *pp* B.D. S.D. Tri. *ff* B.D. & C.

S.D. Tri. S.D. Tri. S.D. Tri. *ff* S.D. Tri.

Drums.

E 19 S.D. muted. *ppp*

F Without mute. *cres.* *dim.* *pp*

Tri. *p* *cres.* *cres.* *ff* B.D. & C. *pp* G

pp H

pp B.D. S.D. *ff* B.D. & C. *ff*

Drums.
