

SOLO CLARINET. (Conductor.)
LE PILOU-PILOU.
New Dance.

JUSTIN CLÉRICÉ.

Arranged for Military Band by
DAN GODFREY, Hon. R.A.M.

Allegro.

Trombs

f *ff* *f*

ff *f*

ff *p* *f* *p*

f *p* *ff* *f*

p *f* *p* *f* *p*

f *ff* *p*

f *ff* *p* *f* *p*

f *ff* *f*

ff *ff*

ff *f*

ff *ff*

Animato.

ff *ff*

Presto.

accél. al fine

Fine.

B.D.

B.D. Solo.

Copyright, MCM VII, by A. Bosc, Paris.

Tous droits d'exécution, de traduction et de reproduction réservés pour tous pays, y compris la Suède, la Norvège et le Danemark. (460)

Sole agents for Great Britain, the Colonies and the United States of America.

Chappell & Co Ltd, 50, New Bond Street, London, W. New York & Melbourne.

LE PILOU-PILOU.

New Dance.

JUSTIN CLÉRICÉ.

Allegro.

Fl. 8

f *f* *ff* *f*

tr *tr* *tr* *tr*

ff

1 Flute. 1 3

Picc. *f* *p* *f* *p*

unis. *ff* *p* *f* *p*

11istesso tempo.

f *ff* *ff* *p*

2 *p* *f* *p* *f* *p*

f *ff* *f*

tr *tr* *tr* *tr*

ff *f*

Animato. *tr* *ff* *ff*

tr *tr* *tr* *tr*

ff *ff*

accel. al fine.

Presto. *ff* *Fine.*

Copyright, MCMVII, by A. Bosc, Paris.

Tous droits d'exécution, de traduction et de reproduction réservés pour tous pays, y compris la Suède, la Norvège et le Danemark. (480)

Sole agents for Great Britain, the Colonies and the United States of America.

Chappell & Co Ltd, 50, New Bond Street, London, W. New York & Melbourne.

LE PILOU-PILOU.

New Dance.

JUSTIN CLÉRICE.

Allegro.

Listesso tempo.

Listesso tempo.

Animato.

Presto.

Copyright, MCM VII, by A. Bosc. Paris.

Tous droits d'exécution, de traduction et de reproduction réservés pour tous pays, y compris la Suède, la Norvège et le Danemark. (460)

Sole agents for Great Britain, the Colonies and the United States of America.

Chappell & Co Ltd, 50, New Bond Street, London, W. New York & Melbourne.

LE PILOU-PILOU.

New Dance.

JUSTIN CLÉRICE.

Allegro.

L'istesso tempo.

L'istesso tempo.

Animato.

Presto.

Copyright, MCM VII, by A. Bose. Paris.

Tous droits d'exécution, de traduction et de reproduction réservés pour tous pays, y compris la Suède, la Norvège et le Danemark. (460)

Sole agents for Great Britain, the Colonies and the United States of America.

Chappell & Co Ltd. 50, New Bond Street, London. W. New York & Melbourne.

LE PILOU-PILOU.

New Dance.

JUSTIN CLÉRICE.

Allegro.

L'istesso tempo.

L'istesso tempo.

Animato.

Presto.

accel. al fine.

Copyright, MCM VII, by A. Bosc, Paris.

Tous droits d'exécution, de traduction et de reproduction réservés pour tous pays, y compris la Suède, la Norvège et le Danemark. (460)

Sole agents for Great Britain, the Colonies and the United States of America.

Chappell & Co Ltd, 50, New Bond Street, London, W. New York & Melbourne.

E♭ CLARINETS.

LE PILOU-PILOU.

New Dance.

JUSTIN CLÉRICE.

Allegro.

L'istesso tempo.

L'istesso tempo.

Animato.

Presto.

Copyright, MCMVII, by A. Bose, Paris.

Tous droits d'exécution, de traduction et de reproduction réservés pour tous pays, y compris la Suède, la Norvège et le Danemark. (460)

Sole agents for Great Britain, the Colonies and the United States of America.

Chappell & Co Ltd, 50, New Bond Street, London.W. New York & Melbourne.

LE PILOU-PILOU. New Dance.

JUSTIN CLÉRICE.

Allegro.

Listesso tempo.

Animato.

accel al fine.

ff

Fine.

Copyright, MCM VII, by A. Bose. Paris.

Tous droits d'exécution, de traduction et de reproduction réservés pour tous pays, y compris la Suède, la Norvège et le Danemark. (460)

Sole agents for Great Britain, the Colonies and the United States of America.

Chappell & Co Ltd. 50, New Bond Street, London. W. New York & Melbourne.

LE PILOU-PILOU.

New Dance.

JUSTIN CLÉRICE.

Allegro.

f *ff* *f*

ff *f*

ff *p* *f* *p* *f*

ff *p* *f*

L'istesso tempo.

ff *p*

L'istesso tempo.

ff *ff* *p* *f*

ff *f* *ff*

Animato.

ff *accel al fine.*

Presto.

ff *Fine.*

Copyright, MCMVII, by A. Bosc, Paris.

Tous droits d'exécution, de traduction et de reproduction réservés pour tous pays, y compris la Suède, la Norvège et le Danemark. (460)

Sole agents for Great Britain, the Colonies and the United States of America.

Chappell & Co Ltd, 50, New Bond Street, London, W. New York & Melbourne.

LE PILOU - PILOU.

New Dance.

JUSTIN CLÉRICE.

Allegro.

f *ff* *f*

ff *f*

L'istesso tempo.

ff *p*

f *ff* *p*

L'istesso tempo.

f *ff* *ff*

p *f* *p*

f *ff* *f*

ff *f*

Animato.

ff *ff*

accel. al fine

Presto.

ff *Fine.*

Copyright, MCMVII, by A. Bosc, Paris.

Tous droits d'exécution, de traduction et de reproduction réservés pour tous pays, y compris la Suède, la Norvège et le Danemark. (460)

Sole agents for Great Britain, the Colonies and the United States of America.

Chappell & Co Ltd, 50, New Bond Street, London. W. New York & Melbourne.

LE PILOU-PILOU.

New Dance.

JUSTIN CLÉRICE.

Allegro.

f *f*

ff *f*

Listesso tempo.

ff *p*

f *ff* *p*

Listesso tempo.

f *ff* *ff* *f*

p *f* *p*

f *ff* *f*

ff *f* *ff*

Animato.

ff

tr *Presto.*

accel al fine. *ff* *Fine.*

Copyright, MCMVII, by A. Bosc. Paris.

Tous droits d'exécution, de traduction et de reproduction réservés pour tous pays, y compris la Suède, la Norvège et le Danemark. (460)

Sole agents for Great Britain, the Colonies and the United States of America.

Chappell & Co Ltd. 50, New Bond Street, London. W. New York & Melbourne.

LE PILOU-PILOU.

New Dance.

JUSTIN CLÉRICE.

Allegro.

L'istesso tempo.

L'istesso tempo.

Animato.

Presto.

accel. al fine.

ff

Fine.

Copyright, MCMVII, by A. Bosc. Paris.

Tous droits d'exécution, de traduction et de reproduction réservés pour tous pays, y compris la Suède, la Norvège et le Danemark. (460)

Sole agents for Great Britain, the Colonies and the United States of America.

Chappell & Co Ltd, 50, New Bond Street, London. W. New York & Melbourne.

LE PILOU-PILOU.

New Dance.

JUSTIN CLÉRICE.

Allegro.

Copyright, MCM VII, by A. Bosc. Paris.

Tous droits d'exécution, de traduction et de reproduction réservés pour tous pays, y compris la Suède, la Norvège et le Danemark. (460)

Sole agents for Great Britain, the Colonies and the United States of America.

Chappell & Co Ltd. 50, New Bond Street, London. W. New York & Melbourne.

LE PILOU-PILOU.

New Dance.

JUSTIN CLÉRICE.

Allegro.

L'istesso tempo.

L'istesso tempo.

Animato.

Presto.

accel. al fine

Fine

Copyright, MCMVII, by A. Bosc, Paris.

Tous droits d'exécution, de traduction et de reproduction réservés pour tous pays, y compris la Suède, la Norvège et le Danemark. (460)

Sole agents for Great Britain, the Colonies and the United States of America.

Chappell & Co Ltd, 50, New Bond Street, London, W. New York & Melbourne.

LE PILOU-PILOU.

New Dance.

JUSTIN CLÉRICE.

Allegro.

L'istesso tempo.

L'istesso tempo.

Animato.

Presto.

accel. al fine

ff

Fine.

Copyright, MCMVII, by A. Bose. Paris.

Tous droits d'exécution, de traduction et de reproduction réservés pour tous pays, y compris la Suède, la Norvège et le Danemark. (460)

Sole agents for Great Britain, the Colonies and the United States of America.

Chappell & C^o Ltd. 50, New Bond Street, London. W. New York & Melbourne.

2nd CORNET In Bb.

LE PILOU-PILOU.

New Dance.

JUSTIN CLÉRICE.

Allegro.

LE PILOU-PILOU.

New Dance.

JUSTIN CLÉRICE.

Allegro.

Copyright, MCMVII, by A. Bosc, Paris.

Tous droits d'exécution, de traduction et de reproduction réservés pour tous pays, y compris la Suède, la Norvège et le Danemark. (460)

Sole agents for Great Britain, the Colonies and the United States of America.

Chappell & Co Ltd, 50, New Bond Street, London. W. New York & Melbourne.

LE PILOU - PILOU.

New Dance.

JUSTIN CLÉRICE.

Allegro.

Listesso tempo.

Listesso tempo.

Animato.

accel. al fine.

Copyright, MCMVII, by A. Bose, Paris.

Tous droits d'exécution, de traduction et de reproduction réservés pour tous pays, y compris la Suède, la Norvège et le Danemark. (460)

Sole agents for Great Britain, the Colonies and the United States of America.

Chappell & Co Ltd. 50, New Bond Street, London. W. New York & Melbourne.

1st TROMBONE.

LE PILOU - PILOU.

New Dance.

JUSTIN CLÉRICE.

Allegro.

L'istesso tempo.

L'istesso tempo.

Animato.

Copyright, MCMVII, by A. Bosc. Paris.

Tous droits d'exécution, de traduction et de reproduction réservés pour tous pays, y compris la Suède, la Norvège et le Danemark. (460)

Sole agents for Great Britain, the Colonies and the United States of America.

Chappell & Co Ltd. 50, New Bond Street, London. W. New York & Melbourne.

2nd TROMBONE.

LE PILOU-PILOU.

New Dance.

JUSTIN CLÉRICE.

Allegro.

Listesso tempo.

Listesso tempo.

Animato.

Presto.

accel. al fine.

Fine.

Copyright, MCM VII, by A. Bose, Paris.

Tous droits d'exécution, de traduction et de reproduction réservés pour tous pays, y compris la Suède, la Norvège et le Danemark. (460)

Sole agents for Great Britain, the Colonies and the United States of America.

Chappell & Co Ltd. 50, New Bond Street, London. W. New York & Melbourne.

BASS TROMBONE.

LE PILOU-PILOU.

New Dance.

JUSTIN CLÉRICE.

Allegro.

Listesso tempo.

Listesso tempo.

Animato.

accel al fine.

Presto.

ff

sf Fine.

Copyright, MCMVII, by A. Bosc. Paris.

Tous droits d'exécution, de traduction et de reproduction réservés pour tous pays, y compris la Suède, la Norvège et le Danemark. (460)

Sole agents for Great Britain, the Colonies and the United States of America.

Chappell & Co Ltd, 50, New Bond Street, London. W. New York & Melbourne.

BARITONE In B \flat .

LE PILOU-PILOU.

New Dance.

JUSTIN CLÉRICE.

Allegro.

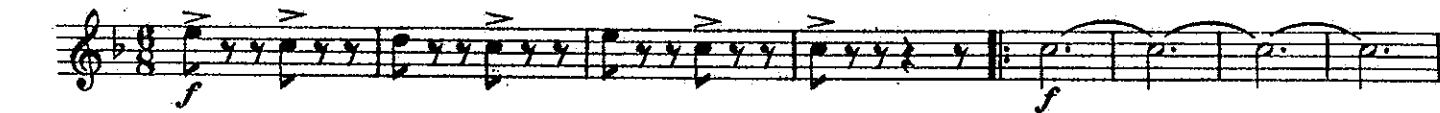

L'istesso tempo.

L'istesso tempo.

Animato.

accel. al fine.

Fine

Copyright, MCMVII, by A. Bosc. Paris.

Tous droits d'exécution, de traduction et de reproduction réservés pour tous pays, y compris la Suède, la Norvège et le Danemark. (460)

Sole agents for Great Britain, the Colonies and the United States of America.

Chappell & Co Ltd. 50, New Bond Street, London. W. New York & Melbourne.

LE PILOU-PILOU.

New Dance.

JUSTIN CLÉRICE.

Allegro.

L'istesso tempo.

L'istesso tempo.

Solo.

Animato.

Presto.

fine.

Copyright, MCMVII, by A. Bosc. Paris.

Tous droits d'exécution, de traduction et de reproduction réservés pour tous pays, y compris la Suède, la Norvège et le Danemark. (460)

Sole agents for Great Britain, the Colonies and the United States of America.

Chappell & Co Ltd. 50, New Bond Street, London.W. New York & Melbourne.

LE PILOU-PILOU.

New Dance.

JUSTIN CLÉRICE.

Allegro.

Listesso tempo.

Listesso tempo.

Animato.

Presto.

Copyright, MCMVII, by A. Bosc. Paris.

Tous droits d'exécution, de traduction et de reproduction réservés pour tous pays, y compris la Suède, la Norvège et le Danemark. (460)

Sole agents for Great Britain, the Colonies and the United States of America.

Chappell & Co Ltd, 50, New Bond Street, London. W. New York & Melbourne.

LE PILOU-PILOU.

New Dance.

JUSTIN CLÉRICE.

Allegro.

Copyright, MCM VII, by A. Bosc. Paris.

Tous droits d'exécution, de traduction et de reproduction réservés pour tous pays, y compris la Suède, la Norvège et le Danemark. (460)

Sole agents for Great Britain, the Colonies and the United States of America.

Chappell & Co Ltd. 50, New Bond Street, London. W. New York & Melbourne.